

♩ = 74,000076

ITSABEAU

(c) 1995 INTERNATIONAL MIDI HIT

Oboe

ALL rights reserved.

Timpani

Percussion

Electric Guitar

5-string Fretless  
Electric Bass

Quintus

Synth Strings

Synth Strings

Lead 8 (Bass + Lead)

♩ = 74,000076

Violoncello

Solo

Birdsong

2

♩ = 72,000031 ♩ = 70,000069

Edizioni Milano Publishing

6

Ob.

Syn. Str.

Syn. Str.

Vc.

Bsong.

11

E. Bass

Syn. Str.

Vc.

Solo

Bsong.

♩ = 55,000004

12

Ob.

E. Bass

Syn. Str.

Lead 8

Vc.

Solo

♩ = 55,000004

13

Ob.

E. Bass

Syn. Str.

Lead 8

Vc.

Solo

Bsong.

tiful day The shining fel good And no one

♩ = 71,000038 ♩ = 74,000076 ♩ = 768,000086

4

16 ♩ = 80,000000 ♩ = 90,000092 ♩ = 80,000000

Ob.

now

Perc.

6

Syn. Str.

Lead 8

Solo

♩ = 80,000000 ♩ = 90,000092 ♩ = 80,000000

17 ♩ = 72,000031 ♩ = 77,000076

Perc.

6 6 3

Syn. Str.

Lead 8

Solo

♩ = 72,000031 ♩ = 77,000076

18  $\text{♩} = 71,000038$   $\text{♩} = 59,000008$   $\text{♩} = 72,000031$

Ob.

E. Bass It's a beau ti ful feel

Syn. Str.

Syn. Str.

Lead 8

Solo  $\text{♩} = 71,000038$   $\text{♩} = 59,000008$   $\text{♩} = 72,000031$   
 $\text{♩} = 64,000000$

20

Ob.

E. Bass good I feel right

Syn. Str.

Syn. Str.

Lead 8

Solo

21

Ob.

And noone noo

Timp.

Perc.

E. Gtr.

E. Bass

Syn. Str.

Lead 8

Solo

22 7  
♩ = 67,000031

Ob. 

E. Gtr.  ne'sgon stop me now Ma ma

E. Bass 

Syn. Str. 

Lead 8 

Solo  ♩ = 67,000031

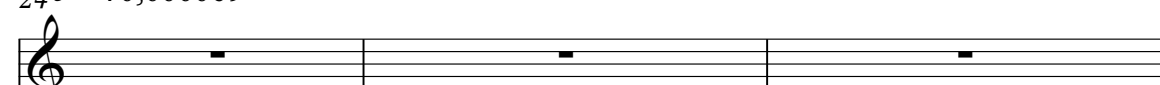

24 ♩ = 70,000069

Ob. 

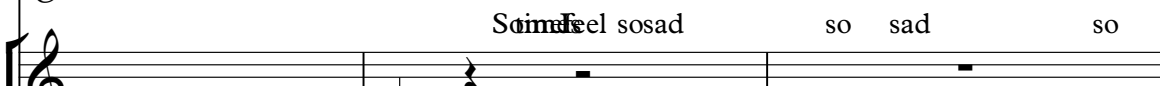
Syn. Str.  Souda  
Souda so sad so

Lead 8  ♩ = 70,000069

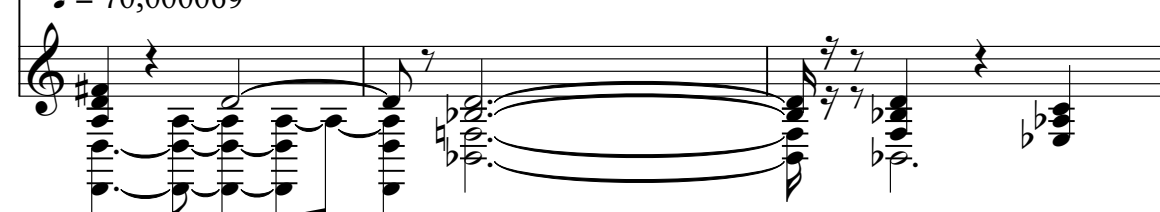
Solo 

27  $\text{♩} = 74,000076 \text{ ♩} = 78,000076$

Ob.   
 bad But ~~msgoma stome~~ now no one

E. Gtr.   
  $\text{♩} = 74,000076 \text{ ♩} = 78,000076$

Syn. Str.

Lead 8   
  $\text{♩} = 74,000076 \text{ ♩} = 78,000076$

Solo   
  $\text{♩} = 74,000076 \text{ ♩} = 78,000076$

29

Ob.   
 It's ho peless so ho peless

E. Gtr.

Syn. Str.

Lead 8

Solo

31  $\text{♩} = 72,000000$   $\text{♩} = 62,000061$

Ob.

E. Gtr. *Treentry*

Q.

Syn. Str.

Lead 8

Vc.

Solo

$\text{♩} = 72,000000$   $\text{♩} = 62,000061$

35  $\text{♩} = 60,000000$

Ob.

Q.

Syn. Str.

Syn. Str.

Vc.

$\text{♩} = 60,000000$

38

Ob.

Timp.

Perc.

E. Gtr.

E. Bass

Q.

Syn. Str.

Syn. Str.

Lead 8

Vc.

Solo

Bsong.

Oboe

♩ = 74,000076      ♩ = 72,0000310,000069      ♩ = 55,000094000381,000076  
 ITSABEAU      (c) 1995 INTERNATIONAL MIDI HITS      Edizioni Milano Publishing

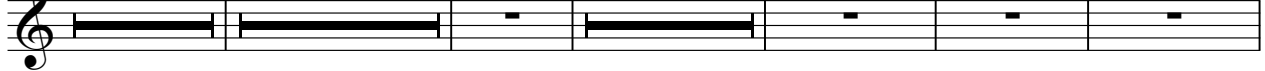

ALL rights reserved.

beau filly Time singe good

15 ♩ = 76,000086      ♩ = 80,00009200972,00006107671,00008000031

And now

beau filly fæl good feight And now

22 ♩ = 67,000031000069

♩ = 74,78,000067674,000076

ng new

Maa

Sifad

sosad

sobad

But

ng noone

29

♩ = 72,000031      ♩ = 68,000061

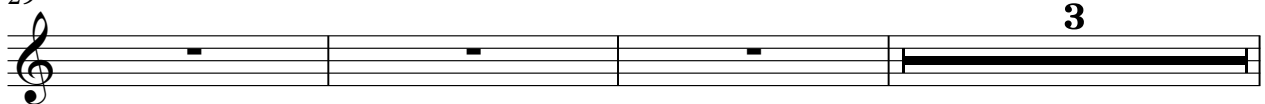

It's ho

peless

so hpeless

Try

35

♩ = 60,000000

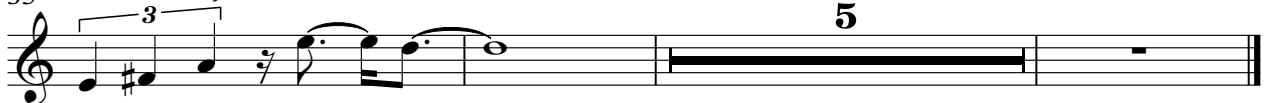

# 5-string Fretless Electric Bass

♩ = 74,000076      ♩ = 72,000031      ♩ = 70,000069

7      2      3

12      3      3      ♩ = 55,000004      ♩ = 74,000038      ♩ = 768,000086      ♩ = 80,000000

3      3      3      3      3      3      3      3      3      3      3      3

17      ♩ = 72,0000076      ♩ = 71,0000000      ♩ = 72,0000031      ♩ = 67,000031

3      3      3      3      3      3      3      3      3      3      3      3

24      ♩ = 70,000069      ♩ = 74,0000076      ♩ = 72,0000061      ♩ = 60,000000

3      4      3      7      3      7      3      7      3      7      3      7

# Quintus

♩ = 74,000076    ♩ = 72,000031    ♩ = 70,000069    ♩ = 55,000008076    ♩ = 78,0000890000092 =

17 = 72,000000076    ♩ = 71,50000000000031    ♩ = 67,00000069    ♩ = 74,8000000676

♩ = 72,00000000000061    ♩ = 60,000000

# Synth Strings

♪ = 74,000076 ♪ = 72,000031 ♪ = 70,000069

10 ♪ = 55,000008 ♪ = 78,000070 ♪ = 92,000000 ♪ = 75,000000 ♪ = 71,000000 ♪ = 70,000031

20 ♪ = 67,000069 ♪ = 74,000069

28 ♪ = 74,000076 ♪ = 72,000076 ♪ = 60,000060

38

# Lead 8 (Bass + Lead)

♩ = 74,000076    ♩ = 72,000031    ♩ = 70,000069    ♩ = 55,000004    ♩ = 71,000038    ♩ = 70,000076

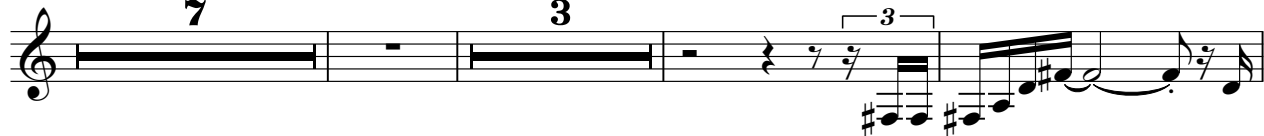

14    ♩ = 75,000036    ♩ = 80,000092    ♩ = 87,000031    ♩ = 77,000007

18    ♩ = 71,000008    ♩ = 84,000000    ♩ = 72,000031

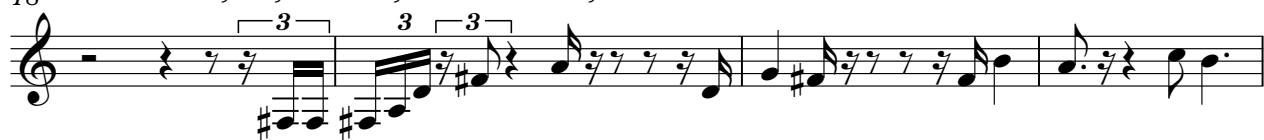

22    ♩ = 67,000069

26    ♩ = 74,000076    ♩ = 74,000076    ♩ = 74,000076

30    ♩ = 72,000076    ♩ = 60,000000

# Violoncello

♩ = 74,000076 **6**      ♩ = 72,000031 ♩ = 70,000069

12 ♩ = 55,0000000876      ♩ = 78,000039,000022,000031,00757,502,00000000031 **4**

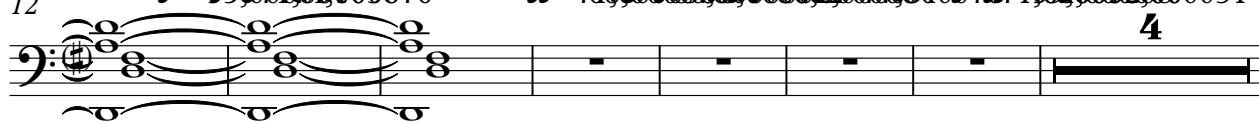

23 ♩ = 67,000031069 **3**      ♩ = 74,78,00007676 **4**      ♩ = 72,68,00007661

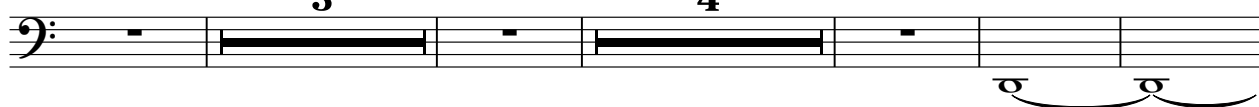

35 ♩ = 60,000000

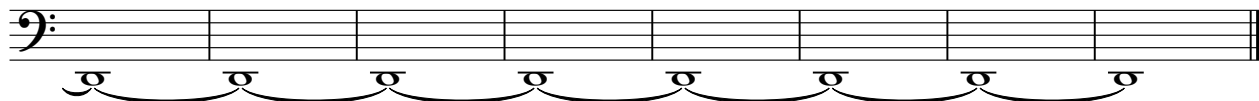

Solo

Measure 7:  $\text{♩} = 74,000076$  (7),  $\text{♩} = 72,000031$  (2),  $\text{♩} = 70,000069$

Measure 13:  $\text{♩} = 71,000080$  (7),  $\text{♩} = 75,000050$ ,  $\text{♩} = 80,000092$ ,  $\text{♩} = 80,000000$

Measure 17:  $\text{♩} = 72,000031$ ,  $\text{♩} = 77,000076$ ,  $\text{♩} = 71,000038$ ,  $\text{♩} = 59,04,000000$

Measure 19:  $\text{♩} = 72,000031$

Measure 23:  $\text{♩} = 67,000031$ ,  $\text{♩} = 70,000069$

Measure 27:  $\text{♩} = 74,000076$ ,  $\text{♩} = 74,000076$

Measure 31:  $\text{♩} = 72,000031$ ,  $\text{♩} = 68,000061$

Measure 33:  $\text{♩} = 60,000000$  (7)

