

♩ = 77,000076

Oboe

Percussion

Jazz Guitar

Electric Guitar

7-string Electric Guitar

7-string Electric Guitar

Fretless Electric Bass

Alto

Reverse Cymbals

Synth Strings

Pad 3 (Polysynth)

Solo

Helicopter

MADEINHE

ALL rights reserved.

(c) 1995 INTERNATIONAL MIDI HITS

6

Ob.

Perc.

E. Gtr.

E. Gtr. TAB

E. Gtr. TAB

E. Bass

Rev. Cym.

Syn. Str.

Pad 3

Solo

Heli.

Edizioni Milano Publishi

I'm ta king mi de with sti ny Wil

10

Ob.

Perc.

E. Gtr.

E. Gtr. TAB

E. Gtr. TAB

E. Bass

Syn. Str.

Solo

Heli.

ling to lay m part Li ving with pain ful mo ries Lo ving with my heart Made in hea ven Made in hea

14

Ob. Perc. E. Gtr. E. Bass Syn. Str. Solo Heli.

ven It was all meant to be yeah Made in hea ven made in hea

18

Ob. Perc. E. Gtr. E. Bass Syn. Str. Solo Heli.

ven That's what they say Can't you see That's every body says

21

Ob.

Perc.

E. Gtr.

E. Gtr.

E. Bass

Syn. Str.

Solo

Heli.

tome Can't you see Oh I know I know I know it's true

24

Ob.

Perc.

E. Gtr.

E. Gtr.

E. Bass

Syn. Str.

Solo

Heli.

Yes it's real ly meant to be Disphheart

27

Perc.

E. Gtr.

E. Bass

Pad 3

30

Ob.

Perc.

E. Gtr.

E. Gtr. TAB

E. Gtr. TAB

E. Bass

Syn. Str.

Pad 3

Solo

Heli.

I'm tryin' to learn pay the price They're runnin' meap sidetown Wag for pos sbi li

34

Ob.

Perc.

E. Gtr.

E. Gtr. TAB

E. Bass

Syn. Str.

Solo

Heli.

ties Dorsee too my round Made in hean made ihewen It's for all to

38

Ob.

Perc.

E. Gtr.

E. Gtr. T A B 1 6 6 1 0 4 4 2 4 3 1 4 3 1

E. Gtr. T A B 6 6 6 4 20

E. Bass

Syn. Str.

Solo

Heli.

see Made in hea ven made in hea ven That's every body says

42

Ob.

Perc.

E. Gtr.

E. Gtr. T A B 3 3 1 3 3 4 20 20 16 13 13 13 4

E. Gtr. T A B

E. Bass

Syn. Str.

Solo

Heli.

ery body says to me It was real ly meant to be Oh can't you see

45

Ob.

Perc.

E. Gtr.

E. Gtr.  
T A B 1 2 3 3

E. Gtr.  
T A B 24 23 23 25 25 1 1 23 20 18 16 20 18 16 18

E. Bass

A.

Syn. Str.

Solo

Heli.

Yeah e verybody e very bølssays Yes it want to be

48

Ob.

Perc.

E. Gtr.

E. Gtr.  
T A B 3 1 18 18

E. Gtr.  
T A B

E. Bass

A.

Syn. Str.

Solo

Heli.

When stor mywea ther comes a ro

51

Ob.

Perc.

E. Gtr.

E. Gtr.

E. Bass

A.

Syn. Str.

Solo

Heli.

und It waadein hea ven Whesun rykies thru aalgh brad

55

Ob.

Perc.

J. Gtr.

E. Gtr.

E. Gtr.

E. Bass

A.

Rev. Cym.

Syn. Str.

Solo

Heli.

the clouds I wish it could fo rer year Wish it could last fore ver fore

59

Ob.

Perc.

E. Gtr.

E. Gtr.

E. Bass

A.

Rev. Cym.

Solo

Heli.

ver

63

Perc.

E. Gtr.

E. Gtr.

E. Bass

Solo

68

Ob.

Perc.

E. Gtr.

E. Gtr.

E. Bass

Syn. Str.

Pad 3

Solo

Heli.

I'mpla ying nny le ihi stoy Lo o king fnoð mygoal Ta

72

Ob.

Perc.

E. Gtr.

E. Gtr.

E. Gtr.

E. Bass

Rev. Cym.

Syn. Str.

Pad 3

Solo

Heli.

king in all thissæ ry But gi ving it all mysoul Madinhea ven made ihea

76

Ob. *Ob.*

Perc. *Perc.*

E. Gtr. *E. Gtr.*

E. Gtr. *E. Gtr.*

E. Bass *E. Bass*

Syn. Str. *Syn. Str.*

Solo *Solo*

Heli. *Heli.*

ven It wasall me ant to be Madeirhea ven made inhea

80

Ob. *Ob.*

Perc. *Perc.*

E. Gtr. *E. Gtr.*

E. Gtr. *E. Gtr.*

E. Bass *E. Bass*

Syn. Str. *Syn. Str.*

Solo *Solo*

Heli. *Heli.*

ven That everybody says Wind see it wascal ly meant

83

Ob.

Perc.

E. Gtr.

E. Gtr. TAB

E. Gtr. TAB

E. Bass

A.

Syn. Str.

Solo

Heli.

tobe So plain to see E very bo dye verybo dy e

86

Ob.

Perc.

E. Gtr.

E. Gtr. TAB

E. Gtr. TAB

E. Bass

A.

Syn. Str.

Solo

Heli.

very bo dye the so Yes it waplain see yes it was meant be Writim stlaes...

90

Ob.

Perc.

E. Gtr.

E. Bass

Pad 3

Heli.

Wärntstars...

94

Ob.

Perc.

E. Gtr.

E. Bass

Pad 3

97

Ob.

Perc.

J. Gtr.

E. Gtr.

E. Gtr.

E. Gtr.

E. Bass

A.

Rev. Cym.

Syn. Str.

Pad 3

Solo

Heli.

Oboe

♩ = 77,000076

8

12

16

20

24

31

34

38

42

45

V.S.

2

Oboe

# Percussion

♩ = 77,000076

V.S.

Percussion

37

41

44

48

52

56

60

64

68

71

Percussion

76

80

83

87

92

95

98

# Jazz Guitar

♩ = 77,000076

Electric Guitar

♩ = 77,000076

8

11

14

19

22

25

33

36

41

44

V.S.

47

51

56

17

76

81

84

87

10

2 73

7-string Electric Guitar

	8	1				3 4 3	1
T	8	2	4			4 4 4	2
A	5	1	5	1		3 3 3	1
B		3	6	3	1	1 0	3
	2	4	3	3	1	6	4
						6	

80

	1						
T	3						
A	3		3	3	3	1 2	
B	1			1	4		
		4	3	3	1	4	3
							1

87

		<b>2</b>		0 0		0 0		0 0
T	3			4 0 0	4	4 0 0		4 0 0
A	3			4 2 2	4	4 2 2		4 2 2
B	1			6	6	6		6

93

		0 0		0 0		0 0
T	4	0 0		4 0 0	4	4 0 0
A	4	2 2		4 2 2	4	4 2 2
B	6			6	6	6

96

	0	0	0	0
T	0	0	0	0
A	2	2	2	2
B				

# 7-string Electric Guitar

♩ = 77,000076

**6**

E	1	11	11	13	13	13
B		4	4			
G		3	3			
D		1	1			
A						
E		3				
A		1				
A		3				

11

**19**

T		13 15	15 17 22	22		<b>8</b>
A		4	4			
B		3	3			
B		1	1			

41

T	20	20	20 16 13	13	13		24 23	23	25	25
A										
B										

47

**3**

T	23	20	18 16 20	18 16 18	18	18				4
A										
B										

53

**2**

T	4	6	8	9	11	4		11	13 15	16	8 8	8
A	4	4	4	4	4							
B												

60

T	7	4	0	4	2	2 2	2 4 6	7	9	11	11	2 4 6	7	4 7	11	11
A																
B																

66

T	14 11	7 14 11	7 11	12	11	9	9	13 13	13	14	16	17	17	17
A														
B								2	3					

72

**6**

T		1								20	16	13		
A														
B								3	3	3				

84

T		24	23	23	25	25	23 20	18	16	20	18	16
A												
B												

87

**11**

T	18	18										
A												
B												

# Fretless Electric Bass

♩ = 77,000076

V.S.

Alto

♩ = 77,000076

44 3 2

49

57

25

85

3 3 3 13

# Reverse Cymbals

♩ = 77,000076

7 47

59

14 24

# Synth Strings

♩ = 77,000076

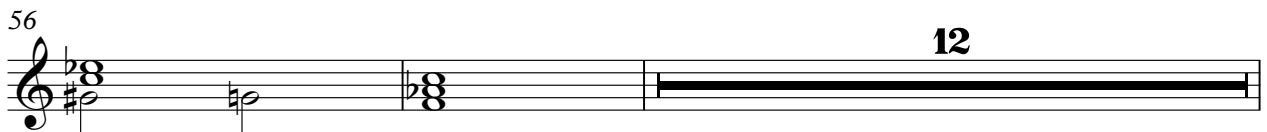
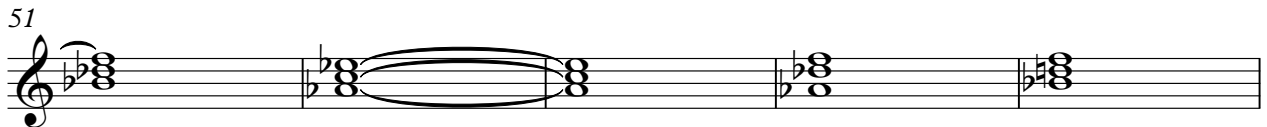
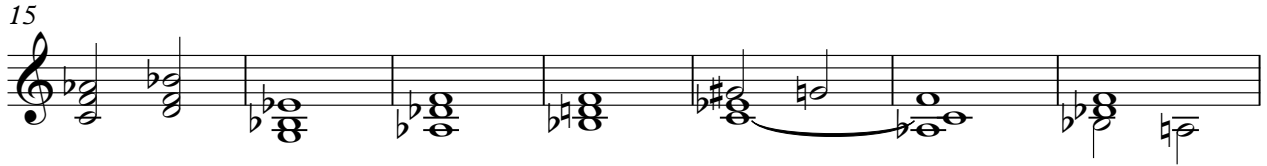

Synth Strings

70

77

84

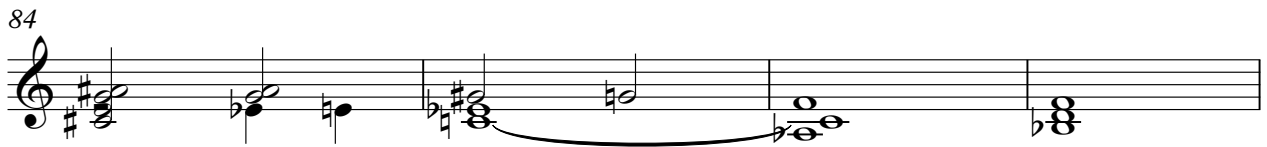

88

11

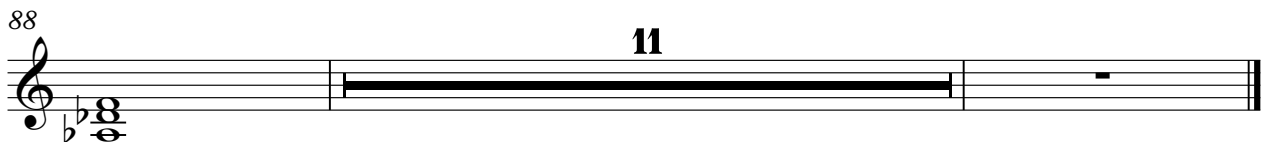

# Pad 3 (Polysynth)

♩ = 77,000076

3

7 18

28

32 38

74 16

93 3

96

Solo

♩ = 77,000076

8

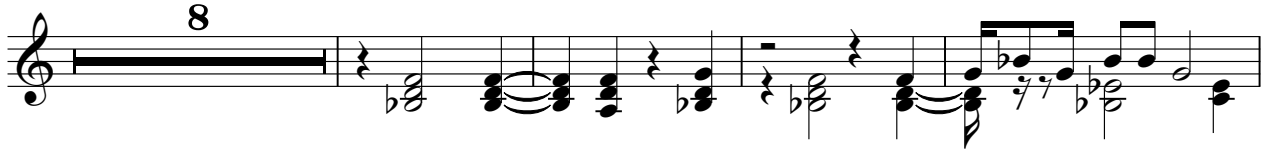

13

18

24

4

32

36

41

46

50

54

V.S.

# Helicopter

♩ = 77,000076  
MADEINHE

(c) 1995 INTERNATIONAL MIDI HITS

ALL rights reserved.

7

Edizioni Milano Publishing

I'm taking my Willing part Living in the Love in the Heaven Made

14

ven It all meant to be yeah Made ven made ven This is a Change This is

21

5

me Can't you see Oh I know it's true Yes I can't be Different Made

32

It's going down Who is it that's down Made made It all to see

39

Made made This is a Change Yes I can't be Oh you see Yeah

46

2

Yes I can't be Where is it that's down Made ven Where is it

54

10

through the clouds I'm flying yeah Who is it that's down fore ver

69

I'm playing my Living in the Love in the Heaven made

76

ven It all meant to be Made ven made ven This is a Change I can't

2

# Helicopter

83

88

[No instrument (barlines shown)]

$\text{♩} = 77,000076$

