

♩ = 78,000076

Percussion

Jazz Guitar

Electric Guitar

Electric Guitar

Fretless Electric Bass

Quintus

Percussive Organ

Reverse Cymbals

Orchestra Hit

FX 5 (Brightness)

Solo

LETMELIV (c) 1995 INTERNATIONAL MIDI HIT

ALL rights reserved. (E) a piece of my he

♩ = 78,000076

4

Perc. 

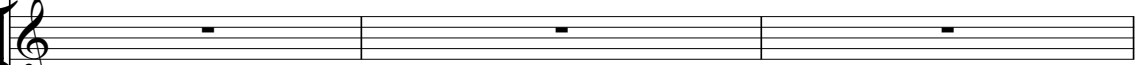
J. Gtr. 

Q. 

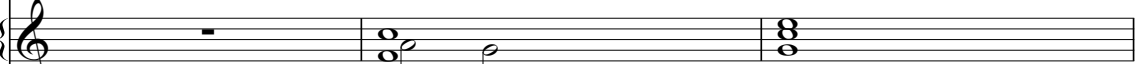
Perc. Organ 

Orch. Hit 

7

Perc. 

J. Gtr. 

Q. 

Perc. Organ 

Rev. Cym. 

Orch. Hit 

Edizioni Milano Publi

10 Perc. J. Gtr. E. Bass Orch. Hit Solo

anther little piece of myheart Why don't you take

12 Perc. J. Gtr. E. Bass Orch. Hit Solo

it and break it And tear it all a part All

14 Perc. J. Gtr. E. Bass Orch. Hit Solo

I do is give All you do is take

16

Perc.

J. Gtr.

E. Gtr.

E. Bass

Orch. Hit

Solo

Ba by why don't you give me Brand nesta rt So let me live

18

Perc.

J. Gtr.

E. Gtr.

E. Bass

Q.

Orch. Hit

Solo

(so let me live) Let me li ve (leave me a lone) Let me li

20

Perc.

J. Gtr.

E. Gtr.

E. Bass

Q.

Orch. Hit

Solo

22

Perc.

J. Gtr.

E. Gtr.

E. Bass

Orch. Hit

Solo

24

Perc.

J. Gtr.

E. Gtr.

E. Bass

Orch. Hit

Solo

it and shake it if you're really iron trol All

26

Perc.

J. Gtr.

E. Gtr.

E. Bass

Orch. Hit

Solo

you do is take And all do is

28

Perc.

J. Gtr.

E. Gtr.

E. Bass

Q.

Orch. Hit

Solo

All than a skin Is a chance live (So let me live...)

30

Perc.

J. Gtr.

E. Gtr.

E. Bass

Q.

Orch. Hit

Solo

so let me live (Leave me a lone...) let me live let me live

32

Perc.

J. Gtr.

E. Gtr. Why don't you let me make a brand new start Yeah...

E. Gtr.

E. Bass

Q.

Orch. Hit

Solo

34

Perc.

J. Gtr.

E. Gtr. and it's a... (long hard struggle) But you can always depend on me

E. Gtr.

E. Bass

Q.

Orch. Hit

Solo

Double bar line symbol

36

Perc.

J. Gtr.

E. Gtr.

E. Bass

Q.

Orch. Hit

Solo

And if you're... (e ver in trou ble...) hey! You know where will be

38

Perc.

J. Gtr.

E. Gtr.

E. Bass

Perc. Organ

Orch. Hit

Solo

Why don't you take another little piece

40

Perc.

J. Gtr.

E. Gtr.

E. Bass

Perc. Organ

Orch. Hit

Solo

42

Perc.

J. Gtr.

E. Gtr.

E. Bass

Perc. Organ

Orch. Hit

Solo

44

Perc.

J. Gtr.

E. Gtr.

E. Bass

Perc. Organ

Orch. Hit

Solo

46

Perc.

J. Gtr.

E. Gtr.

E. Bass

Perc. Organ

Orch. Hit

Solo

47

Perc. J. Gtr. E. Gtr. E. Bass Q. Perc. Organ Orch. Hit Solo

So let me li ve (so let me live)

48 Perc. 

J. Gtr. 

E. Gtr. 

E. Bass 

Q. 

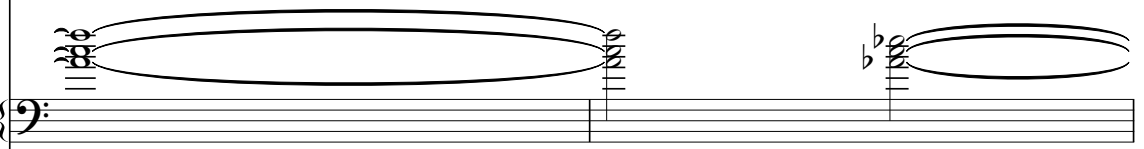
Perc. Organ 

Orch. Hit 

Solo 

50

Perc.

J. Gtr.

E. Gtr.

E. Gtr.

E. Bass

Q.

Perc. Organ

Orch. Hit

Solo

52

Perc.

J. Gtr.

E. Gtr.

E. Gtr.

E. Bass

Q.

Solo

a lit tle)..ba by(Why don't you give a little love...?)

3

54

Perc.

J. Gtr.

E. Gtr.

E. Gtr.

E. Bass

Solo

56

Perc.

J. Gtr.

E. Gtr.

E. Gtr.

E. Bass

Solo

57

Perc.

J. Gtr.

E. Gtr.

E. Gtr.

E. Bass

Solo

58

Perc.

J. Gtr.

E. Gtr.

E. Gtr.

E. Bass

Q.

Perc. Organ

Orch. Hit

Solo

Let me live

60 Perc. 

J. Gtr.   
Please let me li ve Oh yeah ba

E. Gtr. 

E. Gtr. 

E. Bass 

Q. 

Perc. Organ 

Orch. Hit 

Solo 

62

Perc.

J. Gtr.

E. Gtr.

E. Bass

Q.

Perc. Organ

Orch. Hit

Solo

by... let me li ve And make a brand new start

3

3

64

Perc.

J. Gtr.

E. Gtr.

E. Bass

Q.

Perc. Organ

Orch. Hit

Solo

Let me live...

66

Perc.

J. Gtr.

E. Gtr. (let me live) Oh ye

E. Bass

Q.

Perc. Organ

Orch. Hit

Solo

68

Perc.

J. Gtr.

E. Gtr. ah... (let me live)

E. Bass

Q.

Perc. Organ

Orch. Hit

Solo

Detailed description of the musical score: The score is arranged in a grand staff format with multiple parts. Measure 66 shows a complex percussion pattern, a J. Gtr. part with a rest, an E. Gtr. part with a melodic line and lyrics '(let me live) Oh ye', an E. Bass part with a bass line, a Q. part with sustained chords, a Perc. Organ part with sustained chords, an Orch. Hit part with a triplet of eighth notes, and a Solo part with a complex rhythmic pattern. Measure 68 continues with similar instrumentation, featuring lyrics 'ah... (let me live)' in the E. Gtr. part. A double bar line is present between measures 66 and 68.

69

Perc.

J. Gtr.

E. Gtr. Come on... (let me live)

E. Bass

Q.

Perc. Organ

Orch. Hit

Solo

71

Perc.

J. Gtr.

E. Gtr. In your heart oh ba by (Take another piece) ~~cano~~

E. Bass

Q.

Perc. Organ

Orch. Hit

Solo

73

Perc.

J. Gtr.

E. Gtr.

Q.

Orch. Hit

75

Perc.

J. Gtr.

E. Gtr.

Q.

Orch. Hit

FX 5

77

Perc. J. Gtr. E. Gtr. E. Bass Q. Perc. Organ Orch. Hit FX 5 Solo

pie ce of my pie ce of my heart Oh yeah baby

79

Perc.

J. Gtr.

E. Gtr. Make a brand new start All yours

E. Bass

Q.

Perc. Organ

Orch. Hit

Solo

81

Perc.

J. Gtr.

E. Gtr. take let me live

E. Bass

Q.

Perc. Organ

Orch. Hit

Solo

83

85

87

Perc.

J. Gtr.

E. Gtr.

E. Gtr.

E. Bass

Q.

Perc. Organ

Solo

89

Perc.

J. Gtr.

E. Gtr.

E. Bass

Q.

Perc. Organ

Orch. Hit

Solo

91

Perc.

J. Gtr.

E. Gtr.

E. Bass

Perc. Organ

Orch. Hit

Solo

93

Solo

95

Solo

# Percussion

♩ = 78,000076  
5

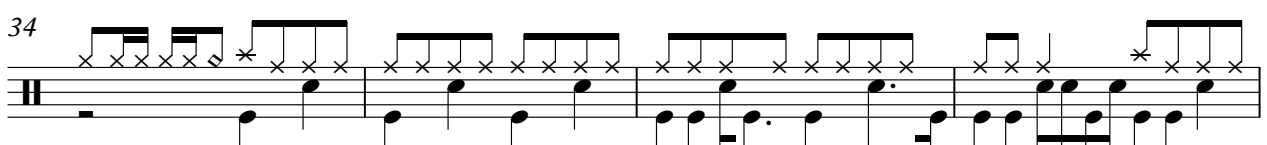
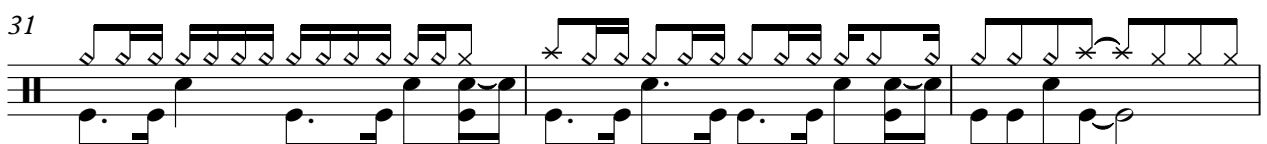
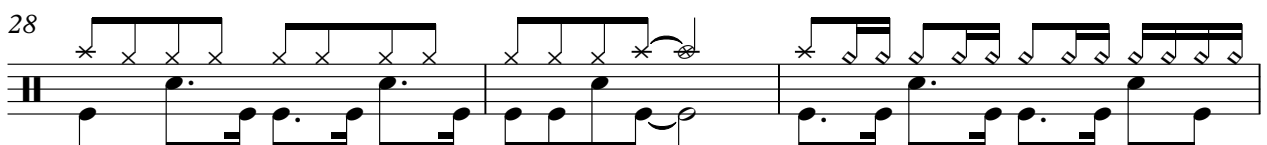
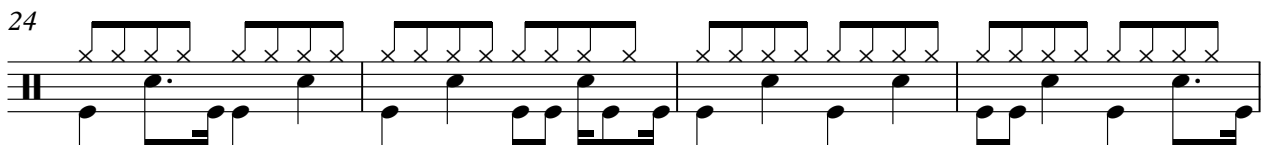
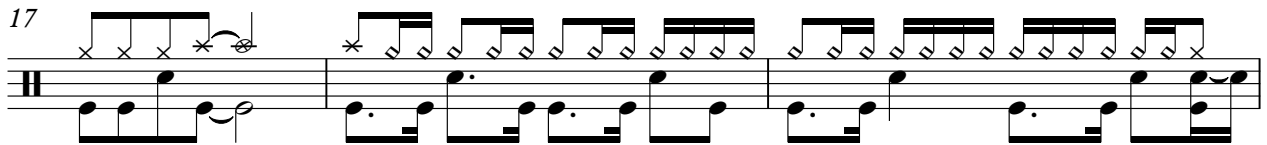
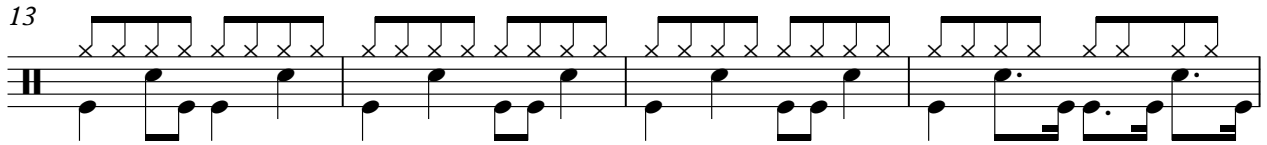
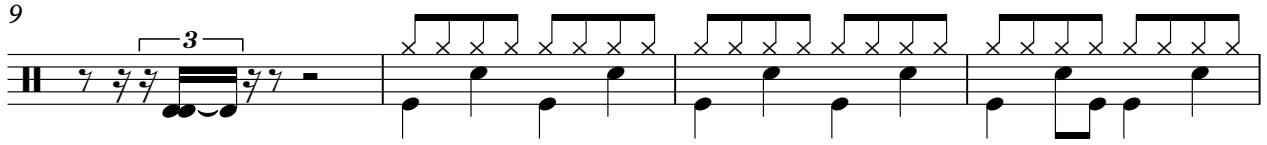

V.S.

41

45

48

51

55

58

61

64

67

70

73

77

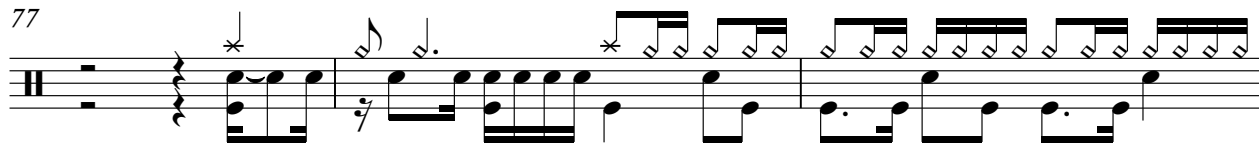

80

83

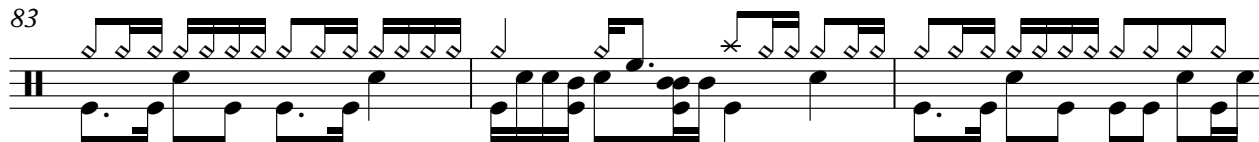

86

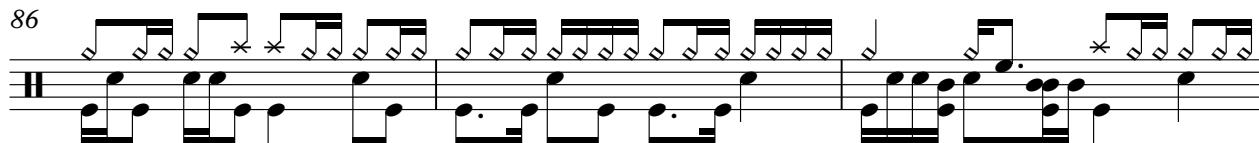

89

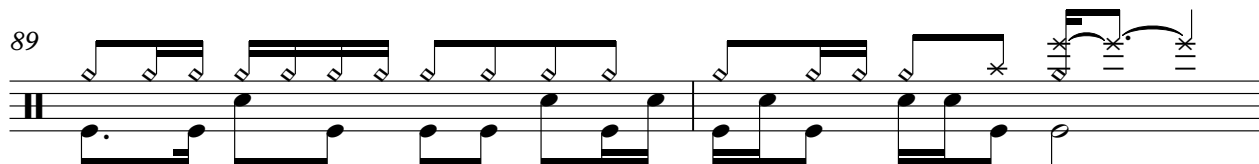

91

# Jazz Guitar

♩ = 78,000076  
LETMELIV

(c) 1995 INTERNATIONAL MIDI HITS

Edizioni Milano

ALL rights reserved. (S) (C) (P) (L) (A) (T) (I) (V) (E) (W) (H) (Y) (O) (U) (K) (E)

10

and the art Why he it break And all part All I do is give All

15

you do is take Ba by why don't you give A

17

brand new start Sden live (sden live) Live li (live li) Live ve ob by And new start Why take

22

and the piece of my soul Why don't you take it 'Tibure

25

really iron trol All you do is take And all

27

I do is give All that skin' Isa chance

29

live (S) (C) (P) (L) (A) (T) (I) (V) (E) (W) (H) (Y) (O) (U) (K) (E) and new start Yeah...

34

36 and sa... (long hard strug gle) But you al ways de pend me

38 And if you're... (e ver in trou ble...) hey! You know where I will be

40 Why don't you take anther little piece of my life Why don't you twist it and turn

42

44 it And cut it like a knife All you do is live

46 A ll I do is die Why can't we just

51 be friends Stop li vi n'ie So me (or live) In (the) (lane) Pleas (Why) live a little (Why) you give (a little...?)

54

56

58

Live Pleasantly by the And start

65

live... (let live) Ok al (let live) Com (let live) heart (let live) the piece

73

piece...) Please Why don't take the party off baby Mad

80

new start Allous take live

88

Electric Guitar

♩ = 78,000076

16

19

24

30

34 2

41

47

51

58 3

61

V.S.

65

69

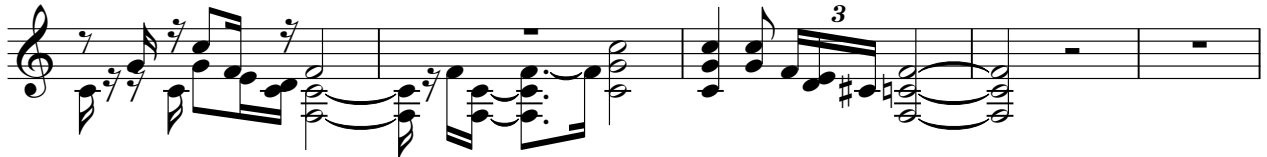

74

80

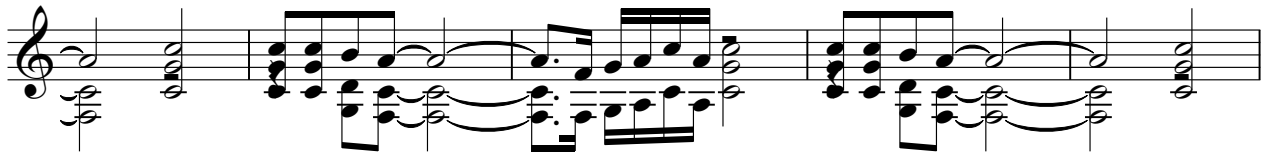

85

89

# Electric Guitar

♩ = 78,000076 **32** **16**

51

55

57

60 **24**

87 **8**

# Fretless Electric Bass

♩ = 78,000076

V.S.

56

60

64

68

72

80

84

88

91

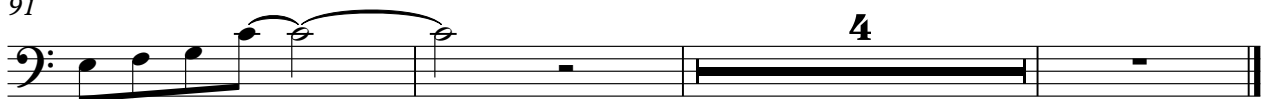

# Quintus

♩ = 78,000076

5

9

21

31

36

49

51

8

7

9

6

Quintus

59

63

69

73

76

80

85

88

# Percussive Organ

♩ = 78,000076

2

# Percussive Organ

78

85

90

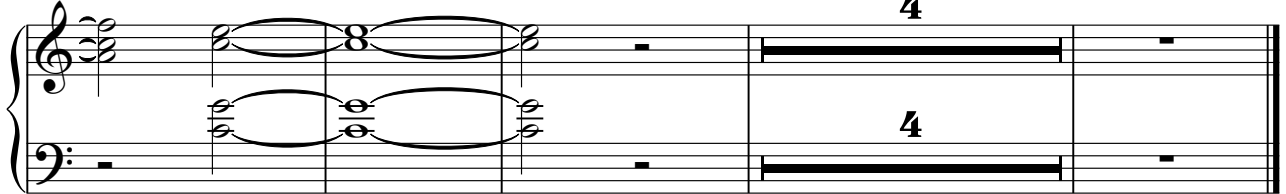

# Reverse Cymbals

♩ = 78,000076

**7** **87**

# Orchestra Hit

♩ = 78,000076

V.S.

39

42

45

48

51

61

65

70

74

78

Orchestra Hit

3

82

89

91

# FX 5 (Brightness)

$\text{♩} = 78,000076$

**75**

**78**

**18**

Solo

♩ = 78,000076

9

12

14

16

20

23

25

27

29

33

V.S.

V.S.

87

89

91

93

95

96
