

♩ = 130,000137

Trombone

Percussion

Gyil

Electric Guitar

Electric Guitar

Electric Guitar

ALL rights reserved.

(c) 1995 INTERNATIONAL MIDI HIT!

7-string Electric Guitar

Electric Bass

Fretless Electric Bass

Alto

Reverse Cymbals

♩ = 130,000137

Tape Sampler Keyboard [Strings]

Solo

5

Tbn.

Perc.

E. Gtr.

E. Bass

Tape Smp. Str.

ve you With e very sin great of my heart

9

Tbn.

E. Gtr.

E. Gtr.

E. Bass

Rev. Cym.

Tape Smp. Str.

Edizioni Milano Publishing

Yes I was born to take ca

13

Tbn.

Perc.

E. Gtr.

E. Gtr.

E. Bass

Rev. Cym.

Tape Smp. Str

re of you E very sin gle day...

16

Tbn.

Perc.

E. Gtr.

E. Bass

E. Bass

Rev. Cym.

Tape Smp. Str

Solo

19

Perc.

E. Gtr.

E. Gtr.  
TAB

E. Bass

Solo

21

Tbn.

Perc.

E. Gtr.

E. Gtr.

E. Gtr.

E. Gtr.  
TAB

E. Bass

E. Bass

I was born

23 5

Tbn.

Perc.

E. Gtr.

E. Gtr.

E. Gtr.

to lo ve you

E. Gtr.

T  
A  
B 3 3 3 3 3 3 3 3 4 4 4 4 4 4 4 4

E. Bass

25

Tbn.

Perc.

E. Gtr.

E. Gtr.

E. Gtr.

With e very sin gle beat

E. Gtr.

T  
A  
B 3 4 4 3 1 1 1 1 1 1 1 1

E. Bass

27

Tbn.

Perc.

E. Gtr.

E. Gtr.

E. Gtr.

E. Gtr.

E. Bass

of my heart

T  
A  
B 1 1 1 1 1 1 1 1 1 1 1 4 4 4 4

29

Tbn.

Perc.

E. Gtr.

E. Gtr.

E. Gtr.

E. Gtr.

E. Bass

Yes I was born

T  
A  
B 3 3 3 3 1 1 1 1 4 4 4 4 4 4 4 4

31

Tbn.

Perc.

E. Gtr.

E. Gtr.

E. Gtr.

to take care of you E

E. Gtr.  
T A B  
3 3 3 3 3 3 3 3 4 4 4 4 4 4 4 4 3 4 4 3

E. Bass

Solo

34

Tbn.

Perc.

E. Gtr.

E. Gtr.

E. Gtr.

very sin gle day of my life

E. Gtr.  
T A B  
1 1 1 1 1 1 1 1 4 4 1 1

E. Bass

Solo

36

Tbn.

Perc.

E. Gtr.

E. Gtr.

E. Gtr.

E. Gtr. You are the one

E. Bass

38

Tbn.

Perc.

E. Gtr.

E. Gtr.

E. Bass for me I am thman for you You wannade

Rev. Cym.

Solo

40 9

Tbn.

Perc.

E. Gtr.

E. Bass

Solo

forme You're my ec sta sy If I was gi

42

Tbn.

Perc.

E. Gtr.

E. Bass

Solo

ven e very op por tu niy I'd kill for your love

44

Tbn.

Perc.

Gyl.

E. Gtr.

E. Gtr.

E. Bass

Rev. Cym.

Solo

So ta ke a chan

46

Tbn.

Perc.

Gyl.

E. Gtr.

E. Gtr.

E. Bass

ce withe Let me ro man ce withyou I'm cau

48 11

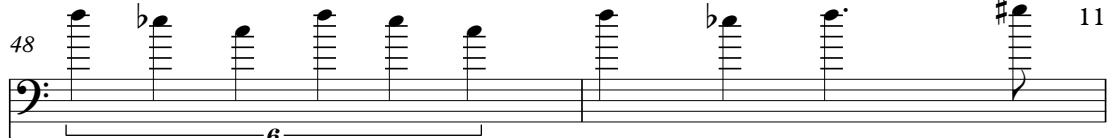
Tbn. 

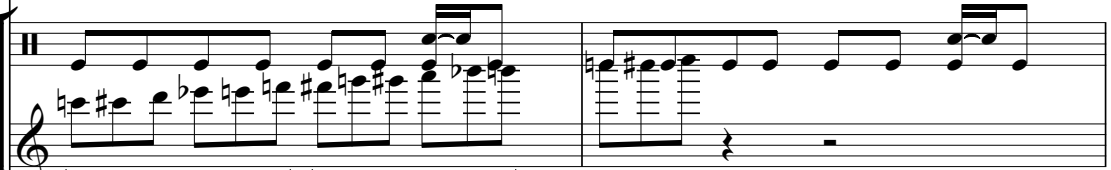
Perc. 

Gyil 

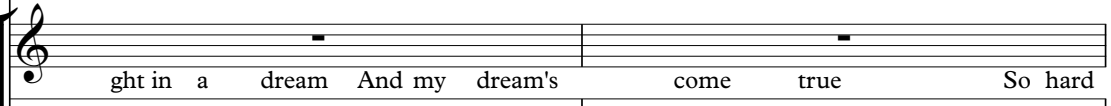
E. Gtr. 

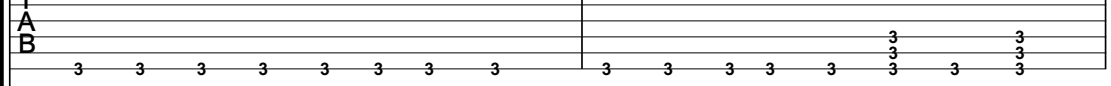
E. Gtr. 

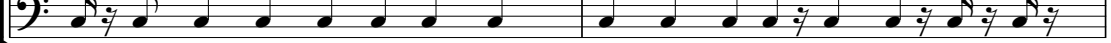
E. Bass 

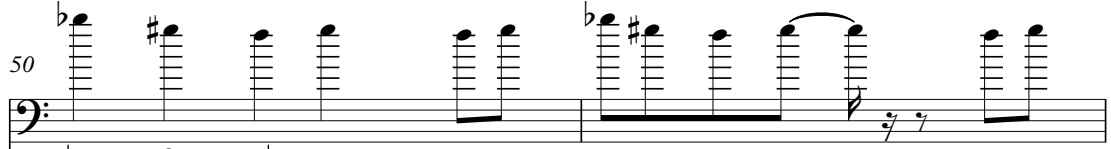

50

Tbn. 

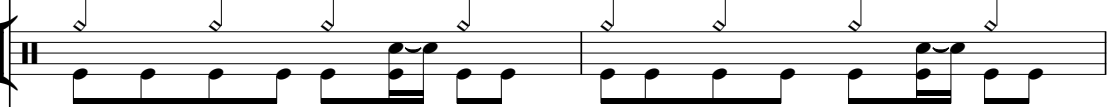
Perc. 

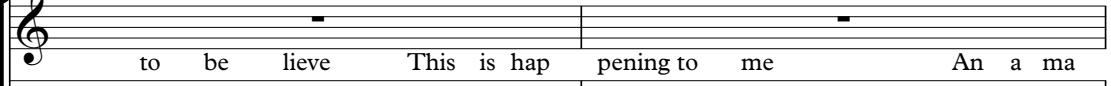
E. Gtr. 

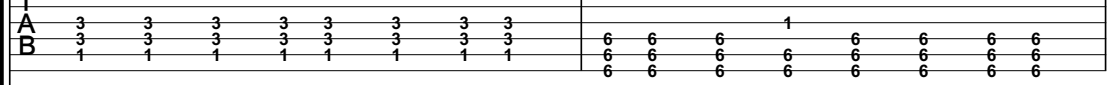
E. Gtr. 

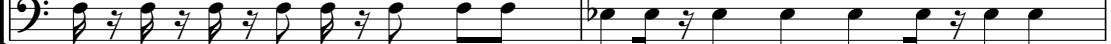
E. Bass 

52

Tbn.

Perc.

E. Gtr.

E. Gtr.

E. Bass

A.

zing fee ling Co

T 4 4  
A 3 3  
B 1 1

54

Tbn.

Perc.

E. Gtr.

E. Gtr.

E. Bass

A.

min' through I

T 3 3 3 3 3 3 3 3 3 3 3 4 4 4 4 4  
A 6 6 6 6 6 6 6 6 6 6 6 5 5 5 5 5 5 5 0  
B 6 6 6 6 6 6 6 6 6 6 6 6 6 6 6 6 6 6

56

Tbn.

Perc.

E. Gtr.

E. Gtr.

E. Gtr.

was born to lo

E. Gtr.

T  
A  
B

4 4 4 4 4 4 4 4 3 3 3 3 3 3 3 3

E. Bass

58

Tbn.

Perc.

E. Gtr.

E. Gtr.

E. Gtr.

ve you With e

E. Gtr.

T  
A  
B

4 4 4 4 4 4 4 4 3 4 4 3

E. Bass

60

Tbn.

Perc.

E. Gtr.

E. Gtr.

E. Gtr.

very sin gle beat of my

E. Gtr.

T  
A  
B 1 1 1 1 1 1 1 1 1 1 1 1 1 1 1 1

E. Bass

62

Tbn.

Perc.

E. Gtr.

E. Gtr.

E. Gtr.

heart I

E. Gtr.

T  
A  
B 1 1 1 1 4 4 4 4 3 3 3 3 1 1 1 1

E. Bass

64

Tbn.

Perc.

E. Gtr.

E. Gtr.

E. Gtr.

was born to take ca

E. Gtr.

T  
A  
B

4 4 4 4 4 4 4 4 3 3 3 3 3 3 3 3

E. Bass

66

Tbn.

Perc.

E. Gtr.

E. Gtr.

E. Gtr.

re of you 11 13 13 11 E 9 verysin gleday

E. Gtr.

T  
A  
B

4 4 4 4 4 4 4 4 1 1 1 1 1 1 1 1

E. Bass

Solo

69

Tbn.

Perc.

E. Gtr.

E. Gtr.

E. Gtr.

of my life

E. Gtr.

T  
A  
B

E. Bass

71

Tbn.

Perc.

E. Gtr.

E. Gtr.

E. Gtr.

Iwann do ve you

E. Gtr.

T  
A  
B

E. Bass

Solo

74 17

Tbn.

E. Gtr.

E. Gtr.

E. Gtr.   
 TAB

E. Bass

Solo

77

Tbn.

Perc.

E. Gtr.   
 TAB

E. Bass

E. Bass

A.

Solo

80

Tbn.

Perc.

E. Gtr.

E. Bass (born)... to lo ve you Yes I was born to lo

E. Bass

A.

Solo

82

Tbn.

Perc.

E. Gtr. ve you (born)... love you

E. Gtr. TAB 1 1 1 1 1 1 1 1

E. Bass

E. Bass

A.

Solo

84

Tbn.

Perc.

E. Gtr.

(born)... love you E very sin gle day

E. Gtr.

T  
A  
B

E. Bass

E. Bass

A.

Solo

86

Tbn.

Perc.

E. Gtr.

day day

E. Gtr.

T  
A  
B

E. Bass

E. Bass

Solo

88

Tbn.

Perc.

E. Gtr.

E. Gtr.

E. Gtr.

of my life

E. Gtr.

|   |   |   |   |   |   |   |   |   |   |   |
|---|---|---|---|---|---|---|---|---|---|---|
| T | 1 | 1 | 6 | 1 | 1 | 1 | 1 | 1 |   |   |
| A | 1 | 1 | 6 | 1 | 1 | 1 | 1 | 1 |   |   |
| B | 6 | 4 | 4 | 4 | 4 | 4 | 4 | 4 | 4 | 4 |

E. Bass

E. Bass

Solo

90

Perc.

E. Gtr.

E. Gtr.

E. Gtr.

3

E. Gtr.

|   |   |   |   |   |   |   |   |   |   |
|---|---|---|---|---|---|---|---|---|---|
| T | 3 | 3 | 3 | 3 | 3 | 3 | 3 |   |   |
| A | 3 | 3 | 3 | 3 | 3 | 3 | 3 |   |   |
| B | 3 | 3 | 3 | 3 | 3 | 3 | 3 | 4 | 4 |

E. Bass

92 21

Perc.

E. Gtr.

E. Gtr.

E. Gtr.

E. Gtr.

E. Bass

94

Perc.

E. Gtr.

E. Gtr.

E. Gtr.

E. Gtr.

E. Bass

96

Perc. E. Gtr. E. Gtr. E. Gtr. E. Gtr. T A B E. Bass

98

Perc. E. Gtr. E. Gtr. E. Gtr. T A B E. Bass

99

Perc. E. Gtr. E. Gtr. E. Gtr. T A B E. Bass

100

Tbn.

Perc.

E. Gtr.

E. Gtr.

E. Gtr.

E. Bass

An a ma

A B 3/4 3/4 3/4 3/4 3/4 3/4 3/4 3/4

1 1 1 1 1 1 1 1

101

Tbn.

Perc.

E. Gtr.

E. Gtr.

E. Gtr.

E. Bass

A.

zing fee ling co

A B 1 1 1 1 1 1 1 1 1 1 1 1 1

103

Tbn.

Perc.

E. Gtr.

E. Gtr.

E. Gtr.

E. Bass

A.

min' through

105

Tbn.

Perc.

E. Gtr.

E. Gtr.

E. Gtr.

E. Bass

A.

I was born to lo

107

Tbn.

Perc.

E. Gtr.

E. Gtr.

E. Gtr.

ve you 3 With e

E. Gtr. TAB 4 4 4 4 4 4 4 4 3 4 4 3

E. Bass

109

Tbn.

Perc.

E. Gtr.

E. Gtr.

E. Gtr.

very sin gle beat of my

E. Gtr. TAB 1 1 1 1 1 1 1 1 1 1 1 1 1 1

E. Bass

111

Tbn.

Perc.

E. Gtr.

E. Gtr.

E. Gtr.

heart I

E. Gtr.

T  
A  
B 1 1 1 1 4 4 4 4 3 3 3 3 1 1 1 1

E. Bass

113

Tbn.

Perc.

E. Gtr.

E. Gtr.

E. Gtr.

was born to take care

E. Gtr.

T  
A  
B 4 4 4 4 4 4 4 4 3 3 3 3 3 3 3 3

E. Bass

115

Tbn.

Perc.

E. Gtr.

E. Gtr.

E. Gtr.

of you

E. Gtr.

E. Bass

Solo

11 3 13 13 11 E

T  
A  
B 4 4 4 4 4 4 4 4

117

Tbn.

Perc.

E. Gtr.

E. Gtr.

E. Gtr.

very sin gle day of my life

E. Gtr.

E. Bass

Solo

9 1 1 1 1 1 1 1 4 1 1

T  
A  
B 1 1 1 1 1 1 1 1 4 1 1

119

Tbn.

Perc.

E. Gtr.

E. Gtr.

E. Gtr.

E. Gtr. TAB

E. Bass

121

Tbn.

Perc.

E. Gtr.

E. Gtr.

E. Gtr.

E. Gtr. TAB

E. Bass

Solo

was born to lo

123

Tbn.

Perc.

E. Gtr.

E. Gtr.

E. Gtr.

ve you

E. Gtr.

T  
A  
B

E. Bass

125

Tbn.

Perc.

E. Gtr.

E. Gtr.

very sin gle day of my life

E. Gtr.

T  
A  
B

E. Bass

128

Tbn.

Perc.

E. Gtr.

E. Gtr. TAB

E. Bass

E. Bass

Solo

130

Perc.

E. Gtr.

E. Gtr. TAB

E. Bass

E. Bass

Solo

132

Perc.

E. Gtr.

E. Gtr.

E. Gtr. TAB

E. Bass

134

Tbn.

Perc.

E. Gtr.

E. Gtr.

E. Gtr.

E. Gtr. TAB

E. Bass

Go I lo ve you babe

136

Tbn.

Perc.

E. Gtr.

E. Gtr.

E. Gtr.

E. Gtr.

Yes I was born to love you

E. Bass

138

Tbn.

Perc.

E. Gtr.

E. Gtr.

E. Gtr.

E. Bass

140

Tbn.

Perc.

E. Gtr.

E. Gtr.

E. Gtr.

E. Gtr.

I wan na lo ve you lo ve you lo

E. Gtr.

E. Bass

142

Tbn.

Perc.

E. Gtr.

E. Gtr.

E. Gtr.

ve you I wan na

E. Gtr.

E. Bass

144

Tbn.

Perc.

E. Gtr.

E. Gtr.

E. Gtr.

E. Gtr. T A B

love you

E. Bass

146

Perc.

E. Gtr.

E. Gtr.

E. Gtr.

E. Gtr. T A B

E. Bass

148 35

Perc.

E. Gtr.

E. Gtr.

E. Gtr.

E. Gtr.

E. Bass

151

Tbn.

Perc.

E. Gtr.

E. Gtr.

E. Gtr.

E. Gtr.

E. Bass

I get so lo nely lo nely lo nely

153

Tbn.

Perc.

E. Gtr.

E. Gtr.

E. Gtr.

E. Gtr. lo nely

E. Gtr. T A B

E. Bass

155

Tbn.

Perc.

E. Gtr.

E. Gtr.

E. Gtr.

E. Gtr. I want to love you

E. Gtr. T A B

E. Bass

157 37

Perc.

E. Gtr.

E. Gtr.

E. Gtr.

E. Bass

160

Perc.

E. Gtr.

E. Gtr.

E. Gtr.

E. Bass

Musical score for page 162, featuring the following parts:

- Tbn. (Tuba): Rests in both measures.
- Perc. (Percussion): Active in both measures with various rhythmic patterns.
- Gyl. (Guitar): Rests in both measures.
- E. Gtr. (Electric Guitar):
  - Staff 2: Melodic line with various notes and accidentals.
- E. Bass (Electric Bass):
- A. (Axe/Fiddle): Rests in both measures.
- Rev. Cym. (Reverse Cymbal): Rests in both measures.
- Tape Smp. Str (Tape Sample String): Rests in both measures.
- Solo (Soloist): Rests in both measures.

# Trombone

♩ = 130,000137  
2

8

14

18

3

26

31

36

41

44

48

6

3

V.S.

2

53

59

65

70

76

81

86

100

105

111

10

3

117 Trombone 3

123

128 5

137

142 6

152

155 6

# Percussion

♩ = 130,000137

5 6 6 6

14 6 3

21

25

29

33

37

40 3 3

43

46

V.S.

Percussion

49

53

55

58

62

66

70

78

83

86

Percussion

3

89

93

96

98

100

102

104

107

111

115

V.S.

119

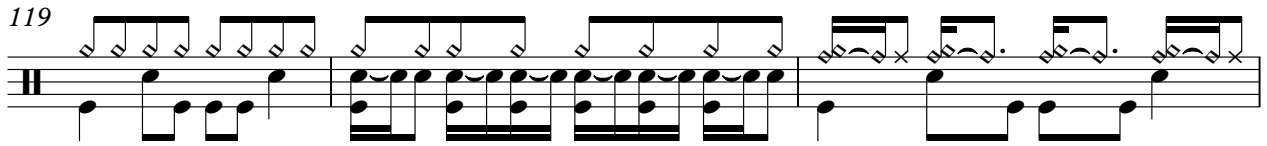

122

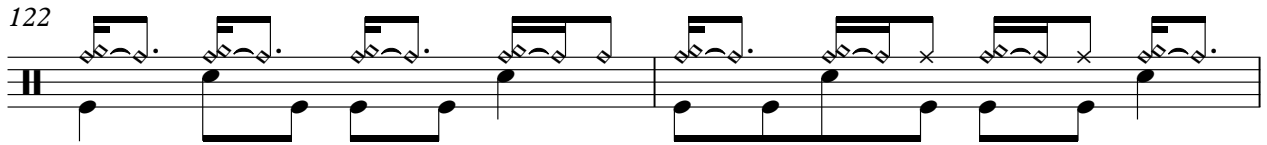

124

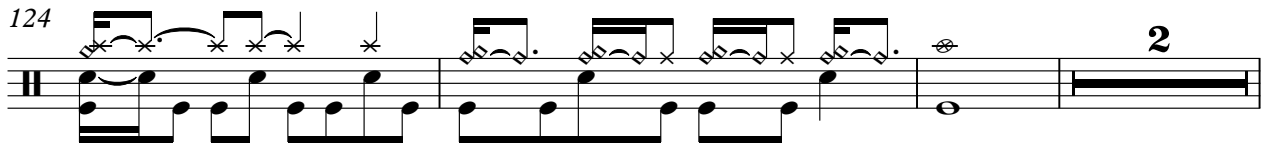

129

133

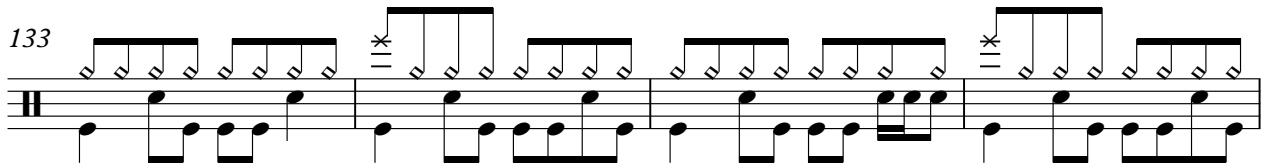

137

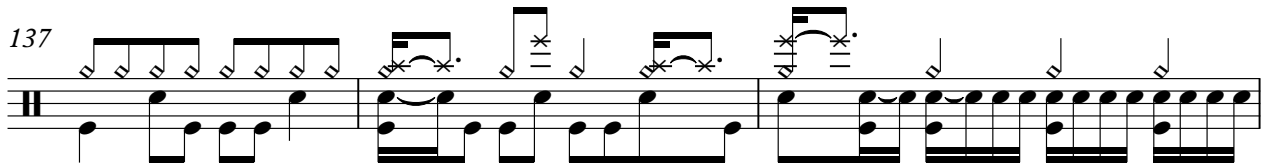

140

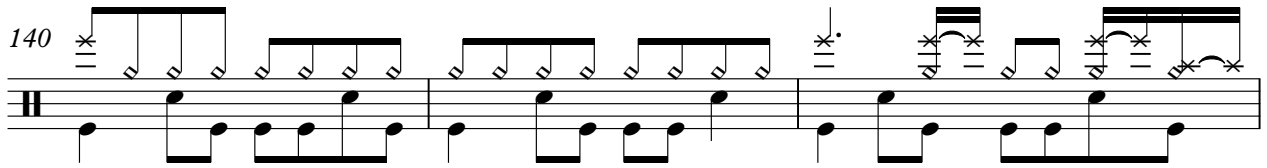

143

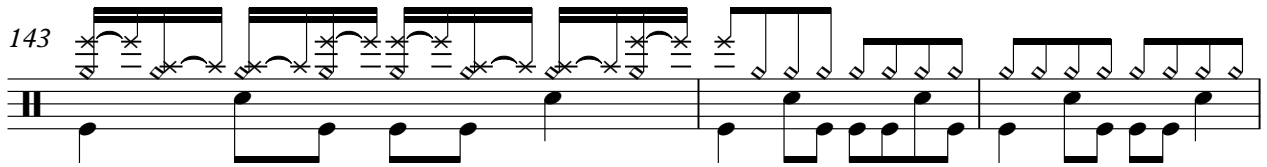

146

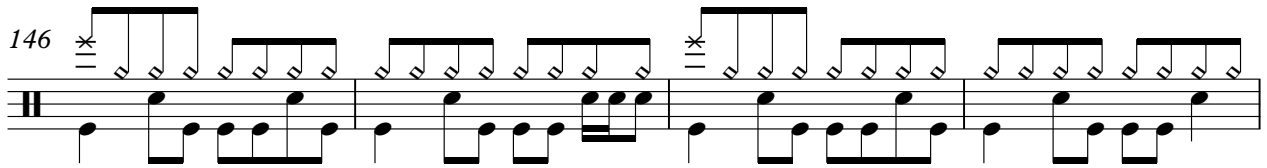

150

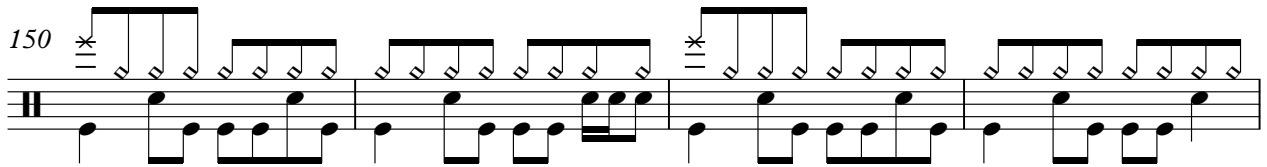

154 Percussion 5

156

160

# Gyl

♩ = 130,000137

**43**

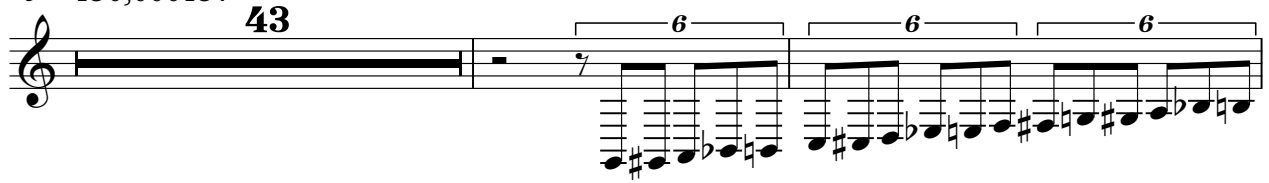

46

48

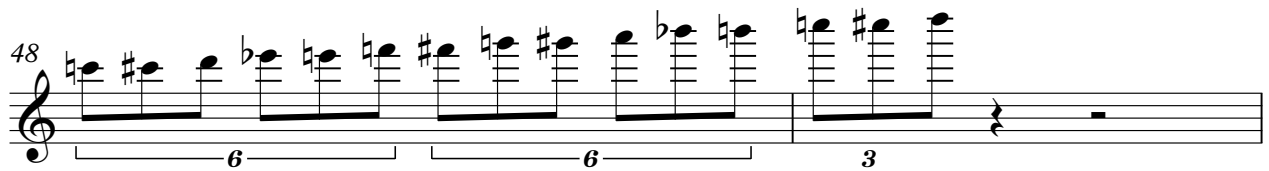

50

**113**

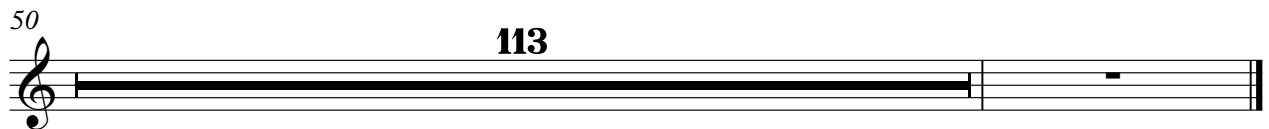

Electric Guitar

♩ = 130,000137

9 4

18

25

33

39 4 10

56

64

71

74 13

89

97

99

102

108

115

122

130

135

139

143

147

152

157

Electric Guitar

♩ = 130,000137

21

24

27

30

33

36

18

57

60

63

66

V.S.

69 17

89

92

95

98 7

107

110

113

117

121

125 **7**

134

136

138

141

144

147

150

153

156

V.S.

4

Electric Guitar

159

162

Electric Guitar

♩ = 130,000137  
IWASBORN

(c) 1995 INTERNATIONAL MIDI HITS

ALL rights reserved. I was born to love you With my heart

8 Edizioni Milano Publishing

of my heart Yes I was born to take care of you E

15 **6**

very sad day... I was born to love you With my heart

of my heart Yes I was born to take care of you E

34 **2**

very sad day of my life You are the one I want You are the one I want stay If you

very sad day I don't love So I can be with I caught the love of my life

to be This amazing feeling Come through I was born

to love you With my heart of my heart I

64 **3**

was born to take care of you E very sad day of my life I want

ve you Love everything you want to love you (born) love you

80

(born) I was born to love you (born) to love you (born) to love you E verying day day

87

day of my life

92

96

98

100

103

An a ma zing fee ling co

108

rninugh I was born to love you

113

With e ver y beat of my heart I

117

was born to take care of you E

very sin glad day of my life I was born

122

Electric Guitar

to lo ve you E very day of my life

135

Go! You babe Yes I want to love you want to love you want to love you want

144

ke you

149

I get to nely nely nely lo nely

155

want to ve you

# 7-string Electric Guitar

♩ = 130,000137  
**18**

|   |           |  |  |  |
|---|-----------|--|--|--|
| E |           |  |  |  |
| B |           |  |  |  |
| G |           |  |  |  |
| D | <b>18</b> |  |  |  |
| A |           |  |  |  |
| E |           |  |  |  |
| A |           |  |  |  |

23

|   |       |           |                 |         |
|---|-------|-----------|-----------------|---------|
| T |       |           |                 |         |
| A |       |           |                 |         |
| B | 3 3 3 | 3 3 3 3 3 | 4 4 4 4 4 4 4 4 | 3 4 4 3 |

27

|   |                 |         |         |                 |
|---|-----------------|---------|---------|-----------------|
| T |                 |         |         |                 |
| A |                 |         |         |                 |
| B | 1 1 1 1 1 1 1 1 | 1 1 1 1 | 4 4 4 4 | 3 3 3 3 1 1 1 1 |

31

|   |                 |                 |         |                 |
|---|-----------------|-----------------|---------|-----------------|
| T |                 |                 |         |                 |
| A |                 |                 |         |                 |
| B | 3 3 3 3 3 3 3 3 | 4 4 4 4 4 4 4 4 | 3 4 4 3 | 1 1 1 1 1 1 1 1 |

35

|   |     |     |  |  |
|---|-----|-----|--|--|
| T |     |     |  |  |
| A |     |     |  |  |
| B | 4 4 | 1 1 |  |  |

38

**8**

|   |          |  |  |  |
|---|----------|--|--|--|
| T | <b>8</b> |  |  |  |
| A |          |  |  |  |
| B |          |  |  |  |

48

|   |                 |                 |                 |                 |
|---|-----------------|-----------------|-----------------|-----------------|
| T |                 |                 |                 |                 |
| A |                 |                 |                 |                 |
| B | 3 3 3 3 3 3 3 3 | 3 3 3 3 3 3 3 3 | 3 3 3 3 3 3 3 3 | 3 3 3 3 3 3 3 3 |

51

|   |                 |   |                 |           |
|---|-----------------|---|-----------------|-----------|
| T |                 |   |                 |           |
| A |                 |   |                 |           |
| B | 6 6 6 6 6 6 6 6 | 1 | 6 6 6 6 6 6 6 6 | 4 3 4 3 3 |

55

|   |                 |                 |                 |                 |
|---|-----------------|-----------------|-----------------|-----------------|
| T |                 |                 |                 |                 |
| A |                 |                 |                 |                 |
| B | 3 3 3 4 4 4 4 4 | 5 5 5 5 5 5 5 5 | 6 6 6 6 6 6 6 6 | 4 4 4 4 4 4 4 4 |

58

|   |                 |         |                 |                 |
|---|-----------------|---------|-----------------|-----------------|
| T |                 |         |                 |                 |
| A |                 |         |                 |                 |
| B | 4 4 4 4 4 4 4 4 | 3 4 4 3 | 1 1 1 1 1 1 1 1 | 1 1 1 1 1 1 1 1 |

V.S.

|   |         |         |         |         |         |         |         |
|---|---------|---------|---------|---------|---------|---------|---------|
| T |         |         |         |         |         |         |         |
| A | 1 1 1 1 |         |         |         |         |         |         |
| B | 4 4 4 4 | 3 3 3 3 | 1 1 1 1 | 4 4 4 4 | 4 4 4 4 | 3 3 3 3 | 3 3 3 3 |

66

|   |             |             |                 |   |  |     |     |
|---|-------------|-------------|-----------------|---|--|-----|-----|
| T |             | 11 13 13 11 | 9               |   |  |     |     |
| A |             |             |                 |   |  | 1 1 | 1 1 |
| B | 4 4 4 4 4 4 |             | 1 1 1 1 1 1 1 1 | 4 |  | 1 1 | 1 1 |

70

|   |                 |           |    |    |  |  |          |
|---|-----------------|-----------|----|----|--|--|----------|
| T |                 | 16 16     | 16 | 17 |  |  | <b>3</b> |
| A |                 |           |    |    |  |  |          |
| B | 4 4 4 4 4 4 4 4 | 4 4 4 4 4 | 4  |    |  |  |          |

76

|   |       |     |     |          |  |                 |  |
|---|-------|-----|-----|----------|--|-----------------|--|
| T |       |     |     | <b>4</b> |  |                 |  |
| A | 4 4 4 | 1 2 | 1 3 |          |  |                 |  |
| B | 3 5 5 | 1   | 3   |          |  | 1 1 1 1 1 1 1 1 |  |

84

|   |                 |   |                 |                 |                 |                 |                 |
|---|-----------------|---|-----------------|-----------------|-----------------|-----------------|-----------------|
| T |                 |   |                 |                 |                 |                 |                 |
| A |                 |   |                 |                 |                 |                 | 1               |
| B | 1 1 1 1 1 1 1 1 | 1 | 6 6 6 6 6 6 6 6 | 6 6 6 6 6 6 6 6 | 6 6 6 6 6 6 6 6 | 6 6 6 6 6 6 6 6 | 6 6 6 6 6 6 6 6 |

88

|   |                 |                 |                 |                 |                 |                 |                 |
|---|-----------------|-----------------|-----------------|-----------------|-----------------|-----------------|-----------------|
| T |                 |                 |                 |                 |                 |                 |                 |
| A | 1 1 1 1 1 1 1 1 |                 |                 |                 |                 |                 |                 |
| B | 1 1 6 1 1 1 1 1 | 4 4 4 4 4 4 4 4 | 4 4 4 4 4 4 4 4 | 3 3 3 3 3 3 3 3 | 3 3 3 3 3 3 3 3 | 3 3 3 3 3 3 3 3 | 3 3 3 3 3 3 3 3 |

91

|   |                 |         |                 |                 |                 |                 |                 |
|---|-----------------|---------|-----------------|-----------------|-----------------|-----------------|-----------------|
| T |                 |         |                 |                 |                 |                 |                 |
| A |                 |         |                 |                 |                 |                 |                 |
| B | 4 4 4 4 4 4 4 4 | 3 4 4 3 | 1 1 1 1 1 1 1 1 | 1 1 1 1 1 1 1 1 | 1 1 1 1 1 1 1 1 | 1 1 1 1 1 1 1 1 | 1 1 1 1 1 1 1 1 |

95

|   |         |         |         |         |         |         |         |
|---|---------|---------|---------|---------|---------|---------|---------|
| T |         |         |         |         |         |         |         |
| A | 1 1 1 1 |         |         |         |         |         |         |
| B | 4 4 4 4 | 3 3 3 3 | 1 1 1 1 | 3 3 3 3 | 3 3 3 3 | 3 3 3 3 | 3 3 3 3 |

98

|   |                 |                 |                 |                 |                 |                 |                 |
|---|-----------------|-----------------|-----------------|-----------------|-----------------|-----------------|-----------------|
| T |                 |                 |                 |                 |                 |                 |                 |
| A |                 |                 |                 |                 |                 |                 |                 |
| B | 3 3 3 3 3 3 3 3 | 3 3 3 3 3 3 3 3 | 1 3 1 1 1 1 1 1 | 3 3 3 3 3 3 3 3 | 3 3 3 3 3 3 3 3 | 3 3 3 3 3 3 3 3 | 3 3 3 3 3 3 3 3 |

101

|   |                 |                 |                 |                 |                 |         |         |
|---|-----------------|-----------------|-----------------|-----------------|-----------------|---------|---------|
| T |                 |                 |                 |                 |                 |         |         |
| A |                 |                 |                 |                 |                 |         |         |
| B | 1 1 1 1 1 1 1 1 | 1 1 1 1 1 1 1 1 | 1 1 1 1 1 1 1 1 | 1 1 1 1 1 1 1 1 | 1 1 1 1 1 1 1 1 | 6 6 6 6 | 6 6 6 6 |

|   |                   |                   |                   |         |
|---|-------------------|-------------------|-------------------|---------|
| T |                   |                   |                   |         |
| A |                   |                   |                   |         |
| B | 4 4 4 4 4 4 4 4 4 | 3 3 3 3 3 3 3 3 3 | 4 4 4 4 4 4 4 4 4 | 3 4 4 3 |

109

|   |                   |                   |         |                 |
|---|-------------------|-------------------|---------|-----------------|
| T |                   |                   |         |                 |
| A |                   |                   | 1 1 1 1 |                 |
| B | 1 1 1 1 1 1 1 1 1 | 1 1 1 1 1 1 1 1 1 | 4 4 4 4 | 3 3 3 3 1 1 1 1 |

113

|   |                   |                   |                   |             |
|---|-------------------|-------------------|-------------------|-------------|
| T |                   |                   |                   | 11 13 13 11 |
| A |                   |                   |                   |             |
| B | 4 4 4 4 4 4 4 4 4 | 3 3 3 3 3 3 3 3 3 | 4 4 4 4 4 4 4 4 4 |             |

117

|   |                   |     |                   |  |
|---|-------------------|-----|-------------------|--|
| T |                   |     |                   |  |
| A |                   |     | 1 1               |  |
| B | 1 1 1 1 1 1 1 1 1 | 4 4 | 4 4 4 4 4 4 4 4 4 |  |

120

|   |                   |                   |         |     |
|---|-------------------|-------------------|---------|-----|
| T |                   |                   |         |     |
| A |                   |                   | 3 3     | 3 3 |
| B | 4 4 4 4 4 4 4 4 4 | 1 1 1 1 1 1 1 1 1 | 1 1 1 1 |     |

123

|   |                   |                   |         |
|---|-------------------|-------------------|---------|
| T |                   | 4 4               | 8 9 9 8 |
| A |                   | 6 6               | 8 9 9 8 |
| B | 4 4 4 4 4 4 4 4 4 | 4 4 4 4 4 4 4 4 4 |         |

125

|   |                           |          |  |
|---|---------------------------|----------|--|
| T |                           |          |  |
| A | 3 3 3 3 3 3 3 3 3 3 3 3 3 | <b>3</b> |  |
| B | 1 1 1 1 1 1 1 1 1 1 1 1 1 | —————    |  |

4 130

7-string Electric Guitar

|   |   |       |             |     |
|---|---|-------|-------------|-----|
|   |   | 3 4 4 | 3 3 4 4 3 4 | 3 4 |
| T | 1 | 4 4 4 | 4 4 4 4 4 4 | 4 4 |
| A |   | 3 5 5 | 3 3 5 5 3 5 | 3 5 |
| B | ? |       |             |     |

135

|   |  |             |       |             |       |
|---|--|-------------|-------|-------------|-------|
|   |  | 3 3 4 4 3 4 | 3 4 4 | 3 3 4 4 3 4 | 3 4 4 |
| T |  | 4 4 4 4 4 4 | 4 4 4 | 4 4 4 4 4 4 | 4 4 4 |
| A |  | 3 3 5 5 3 5 | 3 5 5 | 3 3 5 5 3 5 | 3 5 5 |
| B |  |             |       |             |       |

139

|   |  |             |         |       |                 |
|---|--|-------------|---------|-------|-----------------|
|   |  | 3 4 4 3 4 3 | 1 4 4 1 | 1 4 1 |                 |
| T |  | 4 4 4 4 4 4 | 2 4 4 2 | 2 4 2 |                 |
| A |  | 3 5 5 3 5 3 | 1 6 6 1 | 1 6 1 |                 |
| B |  |             | 6 6     | 6     | 6 6 6 6 6 6 6 6 |

143

|   |  |                 |     |             |     |
|---|--|-----------------|-----|-------------|-----|
|   |  |                 | 3 4 | 3 3 4 4 3 4 | 3 4 |
| T |  |                 | 4 4 | 4 4 4 4 4 4 | 4 4 |
| A |  |                 | 3 5 | 3 3 5 5 3 5 | 3 5 |
| B |  | 6 6 6 6 6 6 6 6 |     |             |     |

147

|   |  |             |       |             |     |             |
|---|--|-------------|-------|-------------|-----|-------------|
|   |  | 3 3 4 4 3 4 | 1 3 3 | 1 1 3 3 1 3 | 1 3 | 1 1 3 3 1 3 |
| T |  | 4 4 4 4 4 4 | 3 4 4 | 3 3 4 4 3 4 | 3 4 | 3 3 4 4 3 4 |
| A |  | 3 3 5 5 3 5 | 3 3 3 | 3 3 3 3 3 3 | 3 3 | 3 3 3 3 3 3 |
| B |  |             |       |             |     |             |

152

|   |  |         |       |                 |                 |
|---|--|---------|-------|-----------------|-----------------|
|   |  | 1 4 4 1 | 1 4 1 |                 |                 |
| T |  | 2 4 4 2 | 2 4 2 |                 |                 |
| A |  | 1 6 6 1 | 1 6 1 |                 |                 |
| B |  | 6 6     | 6     | 6 6 6 6 6 6 6 6 | 6 6 6 6 6 6 6 6 |

156

|   |  |                 |                 |                         |
|---|--|-----------------|-----------------|-------------------------|
| T |  |                 |                 |                         |
| A |  |                 |                 |                         |
| B |  | 4 4 4 4 4 4 4 4 | 3 3 3 3 3 3 3 3 | 4 4 4 4 4 4 4 4 3 4 4 3 |

160

|   |  |                 |                 |                             |
|---|--|-----------------|-----------------|-----------------------------|
| T |  |                 |                 |                             |
| A |  |                 |                 |                             |
| B |  | 1 1 1 1 1 1 1 1 | 1 1 1 1 1 1 1 1 | 1 1 1 1 4 4 4 4 3 3 3 3 1 1 |

Electric Bass

♩ = 130,000137

**17**

19

21

**57**

79

81

83

85

87

**39**

128

130

131

**31**

Fretless Electric Bass

♩ = 130,000137

8

Measures 8-14: Continuation of the melodic line with slurs and various accidentals.

15

24

28

32

36

41

46

49

V.S.

94

98

102

105

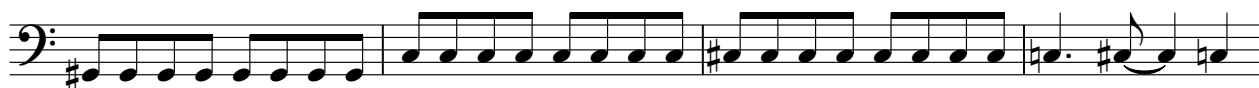

109

113

117

121

124

2

129

134

138

142

146

150

154

158

161

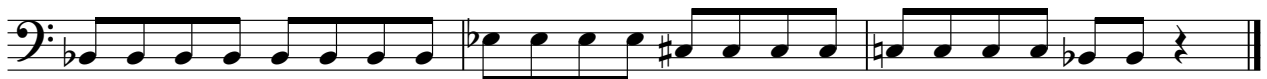

Alto

♩ = 130,000137

**51**

56

**23**

83

**16**

102

**58**

# Reverse Cymbals

♩ = 130,000137

12

39

# Tape Sampler Keyboard [Strings]

♩ = 130,000137

10

17

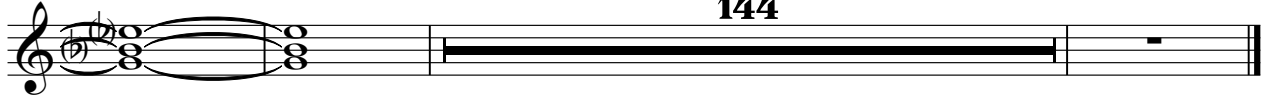

Solo

♩ = 130,000137

17 13

34 3

42

46 21 4

74

78

82

85

89 27

118 3 9

2

131

Solo

31
