

♩ = 72,000031

Alto Saxophone

Trombone

Percussion

Electric Guitar

TOOMUCHL (c) 1995 INTERNATIONAL MIDI HITS

ALL rights reserved.

7-string Electric Guitar

7-string Electric Guitar

Fretless Electric Bass

Alto

FM Synth

Tape Sampler Keyboard [Strings]

Synth Strings

Lead 1 (Square)

Lead 1 (Square)

♩ = 72,000031

5

Tbn.

E. Gtr.

E. Bass

FM

Lead 1

I'm just the pieces often used to be Too many bitter tears are dinged on me

9

Tbn.

E. Gtr.

E. Bass

FM

Edizioni Milano Publishing

I'm far away from home And I've been doing this alone For a long

13

Tbn.

E. Gtr.

E. Bass

FM

Lead 1

I feel like no one ever told the truth to me A bout growing up

22

Tbn.

E. Gtr.

much lo ve kill ll you If you an't keap you ind Torn beteen thie ver Anthe lo

E. Gtr.

E. Gtr.

E. Bass

FM

25

Tbn.

E. Gtr.

velgane hind You rea ded for dsa ster 'Gone read thsign Too much love will kill you e

E. Gtr.

E. Gtr.

E. Bass

FM

29

Tbn.

E. Gtr.

E. Gtr.

E. Bass

FM

Lead 1

Lead 1

virge

I'm just the sha

33

Tbn.

Perc.

E. Gtr.

E. Bass

FM

Tape Smp. Str

Syn. Str.

Lead 1

dow of the man I used to be

And it seems like there's no way out of this for me

I used

37

Alto Sax.

Tbn.

Perc.

E. Gtr.

E. Bass

FM

Syn. Str.

bring you sun shine Now all Ie ver do bisingeown How would it be

41

Alto Sax.

Tbn.

Perc.

E. Gtr.

E. Gtr.

E. Bass

FM

Syn. Str.

you stand in my shoes Can't you see this in possie to choose No there's

1 0 0
3 3 2

51

Tbn.

Perc.

E. Gtr.

powerthats you klyou plead surdam aradl Athapain will ma ke you zy Youthe vic

E. Gtr.

E. Gtr.

E. Bass

FM

Syn. Str.

54

Tbn.

Perc.

E. Gtr.

tinf youryme Toomuch love will kilyou E vinge

E. Gtr.

E. Gtr.

E. Bass

FM

Syn. Str.

58 Perc.

E. Gtr.

E. Gtr.

E. Bass

FM

63 Tbn.

Perc.

E. Gtr.

E. Gtr.

E. Gtr.

E. Bass

FM

Syn. Str.

Toomuch love will you make yo

67

Tbn.

Perc.

E. Gtr.

E. Gtr.

life lie Yestoomuch love will kill you Andu won't uder starngl You'd gi

E. Gtr.

A 2 0 3 3 3 0 2 0 3

B 0 5 3 3 3 5 0 5

E. Bass

FM

Syn. Str.

70

Tbn.

Perc.

E. Gtr.

E. Gtr.

ve your life yousdlyosuml Bert: i comes a gain Toomuch love will killyou In the

E. Gtr.

A 2 3 0 2 0 4 0 0

B 2 3 0 2 0 4 0 0

E. Bass

FM

Syn. Str.

Lead 1

Lead 1

74

Alto Sax.

Tbn.

Perc.

E. Gtr.

E. Gtr.

end In the end

E. Gtr.

E. Gtr.

E. Bass

A.

FM

Tape Smp. Str

Syn. Str.

Lead 1

Lead 1

Alto Saxophone

♩ = 72,000031

38

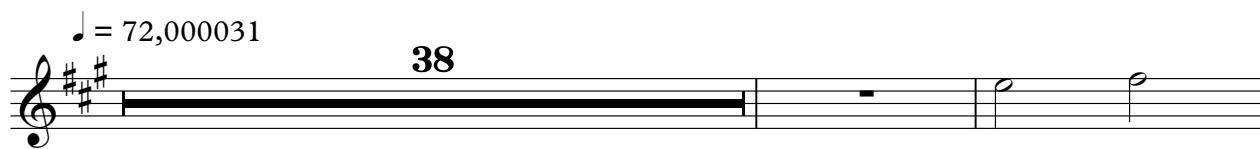

41

36

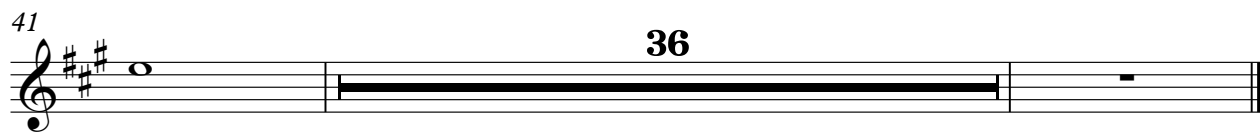

Trombone

♩ = 72,000031
4

8

11

15

18

22

25

28

2

2

Trombone

32

3

36

3

40

3

44

3

47

3

50

3

53

3

56

8

67

3

70

3 3

73

Trombone

76

2

Percussion

57

60

64

67

71

74

Electric Guitar

♩ = 72,000031

63 3

69

7

Electric Guitar

♩ = 72,000031
TOOMUCHL

(c) 1995 INTERNATIONAL MIDI HITS

Edizioni Milanc

2 2

ALL rights reserved. I'justie cestofade Tomgbit teearshome I'far

10 2

stameAken cagione Fotong felice onetothie b'aving aridngio b'el I'my

18 2

g'raifd Eten karkindWh'earing Tomukh'aidup'entk'apind Torn wetherAndv'eg'lid'adYd're

26 3

d'ed'iterGou r'el'ign Tomu'w'ill'ue v'ene I'just'ha dow'nf'ade A'ndms

35 2

l'ike's'ou'f'ior me u'sed'br'eg'ineN'ow l'everdo bis'g'own How'uld y'ou'f'ing'lyes Cap'tre

43 2

l'amp'le't'choose N'ere's n'one'g'ie E w'e'g'ob'ould se m'it'ob'v'ile'Juste an'at'l'll drain

51 2

pub'ic's'M'ad'ere'and'l'and'w'ill'ay'You'like t'ime Tom'ok'v'ill'ue t'ime

59 3

63 3 3

Tom'ok'v'ill'ue l'if'el'ae Yeso

68

much'w'ill'you'You't u'st'and You'd gie y'ou' s'ou'l'Be com'gain Tom'ok'v'ill'ue

2

Electric Guitar

73

In the end

In

~~the~~ end

2

7-string Electric Guitar

♩ = 72,000031

19

E							
T							
A							
B							
A							
E							
A							

25

T							
A	2	0	3	2	3	0	4
B							

33

14

T							
A							
B							

51

T							
A							
B							

57

5

T							
A							
B							

67

T							
A	2	0	3	3	3	0	2
B							

71

4

T							
A	0	4	4	0	0		
B							

Fretless Electric Bass

♩ = 72,000031

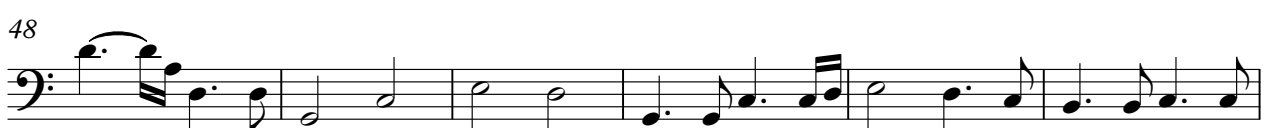
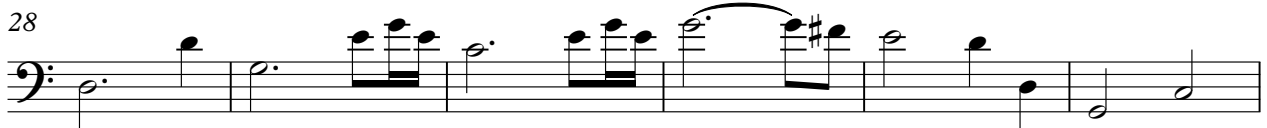

V.S.

2

Fretless Electric Bass

60

65

71

75

Alto

♩ = 72,000031

16

16 17 18

19

58

19 20 21

FM Synth

♩ = 72,000031

4

7

10

13

16

V.S.

19

21

24

28

32

37

41

45

48

51

55

60

V.S.

64

68

73

75

Tape Sampler Keyboard [Strings]

♩ = 72,000031

33

36

41

Synth Strings

♩ = 72,000031

32

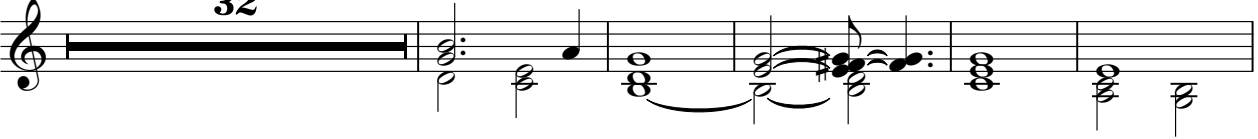

38

45

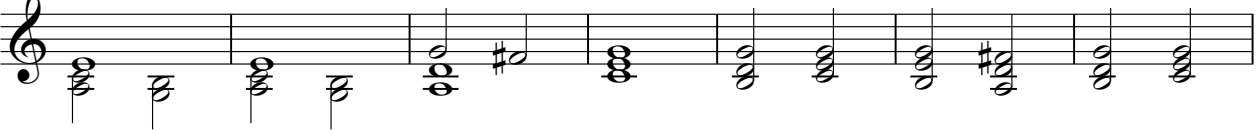

52

9

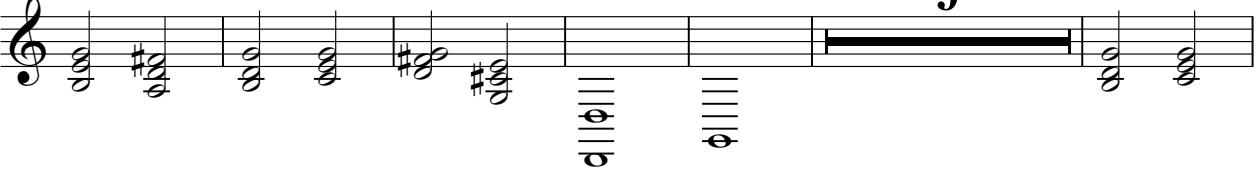

67

71

4

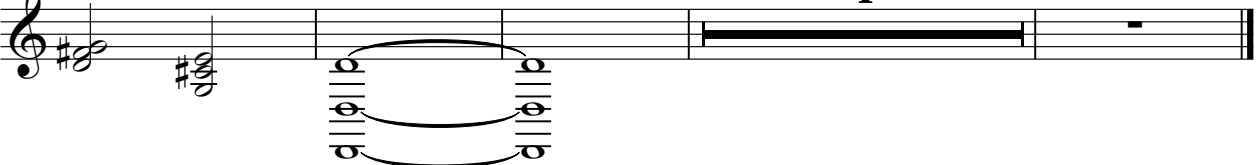

Lead 1 (Square)

♩ = 72,000031

3 24

32 39

73