

♩ = 123,000221

Percussion

Jazz Guitar

Jazz Guitar

Jazz Guitar

Jazz Guitar

Electric Guitar

Electric Guitar

5-string Fretless Electric Bass

Soprano

Alto

Alto

FM Synth

Synth Strings

Pad 1 (New Age)

FX 5 (Brightness)

YOU DONT F

(c) 1995 INTERNATIONAL MIDI HITS

ALL rights reserved.

♩ = 123,000221

5

7

Perc. J. Gtr. S. A. A. Syn. Str. Pad 1

Edizioni Milano Publishing

15

17

Perc.

J. Gtr.

A.

Syn. Str.

Pad 1

FX 5

Perc.

J. Gtr.

A.

Syn. Str.

Pad 1

FX 5

Perc. J. Gtr. J. Gtr. J. Gtr. A. Syn. Str. Pad 1 FX 5

You don't fool me

25

Perc.

J. Gtr.

J. Gtr.

J. Gtr.

J. Gtr.

E. Bass

A.

You don't fool me

FM

Syn. Str.

Pad 1

FX 5

27

Perc.

J. Gtr.

E. Bass

A.

You don't fool me

FM

Syn. Str.

Pad 1

FX 5

29

Perc.

J. Gtr.

E. Bass

A.

Yodn't fool me Yodn't fool me

FM

Syn. Str.

Pad 1

FX 5

31

Perc.

J. Gtr.

E. Gtr.

E. Bass

A.

Yodn't fool me

FM

Syn. Str.

Pad 1

FX 5

33

Perc.

J. Gtr.

J. Gtr.

E. Gtr.

E. Gtr.

E. Bass

A.

Da

FM

Syn. Str.

Pad 1

FX 5

34

Perc.

J. Gtr.

E. Gtr.

E. Gtr.

E. Bass

A.

FM

Syn. Str.

Pad 1

FX 5

da da

35

Perc.

J. Gtr.

J. Gtr.

E. Gtr.

E. Bass

A.

da dah da da

FM

Syn. Str.

Pad 1

FX 5

37

Perc.

J. Gtr.

E. Gtr.

E. Bass

A.

da dah da

FM

Syn. Str.

Pad 1

FX 5

39

Perc.

J. Gtr.

J. Gtr.

E. Gtr.

E. Bass

A.

da dah

FM

Syn. Str.

Pad 1

FX 5

41

Perc.

J. Gtr.

J. Gtr.

J. Gtr.

E. Gtr.

E. Bass

A.

You don't fool me Those pret

FM

Syn. Str.

Pad 1

FX 5

43

Perc.

J. Gtr.

E. Bass

A.

ty eyes That se

FM

Syn. Str.

Pad 1

FX 5

45

Perc.

J. Gtr.

E. Gtr.

E. Gtr.

E. Bass

A.

xy smile You

FM

Syn. Str.

Pad 1

FX 5

47

Perc.

J. Gtr.

J. Gtr.

E. Gtr.

E. Gtr.

E. Bass

A.

don't fool me

FM

Syn. Str.

Pad 1

FX 5

49

Perc.

J. Gtr.

J. Gtr.

E. Gtr.

E. Gtr.

E. Bass

A.

You don't rule me You're no

FM

Syn. Str.

Pad 1

FX 5

51

Perc.

J. Gtr.

J. Gtr.

J. Gtr.

J. Gtr.

E. Bass

A.

sur prise You're tel

FM

Syn. Str.

Pad 1

FX 5

53

Musical score for Percussion (Perc.), J. Gtr. (J. Gtr.), E. Bass (E. Bass), A. (A.), FM (FM), Syn. Str. (Syn. Str.), Pad 1 (Pad 1), and FX 5 (FX 5). The score includes lyrics: ling lies You.

55

Perc.

J. Gtr.

J. Gtr.

J. Gtr.

J. Gtr.

E. Gtr.

E. Bass

A.

don't fool me

FM

Syn. Str.

Pad 1

FX 5

57

Perc.

J. Gtr.

E. Gtr.

E. Bass

A.

Mama said be care ful ofhat girl

FM

Syn. Str.

Pad 1

FX 5

59

Perc.

J. Gtr.

J. Gtr.

E. Gtr.

E. Gtr.

E. Bass

A.

Mama said you know that she's good

FM

Syn. Str.

Pad 1

FX 5

61

Perc.

J. Gtr.

J. Gtr.

E. Gtr.

E. Gtr.

E. Bass

A.

Mama said be cool

FM

Syn. Str.

Pad 1

FX 5

62

Perc.

J. Gtr.

J. Gtr.

E. Gtr.

E. Gtr.

E. Bass

A.

don'tou be no fool Yup thup ba ba

FM

Syn. Str.

Pad 1

FX 5

64

Perc.

J. Gtr.

E. Gtr.

E. Bass

A.

ba da da da da dah Don't fool me

FM

Syn. Str.

Pad 1

FX 5

66

Perc.

J. Gtr.

E. Bass

A.

You don't fool me

FM

Syn. Str.

Pad 1

FX 5

68

Perc.

J. Gtr.

E. Bass

A.

You don't fool me... She 'll

FM

Syn. Str.

Pad 1

FX 5

70

Perc.

J. Gtr.

E. Bass

A.

take you And break you And break

FM

Syn. Str.

Pad 1

FX 5

71

Perc.

J. Gtr.

E. Bass

A.

you Sooner or later

FM

Syn. Str.

Pad 1

FX 5

72

Perc.

J. Gtr.

J. Gtr.

E. Gtr.

E. Gtr.

E. Bass

A.

ter you'll be play in' by her rules

FM

Syn. Str.

Pad 1

FX 5

74

Perc.

J. Gtr.

J. Gtr.

E. Gtr.

E. Gtr.

E. Bass

FM

Syn. Str.

76

Perc.

J. Gtr.

J. Gtr.

E. Gtr.

E. Gtr.

E. Bass

FM

Syn. Str.

6

78

Perc.

J. Gtr.

J. Gtr.

E. Gtr.

E. Gtr.

E. Bass

FM

Syn. Str.

80

Perc.

J. Gtr.

J. Gtr.

E. Gtr.

E. Gtr.

E. Bass

FM

Syn. Str.

Detailed description of the musical score for measures 80-83:

- Perc.**: Snare drum and hi-hat. Measure 80: Snare on 2, 4, 6, 8; hi-hat on 1, 2, 3, 4, 5, 6, 7, 8. Measure 81: Snare on 2, 4, 6, 8; hi-hat on 1, 2, 3, 4, 5, 6, 7, 8. Measure 82: Snare on 2, 4, 6, 8; hi-hat on 1, 2, 3, 4, 5, 6, 7, 8. Measure 83: Snare on 2, 4, 6, 8; hi-hat on 1, 2, 3, 4, 5, 6, 7, 8.
- J. Gtr.**: Measure 80: Slurs over measures 80-81. Measure 81: Slurs over measures 81-82. Measure 82: Slurs over measures 82-83. Measure 83: Rest.
- J. Gtr.**: Measure 80: Slurs over measures 80-81. Measure 81: Slurs over measures 81-82. Measure 82: Slurs over measures 82-83. Measure 83: Slurs over measures 83-84.
- E. Gtr.**: Measure 80: Slurs over measures 80-81. Measure 81: Slurs over measures 81-82. Measure 82: Slurs over measures 82-83. Measure 83: Slurs over measures 83-84. Triplet in measure 83.
- E. Gtr.**: Measure 80: Slurs over measures 80-81. Measure 81: Slurs over measures 81-82. Measure 82: Slurs over measures 82-83. Measure 83: Slurs over measures 83-84.
- E. Bass**: Measure 80: Slurs over measures 80-81. Measure 81: Slurs over measures 81-82. Measure 82: Slurs over measures 82-83. Measure 83: Slurs over measures 83-84. Sextuplet in measure 83.
- FM**: Measure 80: Slurs over measures 80-81. Measure 81: Slurs over measures 81-82. Measure 82: Slurs over measures 82-83. Measure 83: Slurs over measures 83-84.
- Syn. Str.**: Measure 80: Slurs over measures 80-81. Measure 81: Slurs over measures 81-82. Measure 82: Slurs over measures 82-83. Measure 83: Slurs over measures 83-84.

82

84

Perc.

J. Gtr.

E. Gtr.

E. Gtr.

E. Bass

FM

Syn. Str.

85

Perc.

J. Gtr.

E. Gtr.

E. Gtr.

E. Bass

FM

Syn. Str.

86

Perc.

J. Gtr.

E. Gtr.

E. Gtr.

E. Bass

FM

Syn. Str.

88

Perc.

J. Gtr.

E. Gtr.

E. Gtr.

E. Bass

FM

Syn. Str.

89

Perc.

J. Gtr.

E. Gtr.

E. Gtr.

E. Bass

6

FM

Syn. Str.

91

93

Perc.

J. Gtr.

E. Gtr.

E. Gtr.

E. Bass

FM

Syn. Str.

95

Perc.

J. Gtr.

E. Gtr.

E. Gtr.

E. Bass

FM

Syn. Str.

97

Perc.

J. Gtr.

E. Gtr.

E. Gtr.

E. Bass

FM

Syn. Str.

3

6

98

Perc.

J. Gtr.

E. Gtr.

E. Gtr.

E. Bass

FM

Syn. Str.

3

3

99

Perc.

J. Gtr.

J. Gtr.

E. Gtr.

E. Gtr.

E. Bass

FM

Syn. Str.

Musical score for Percussion (Perc.), J. Gtr. (J. Gtr.), J. Gtr., J. Gtr., FM (FM), Syn. Str. (Syn. Str.), and Pad 1 (Pad 1).

Perc. J. Gtr. J. Gtr. E. Gtr. A. You don't fool me FM Syn. Str. Pad 1 FX 5

Perc. J. Gtr. J. Gtr. J. Gtr. J. Gtr. A. you don't have to say don't mind FM Syn. Str. Pad 1 FX 5

Perc. J. Gtr. J. Gtr. J. Gtr. A. You don't have to teach me things I know FM Syn. Str. Pad 1 FX 5

Perc. J. Gtr. J. Gtr. J. Gtr. J. Gtr. A. FM Syn. Str. Pad 1 FX 5

Soo ner or la

Perc. J. Gtr. J. Gtr. A. FM Syn. Str. Pad 1 FX 5

ter you'll be play ing by her rules

117

Perc.

J. Gtr.

E. Bass

S.

A.

Oh (fool you)

FM

Syn. Str.

Pad 1

FX 5

6

119

Perc.

J. Gtr.

E. Bass

A.

oh (rool you)

FM

Syn. Str.

Pad 1

FX 5

121

Perc.

J. Gtr.

E. Bass

S.

A.

she'll ta ke you and break

FM

Syn. Str.

Pad 1

FX 5

123

Perc.

J. Gtr.

E. Bass

S.

A.

you ye

FM

Syn. Str.

Pad 1

FX 5

125

Perc.

J. Gtr.

E. Bass

A.

ah Mama said be cool

FM

Syn. Str.

Pad 1

FX 5

127

Perc.

J. Gtr.

E. Bass

A.

Ma ma said she'll ta ke you for a fool

FM

Syn. Str.

Pad 1

FX 5

129

Perc.

J. Gtr.

E. Bass

A.

She'll take you and break

FM

Syn. Str.

Pad 1

FX 5

131

Perc.

J. Gtr.

E. Bass

A.

you Ba ba ba ba bah dat ta ta taa tah

FM

Syn. Str.

Pad 1

FX 5

Musical score for Perc., J. Gtr., E. Gtr., E. Bass, A., FM, Syn. Str., Pad 1, and FX 5. The score is written for multiple instruments and includes a vocal line with the word "Da".

The score consists of the following parts:

- Perc.**: Percussion part with a complex rhythmic pattern.
- J. Gtr.**: Two staves of Jazzy Guitar, featuring melodic lines and chords.
- E. Gtr.**: Two staves of Electric Guitar, mostly silent with some late-measure chords.
- E. Bass**: Electric Bass line with a steady, rhythmic pattern.
- A.**: Vocal line with the word "Da" written below the staff.
- FM**: Fretless Bass line with a long, sustained note.
- Syn. Str.**: Synthesizer String part with a melodic line and sustained notes.
- Pad 1**: Pad part with a melodic line and sustained notes.
- FX 5**: FX part with a melodic line and sustained notes.

134

Perc. J. Gtr. E. Gtr. E. Gtr. E. Bass A. FM Syn. Str. Pad 1 FX 5

da da

135

Perc.

J. Gtr.

J. Gtr.

E. Gtr.

E. Bass

A.

da da da da

FM

Syn. Str.

Pad 1

FX 5

137

Perc.

J. Gtr.

E. Gtr.

E. Bass

A.

da da da

FM

Syn. Str.

Pad 1

FX 5

139

Perc.

J. Gtr.

J. Gtr.

E. Gtr.

E. Bass

A.

da da

FM

Syn. Str.

Pad 1

FX 5

141

Perc.

J. Gtr.

J. Gtr.

E. Gtr.

E. Bass

FM

Syn. Str.

Pad 1

FX 5

143

Perc.

J. Gtr.

E. Bass

FM

Syn. Str.

Pad 1

FX 5

145

Perc.

J. Gtr.

E. Bass

A.

FM

Syn. Str.

Pad 1

FX 5

147

Perc.

J. Gtr.

E. Bass

A.

FM

Syn. Str.

Pad 1

FX 5

149

Perc.

J. Gtr.

J. Gtr.

E. Gtr.

E. Bass

A.

FM

Syn. Str.

Pad 1

FX 5

151

Perc.

J. Gtr.

E. Bass

A.

FM

Syn. Str.

Pad 1

FX 5

153

Perc. J. Gtr. E. Gtr. E. Gtr. E. Bass A. FM Syn. Str. Pad 1 FX 5

155

Perc.

J. Gtr.

J. Gtr.

E. Gtr.

E. Gtr.

E. Bass

A.

FM

Syn. Str.

Pad 1

FX 5

157

Perc.

J. Gtr.

J. Gtr.

J. Gtr.

J. Gtr.

E. Gtr.

E. Gtr.

E. Bass

A.

FM

Syn. Str.

Pad 1

FX 5

159

Perc.

J. Gtr.

J. Gtr.

J. Gtr.

J. Gtr.

E. Bass

A.

FM

Syn. Str.

Pad 1

FX 5

161

Perc.

J. Gtr.

J. Gtr.

J. Gtr.

J. Gtr.

E. Bass

A.

FM

Syn. Str.

Pad 1

FX 5

163

Perc.

J. Gtr.

J. Gtr.

J. Gtr.

J. Gtr.

E. Bass

A.

FM

Syn. Str.

Pad 1

FX 5

164

Perc.

J. Gtr.

J. Gtr.

J. Gtr.

J. Gtr.

E. Gtr.

E. Gtr.

E. Bass

S.

A.

A.

FM

Syn. Str.

Pad 1

FX 5

Percussion

♩ = 123,000221

4

7

9

11

13

15

17

19

21

23

V.S.

Percussion

Percussion

45

47

49

51

53

55

57

59

61

63

V.S.

85

87

89

91

93

95

97

99

101

103

105

107

109

111

113

115

117

119

Percussion

161

163

Jazz Guitar

♩ = 123,000221

A jazz guitar score consisting of ten staves of music. The first staff begins with a treble clef, a key signature of one flat (B-flat), and a tempo marking of ♩ = 123,000221. A large number '2' is written above the first measure. The music is written in a rhythmic style characteristic of jazz guitar, featuring eighth and sixteenth notes, often beamed together, and frequent rests. The notation includes various articulations such as slurs and accents. The staves are numbered 6, 9, 12, 15, 18, 21, 24, 27, and 30, indicating the measure number at the start of each line. The overall structure is a continuous melodic and harmonic progression.

V.S.

33

36

39

42

45

48

51

54

57

60

63

66

69

72

75

78

80

17

99

103

106

109

112

115

118

121

124

127

130

133

136

139

142

145

148

151

154

157

V.S.

160

163

Jazz Guitar

♩ = 123,000221

10

15

26

40

52

56

107

114

136

141

2

Jazz Guitar

159

162

Jazz Guitar

♩ = 123,000221

11

16

8

25

52

56

48

108

4

116

41

161

Jazz Guitar

♩ = 123,000221

V.S.

91

95

99

105

113

133

157

162

Electric Guitar

♩ = 123,000221

31

35

39

46

56

60

63

7

73

79

83

86

89

92

97

101

31

135

139

153

156

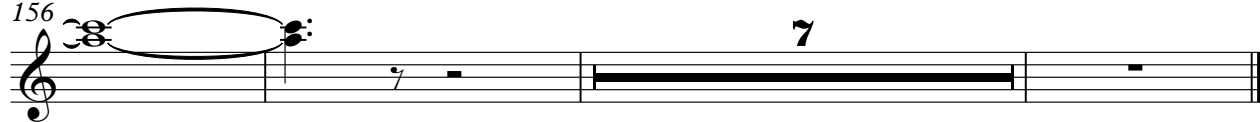

Electric Guitar

♩ = 123,000221

32

35 11

50 9

61 9

73

79

83

86

89

92

V.S.

2

96

Electric Guitar

3 3

99

3 7

109

24

3

135

19

156

7

5-string Fretless Electric Bass

♩ = 123,000221

24

28

32

36

40

44

48

52

56

60

V.S.

120

124

128

132

136

140

144

148

152

156

V.S.

4

5-string Fretless Electric Bass

160

163

Soprano

♩ = 123,000221

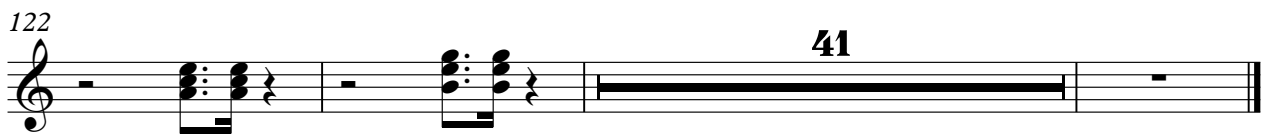
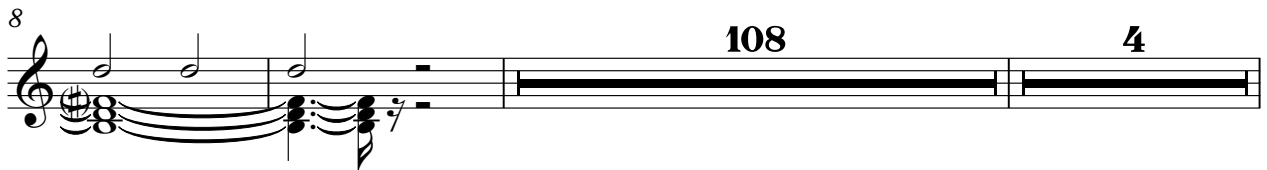

Alto

♩ = 123,000221

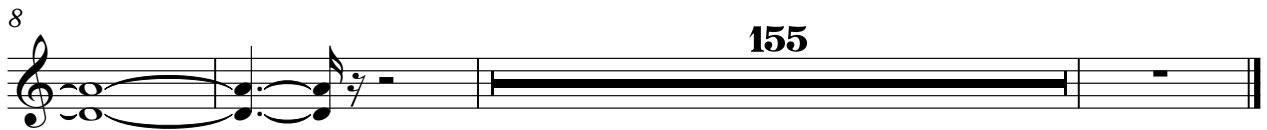

Alto

♩ = 123,000221
YOU DONT F

(c) 1995 INTERNATIONAL MIDI HITS

ALL rights reserved.

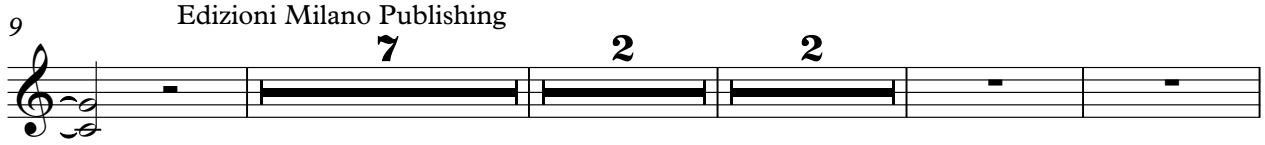

Yodoo'olme Yodoo'olme Yodoo'olme Yodoo'olme

Yodoo'olme Yodoo'olme Yodoo'olme Yodoo'olme Yodoo'olme Yodoo'olme Da

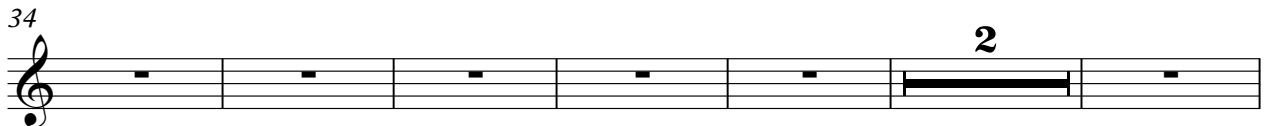

da da dadah da da dadah da da dah Yodoo'olme

Thaxret tyeyes Thase xsmile Youdon'foolme Yodoo'olme

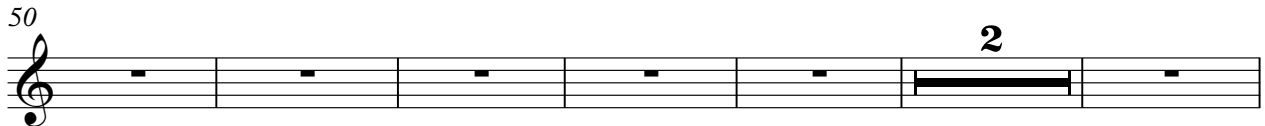

You're no surprise You're relingies Youdon'foolme Masidare

fulgirl Masidare howshard Masidareool dyodoo'olme Yupba ba ba dadah

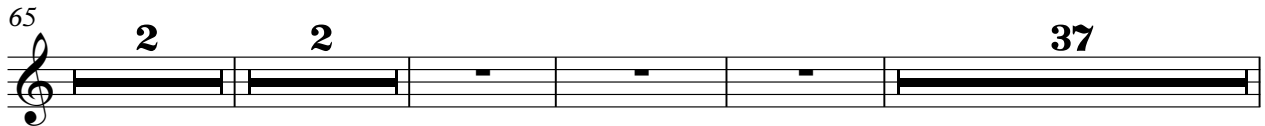

Yodoo'olme Yodoo'olme Yodoo'olme SHI tyodoo'olme kak you Soerla ter you'll be play in' by herrules

Yodoo'olme yanet to shyind Yanet to teahing now Soerla ter yodoo'olme

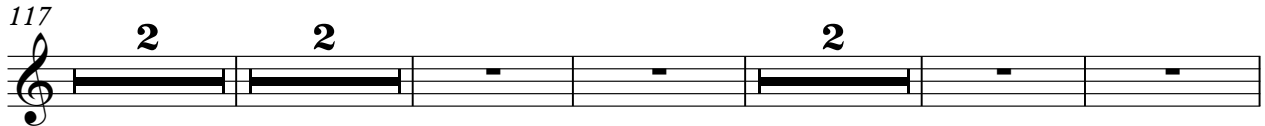

Oh (fool you) oh (rool you) she like you andak you ye all Masidareool

2

Alto

127

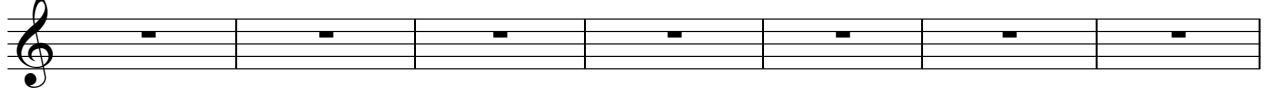

Ma ma kha fo ol Sha ke you and ak you Ba baba ba ha ta ah Da

134

dada dada dada dada da dada

146

155

FM Synth

♩ = 123,000221

24

29

35

41

47

53

59

65

71

77

V.S.

83

90

97

103

108

113

119

125

131

137

143

149

155

160

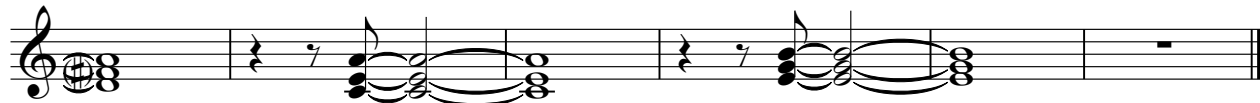

Synth Strings

♩ = 123,000221

8

15

22

29

36

43

50

57

64

71

V.S.

Synth Strings

78

85

93

101

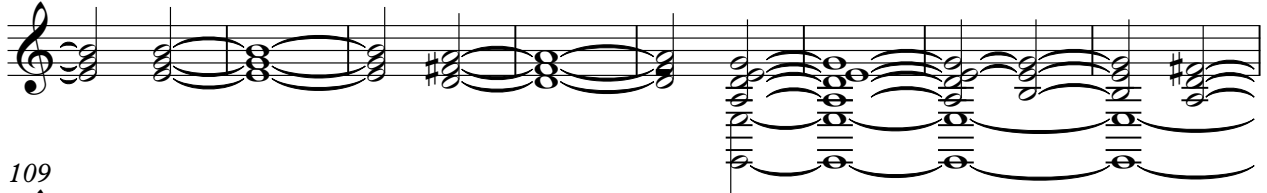

109

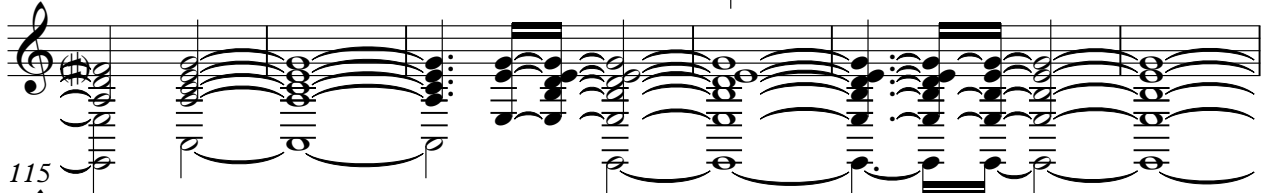

115

120

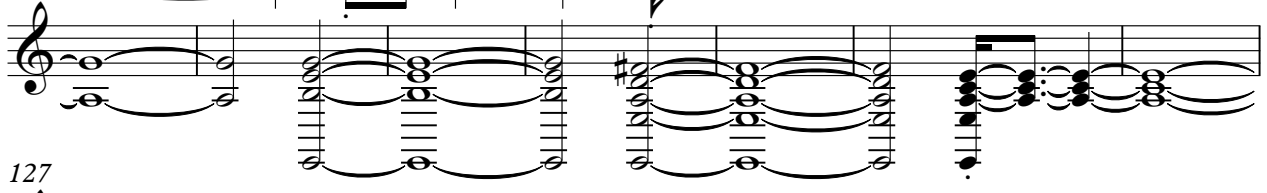

127

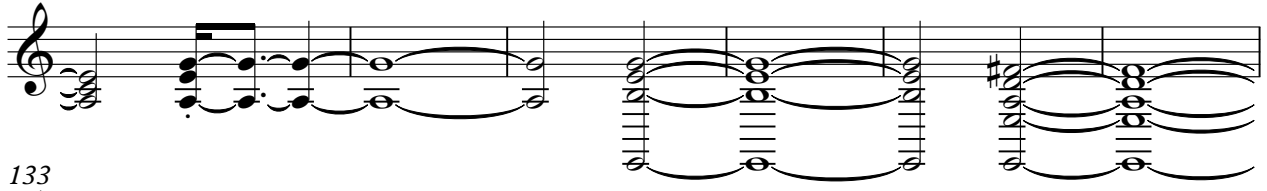

133

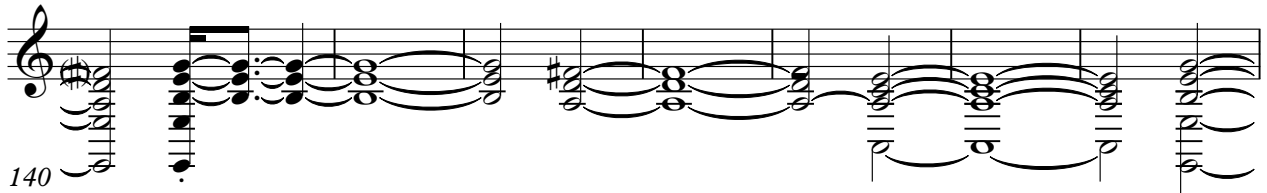

140

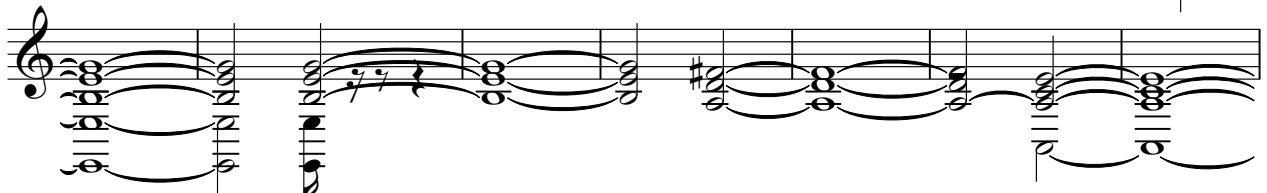

147

154

160

Pad 1 (New Age)

♩ = 123,000221

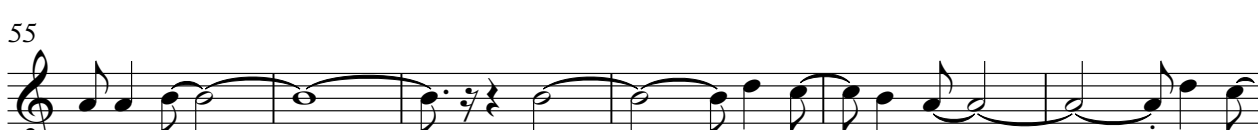

V.S.

67

73

104

110

116

122

128

134

140

146

152

158

162

FX 5 (Brightness)

♩ = 123,000221

16

21

25

30

35

41

46

51

57

61

65

70

73

35

111

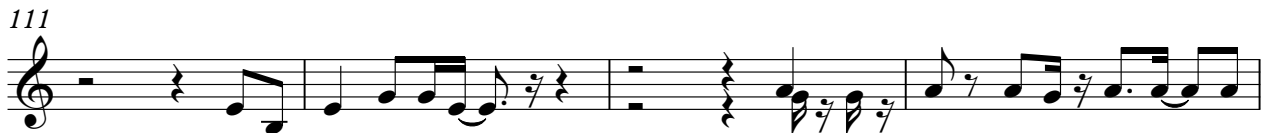

115

119

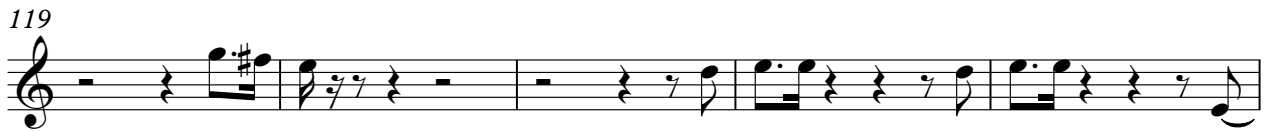

124

129

