

♩ = 210,000214 ♩ = 81,000084

Percussion

Jazz Guitar

Electric Guitar

Fretless Electric Bass

Alto

Alto

Synth Brass

Synth Strings

Pad 5 (Bowed)

Contrabass

AWINTERS

(c) 1995 INTERNATIONAL MIDI HITS

rights reserved. It's Win ter fa ll Re sties are glea ming oh

7

Perc.

J. Gtr.

E. Bass

Syn. Br.

Syn. Str.

Pad 5

Segulls are fly in' o ver Swan are fltia' by smo king hiey tops

11

Perc.

J. Gtr.

E. Bass
Am I drea ming Am I drea ming

Syn. Br.

Syn. Str.

Pad 5

Cb.

Edizioni Milano Publishing

14

Perc.

J. Gtr.

E. Bass
The night draw in

Syn. Br.

Syn. Str.

Pad 5

Cb.

3 3 3 6 6 6 6

17

Perc.

J. Gtr.

E. Bass
There's lky moonup the sky yeah Clitten are fan ta si sing Gm-wups

Syn. Br.

Syn. Str.

Pad 5

3

21

Perc.

J. Gtr.

E. Bass

Syn. Br.

Syn. Str.

Pad 5

aresting by Whata sper feeling Am I drea ming Am I drea

25

Perc.

J. Gtr.

E. Bass

A.

A.

Syn. Br.

Syn. Str.

Pad 5

ming Wohuwohu woh wohu So qui et and pea ceful Tranquid

29

Perc.

J. Gtr.

E. Bass

A.

A.

Syn. Br.

Pad 5

32

Perc.

J. Gtr.

E. Gtr.

E. Bass

A.

A.

Syn. Br.

Pad 5

36 Perc. J. Gtr. E. Gtr. E. Bass A. A. Syn. Str. Pad 5 Cb. 5

39 Perc. J. Gtr. E. Gtr. E. Bass Syn. Str. Pad 5

43

Perc. J. Gtr. E. Gtr. E. Bass Syn. Str. Pad 5

47

Perc. J. Gtr. E. Gtr. E. Bass A. A. Syn. Br. Syn. Str. Pad 5

A co sy fire side

50 Perc.

J. Gtr.

E. Gtr.

E. Bass

A.

A.

Syn. Br.

Syn. Str.

Pad 5

53 Perc.

J. Gtr.

E. Gtr.

E. Bass

A.

A.

Syn. Br.

Syn. Str.

Pad 5

56

Perc.

J. Gtr.

E. Gtr.

E. Bass

A.

A.

Syn. Br.

Syn. Str.

Pad 5

Cb.

59

Perc.

J. Gtr.

E. Bass

A.

A.

Syn. Br.

Syn. Str.

Pad 5

Cb.

It's all so beau

♯ = 82,000038 ♯ = 83,000069 ♯ = 81,000084

62

Perc.

J. Gtr.

E. Gtr.

E. Bass

Syn. Br.

Syn. Str.

Pad 5

Lyrics: Like a kupa painting in the sky yeah Mountains zooming hi

66

Perc.

J. Gtr.

E. Gtr.

E. Bass

Syn. Br.

Syn. Str.

Pad 5

Lyrics: gher Lit sleggiala anyl My world is spin nin' It's un believea ble'

10

70

73

Percussion

♩ = 210,000214 ♩ = 81,000084

2

7

11

14

16

20

24

28

32

36

V.S.

Percussion

38

6 6

41

45

49

53

57

59

3 3 3 3

♩ = 82,000038 ♩ = 81,000084

62

66

70

Percussion

3

74

76

Jazz Guitar

♩ = 210,000214 ♩ = 81,000084

AWINTERS

(c) 1995 INTERNATIONAL MIDI HITS

2

ALL rights reserved. Winterfa ll Reising oh Sanyo ver Swan

9 Edizioni Milano Publishing 2

andly smkingps Andreaming Andrea ming Thighravin

16

There's no monkey yeah Chit are fantasi

20

sing Groups are sting What supfeeling Andrea ming

24

AmI drea ming Woho woh woh

27

So qui et and pea ceful Tran quind

29

blis sful There's a kind of magic in thair

31

Whata tru lygni fiendw A breakingscene

34

37

V.S.

41

45

48

A co sy fire side

50

chat

A littlisa little that

52

Sound of mer laughterskip pinby

Gentle

54

rain bea tiful

What an extraorinary place!

57

♩ = 82,000038 ♩ = 83,000069 ♩ = 81,000084

59

It'sall so beau

62

tiful

Like a kuafe painting inthe sky

yeah

65

Moumains are zoo ming hi gher

Lit

67

regains and My world is spimin' It's un believe ble

70

Send me ree ling Am Idrea

73

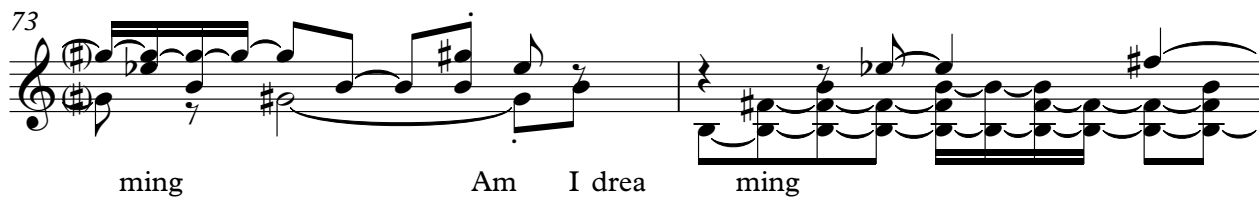

ming Am I drea ming

75

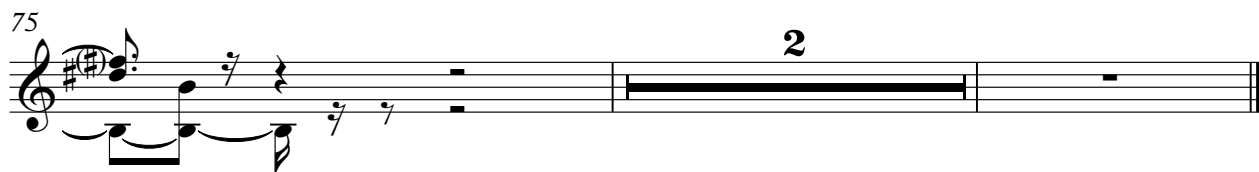

2

Electric Guitar

♩ = 210,000214 ♩ = 81,000084
32

38

43

47

51

♩ = 82,000084
57 3 2 4

69

73

Fretless Electric Bass

♩ = 210,000214 ♩ = 81,000084

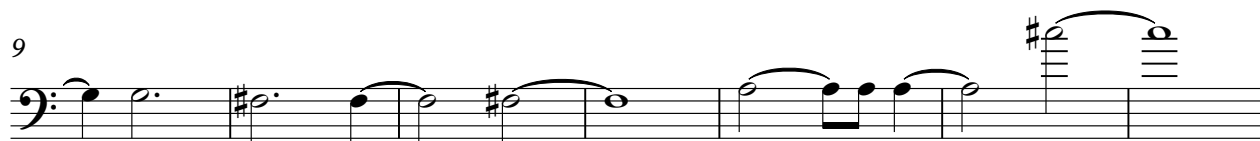

V.S.

2

Fretless Electric Bass

57

$\text{♩} = 82, 89, 90, 96, 108, 119, 134$

63

70

74

Alto

♩ = 210,000214 ♩ = 81,000084

2 **23**

29

34

10

48

53

57

59

♩ = 82,000084 ♩ = 89,000084

17

Alto

♩ = 210,000214 ♩ = 81,000084

2 **23**

29

33

38

10

52

56

59

♩ = 82,000038 ♩ = 83,000069 ♩ = 81,000084

18

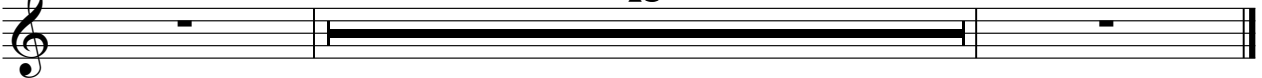

Synth Brass

♩ = 210,000214 ♩ = 81,000084

2

Synth Brass

60 ♩ = 82,00008
♩ = 81,000084

Synth Strings

♩ = 210,000214

♩ = 81,000084

V.S.

2

Synth Strings

59

♩ = 82, 89, 90, 96, 98, 104

66

70

75

Pad 5 (Bowed)

♩ = 210,000214 ♩ = 81,000084

2

9

15

21

26

33

39

44

48

54

V.S.

2

Pad 5 (Bowed)

♩ = 82,000083,000081,000084

58

63

69

74

Contrabass

♩ = 210,000214 ♩ = 81,000084

2 **10**

15 **22**

39 **18**

59 ♩ = 82,000038 ♩ = 33,0000684

17