

Queensryche - I Don't Believe In Love

♩ = 124,000252

Guitar 1

Guitar 2

7.7"
5.1.00
All in

4

Rhythm

Rhythm

Rhythm

Guitar 1

Guitar 2

Bass 1

Bass 2

10

14

Rhythm

Rhythm

Rhythm

Acoustic

Bass 1

Bass 2

Voice

Voice

Acoustic

Acoustic

Acoustic

17

Rhythm

Rhythm

Rhythm

Bass 1

Bass 2

Acoustic

20

Rhythm

Rhythm

Rhythm

Acoustic

Bass 1

Bass 2

Voice

Voice

Acoustic

Acoustic

Acoustic

23

26

Rhythm

Rhythm

Rhythm

Acoustic

Guitar 1

Guitar 2

Bass 1

Bass 2

Voice

Voice

Acoustic

29

32

- Acoustic (1 staff):** Features a melodic line with chords and rests.
- Voice (2 staves):** Two vocal parts with lyrics, featuring a melodic line and rests.
- Acoustic (1 staff):** A final acoustic part with a melodic line.

1'06.7"
36.1,00
Chorus 1

35

Rhythm

Rhythm

Rhythm

Acoustic

Guitar 1

Guitar 2

Bass 1

Bass 2

Voice

Voice

Acoustic

38

41

44

Rhythm

Rhythm

Rhythm

Guitar 1

Guitar 2

Bass 1

Bass 2

Voice

Voice

1'29.3"
48.1,75
Verse 2

47

The musical score consists of the following parts:

50

Rhythm

Rhythm

Rhythm

Bass 1

Bass 2

Voice

Voice

Acoustic

Acoustic

Acoustic

53

Rhythm

Rhythm

Rhythm

Guitar 1

Guitar 2

Bass 1

Bass 2

Voice

Voice

Acoustic

Acoustic

Acoustic

56

Rhythm

Rhythm

Rhythm

Acoustic

Guitar 1

Guitar 2

Bass 1

Bass 2

Voice

Voice

Acoustic

59

62

Rhythm

Rhythm

Rhythm

Acoustic

Guitar 1

Guitar 2

Bass 1

Bass 2

Voice

Voice

Acoustic

65

68

Rhythm

Rhythm

Rhythm

Acoustic

Guitar 1

Guitar 2

Bass 1

Bass 2

Voice

Voice

71

74

77

2'31.2"
80.1,63
Solo

80

Rhythm

Rhythm

Rhythm

Guitar 1

Guitar 2

Bass 1

Bass 2

82

Rhythm

Rhythm

Rhythm

Guitar 1

Guitar 2

Bass 1

Bass 2

83

Rhythm

Rhythm

Rhythm

Guitar 1

Guitar 2

Bass 1

Bass 2

Detailed description of the musical score: The score is for measures 83 and 84. It features six staves. The top three staves are labeled 'Rhythm'. The first rhythm staff has a melody of quarter notes: G4, A4, B4, G4, A4, B4. The second rhythm staff has a pattern of 'x' marks and asterisks: x, x, x, x, *, *. The third rhythm staff has a complex rhythmic pattern of eighth and sixteenth notes. The middle two staves are 'Guitar 1' and 'Guitar 2'. Guitar 1 has a melodic line with a triplet of eighth notes (G4, A4, B4) and a chordal accompaniment of quarter notes. Guitar 2 has a melodic line with a triplet of eighth notes (G4, A4, B4) and a chordal accompaniment of quarter notes. The bottom two staves are 'Bass 1' and 'Bass 2'. Both bass staves have a simple bass line of quarter notes: G3, A3, B3, G3, A3, B3.

85

Rhythm

Rhythm

Rhythm

Guitar 1

Guitar 2

Bass 1

Bass 2

88

Rhythm

Rhythm

Rhythm

Guitar 1

Guitar 2

Bass 1

Bass 2

91

Rhythm

Rhythm

Rhythm

Guitar 1

Guitar 2

Bass 1

Bass 2

94

97

100

103

106

108

111

Rhythm

Rhythm

Rhythm

Guitar 1

Guitar 2

Bass 1

Bass 2

Voice

Voice

114

117

120

123

Rhythm

Rhythm

Guitar 1

Guitar 2

Bass 1

Bass 2

Voice

Voice

126

130

Bass 1

Bass 2

A.

Hpsd.

Org.

Voice

Acoustic

134

137

A.

Hpsd.

Org.

Voice

Acoustic

140

Guitar 1

Guitar 2

A.

Hpsd.

Org.

Voice

Acoustic

143

Guitar 1

Guitar 2

A.

Hpsd.

Org.

Voice

Acoustic

146

Guitar 1

Guitar 2

A.

Hpsd.

Org.

Voice

Acoustic

149

Guitar 1

Guitar 2

A.

Hpsd.

Org.

Voice

Acoustic

Guitar 1

152

Guitar 2

A.

Hpsd.

Org.

Voice

Acoustic

156

Guitar 1

Guitar 2

A.

Hpsd.

Org.

Voice

Acoustic

160

Guitar 1

Guitar 2

A.

Hpsd.

Org.

Voice

Acoustic

163

Guitar 1

Guitar 2

A.

Hpsd.

Org.

Voice

Acoustic

166

Guitar 1

Guitar 2

A.

Hpsd.

Org.

Voice

Acoustic

Rhythm

Queensryche - I Don't Believe In Love

♩ = 124,000252

5

11

17

23

29

35

41

2

108

108

114

114

120

120

125

125

43

Rhythm

Queensryche - I Don't Believe In Love

♩ = 124,000252

5

9

14

18

22

26

30

34

38

42

V.S.

87

91

95

99

103

107

111

115

119

123

V.S.

4

Rhythm

126

42

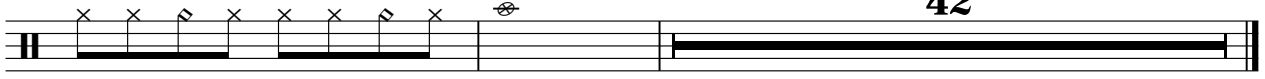

Rhythm

Queensryche - I Don't Believe In Love

♩ = 124,000252
5

9

14

20

26

32

37

40

44

49

V.S.

54

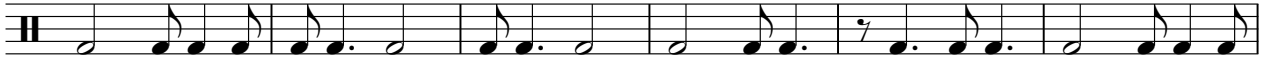

60

65

68

71

74

77

80

83

86

89

92

96

102

106

109

112

115

119

121

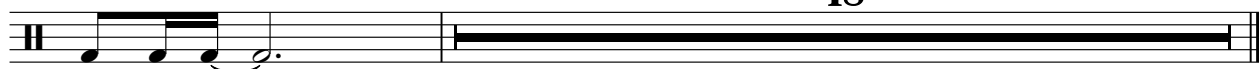

48

Queensryche - I Don't Believe In Love

Acoustic

♩ = 124,000252

9

16 4 3

28

32

36 2 2

44 12

59

63 2

69 37

108 10 51

Guitar 1

Queensryche - I Don't Believe In Love

♩ = 124,000252

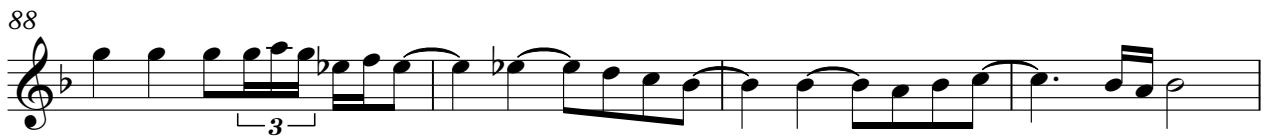
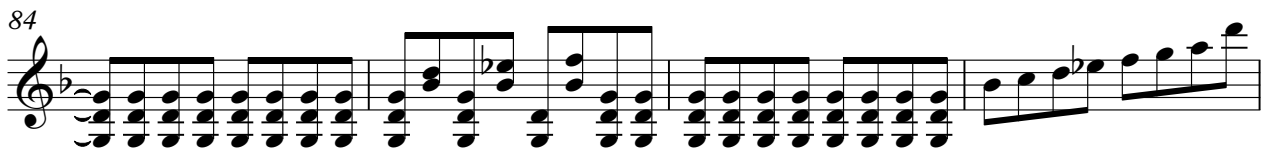
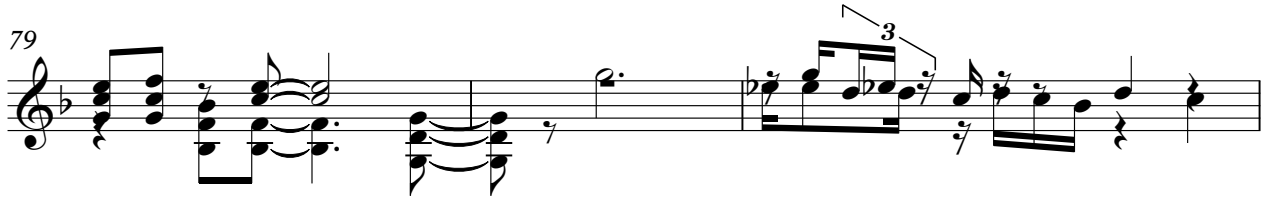

92

96

101

105

109

113

117

122

127

15

145

4

Guitar 1

150

156

161

165

Guitar 2

Queensryche - I Don't Believe In Love

♩ = 124,000252

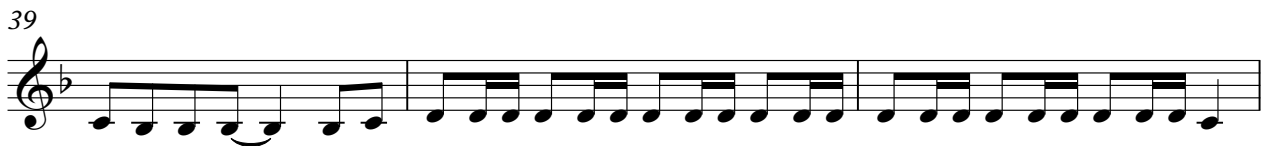

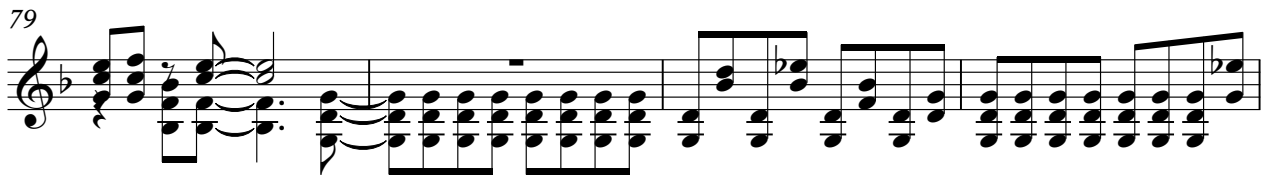

95

100

105

109

113

117

122

127

15

145

Queensryche - I Don't Believe In Love

Bass 1

♩ = 124,000252

4

8

13

17

21

25

29

33

37

40

V.S.

44

48

52

56

60

64

68

72

76

80

84

88

92

96

100

104

108

112

116

120

V.S.

4

Bass 1

124

129

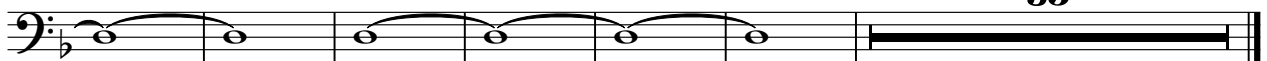

35

Queensryche - I Don't Believe In Love

Bass 2

♩ = 124,000252

V.S.

84

88

92

96

100

104

108

112

116

120

V.S.

4

Bass 2

124

129

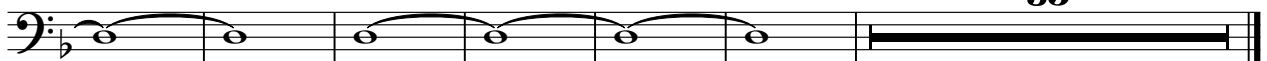

35

Queensryche - I Don't Believe In Love

Alto

♩ = 124,000252

9 32

44 74 8

130

139

147

156

163

Queensryche - I Don't Believe In Love

Harpisichord

♩ = 124,000252

9 32

44 74 8

128

132

136

140

144

148

153

158

V.S.

2

Harpisichord

162

165

Queensryche - I Don't Believe In Love

Organ

♩ = 124,000252

9 32

44 74 8

130

139

147

156

163

Queensryche - I Don't Believe In Love

Voice

♩ = 124,000252

9

14

21

28

32

36

40

43

102

107

111

115

120

126

135

143

151

160

V.S.

4

Voice

165

Queensryche - I Don't Believe In Love

Voice

♩ = 124,000252

9

14

21

28

32

36

41

44

48

52

56

60

64

68

72

76

80

15

98

Queensryche - I Don't Believe In Love

Acoustic

♩ = 124,000252

9

16 4 19

44 4

56 39

101 15 8

127

131

135

139

143

V.S.

Acoustic

Queensryche - I Don't Believe In Love

♩ = 124,000252

9

16

4 19 4

44

4

56

39

101

15 51 51

Queensryche - I Don't Believe In Love

Acoustic

♩ = 124,000252

9

16

22

28

32

36

7

4

53

59

63

31

100

15

51