

# Quick Pick - Shake That Monkey

♩ = 152,002640

DRUMS

KALIMBA

GTHARMONIC

SYN BASS 2

♩ = 152,002640

5

DRUMS

KALIMBA

FRETLESS

GTHARMONIC

SYN BASS 2

8

DRUMS

KALIMBA

FRETLESS

ORGAN 2

SYN BASS 2

11

DRUMS

KALIMBA

FRETLESS

ORGAN 2

SYN BASS 2

14

DRUMS

KALIMBA

FRETLESS

ORGAN 2

17

20

23

26

DRUMS

KALIMBA

FRETLESS

29

DRUMS

KALIMBA

FRETLESS

GTHARMONIC

32

35

38

DRUMS

KALIMBA

FRETLESS

SYN BASS 2

41

DRUMS

KALIMBA

FRETLESS

ORGAN 2

SYN BASS 2

44

DRUMS

KALIMBA

FRETLESS

ORGAN 2

SYN BASS 2

47

DRUMS

KALIMBA

FRETLESS

ORGAN 2

50

DRUMS

KALIMBA

FRETLESS

ORGAN 2

53

DRUMS

KALIMBA

FRETLESS

GTHARMONIC

56

59

62

65

DRUMS

FRETLESS

GTHARMONIC

68

DRUMS

FRETLESS

GTHARMONIC

71

DRUMS

FRETLESS

GTHARMONIC

74

DRUMS

FRETLESS

77

DRUMS

FRETLESS

80

DRUMS

FRETLESS

83

DRUMS

FRETLESS

86

DRUMS

FRETLESS

89

DRUMS

KALIMBA

FRETLESS

GTHARMONIC

SYN BASS 2

92

DRUMS

KALIMBA

GTHARMONIC

SYN BASS 2

94

DRUMS

KALIMBA

FRETLESS

GTHARMONIC

SYN BASS 2

96

DRUMS

KALIMBA

FRETLESS

ORGAN 2

SYN BASS 2

98

DRUMS

KALIMBA

FRETLESS

SYN BASS 2

101

104

DRUMS

KALIMBA

FRETLESS

GTHARMONIC

ORGAN 2

SYN BASS 2

107

DRUMS

KALIMBA

FRETLESS

ORGAN 2

SYN BASS 2

109

111

114

117

DRUMS

KALIMBA

FRETLESS

GTHARMONIC

120

DRUMS

KALIMBA

FRETLESS

GTHARMONIC

ORGAN 2

SYN BASS 2

123

126

129

DRUMS

FRETLESS

GTHARMONIC

7 7 z -

132

DRUMS

FRETLESS

GTHARMONIC

7 z -

135

DRUMS

FRETLESS

GTHARMONIC

7 z -

138

DRUMS

FRETLESS

141

DRUMS

FRETLESS

144

DRUMS

FRETLESS

147

DRUMS

FRETLESS

150

DRUMS

FRETLESS

153

DRUMS

KALIMBA

FRETLESS

SYN BASS 2

156

DRUMS

KALIMBA

FRETLESS

SYN BASS 2

159

DRUMS

KALIMBA

FRETLESS

SYN BASS 2

162

DRUMS

KALIMBA

FRETLESS

SYN BASS 2

165

DRUMS

FRETLESS

168

DRUMS

KALIMBA

FRETLESS

GTHARMONIC

171

DRUMS

KALIMBA

FRETLESS

ORGAN 2

174

DRUMS

KALIMBA

FRETLESS

ORGAN 2

177

DRUMS

KALIMBA

FRETLESS

ORGAN 2

180

DRUMS

KALIMBA

FRETLESS

183

DRUMS

KALIMBA

FRETLESS

ORGAN 2

DRUMS

KALIMBA

FRETLESS

ORGAN 2

SYN BASS 2

DRUMS

KALIMBA

FRETLESS

SYN BASS 2

DRUMS

KALIMBA

FRETLESS

SYN BASS 2

195

198

DRUMS

Quick Pick - Shake That Monkey

♩ = 152,002640

5

9

13

17

21

25

29

32

35

V.S.

DRUMS

38

42

46

50

54

57

60

64

68

72

DRUMS

76

79

82

85

88

92

96

100

104

108

V.S.

111

115

118

121

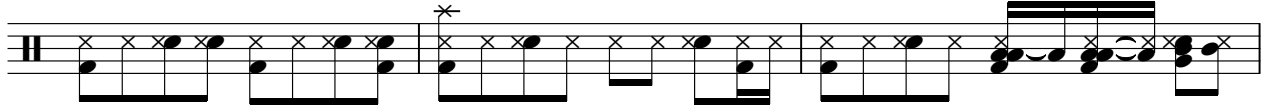

124

128

132

136

140

143

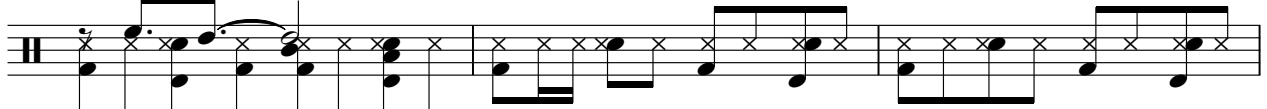

DRUMS

146

149

152

156

160

164

167

170

174

178

V.S.

182

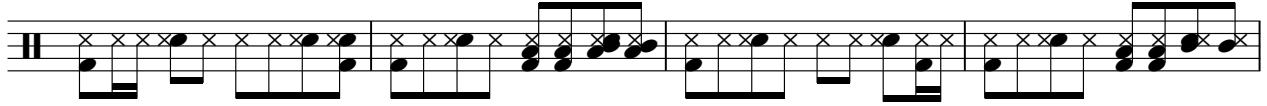

186

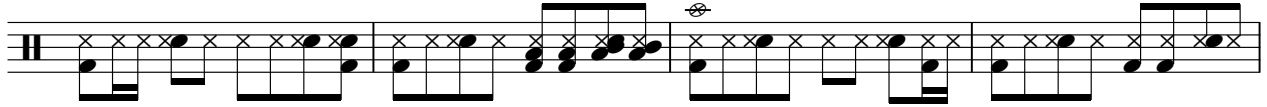

190

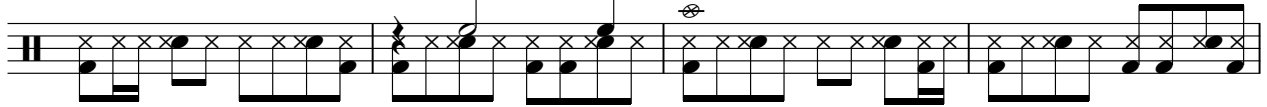

194

197

KALIMBA

Quick Pick - Shake That Monkey

♩ = 152,002640

6

11

16

20

5

28

35

40

45

50

56

62

27

92

94

96

99

102

107

114

121

127

158

162

168

172

177

182

187

193

197

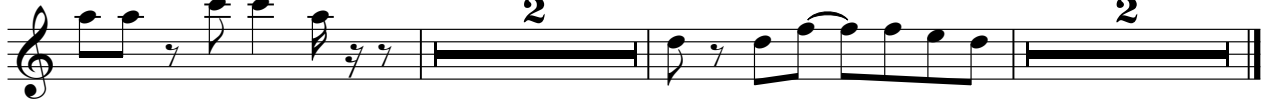

FRETLESS

Quick Pick - Shake That Monkey

♩ = 152,002640

5

10

14

19

23

27

33

38

42

46

V.S.

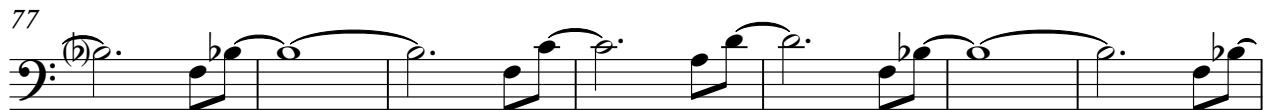

109

113

117

123

128

133

137

144

151

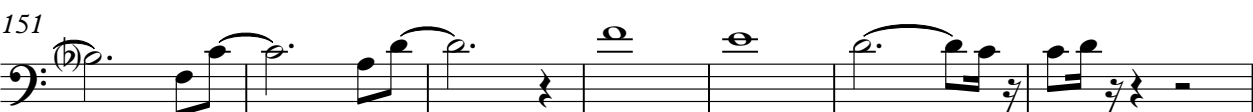

158

165

170

174

178

182

186

191

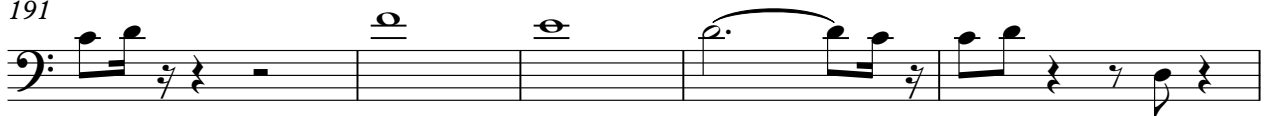

196

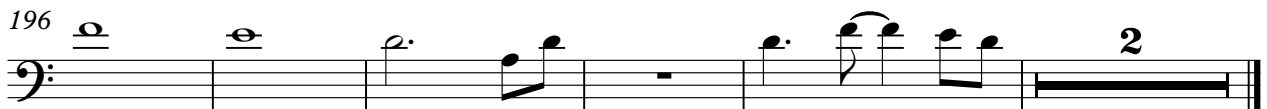

GTHARMONIC

Quick Pick - Shake That Monkey

♩ = 152,002640

GTHARMONIC

62

69

90

104

113

121

130

136

169

ORGAN 2

Quick Pick - Shake That Monkey

♩ = 152,002640

16

24

38

51

58

97

3 3 3

108

114

6 3 3

127

44 3 3

179

3 3 15

# Quick Pick - Shake That Monkey

## SYN BASS 2

♩ = 152,002640

7

13 **21**

38

43 **13**

60 **29**

92

98

103

107 **13**

2

122

SYN BASS 2

29

154

2

159

2

164

24

2

192

2

197

2

2