

Quincy Jones - I'll Be Good To You

♩ = 110,000107

Alto Saxophone

Tenor Saxophone

Baritone Saxophone

Percussion

Soprano Glockenspiel

Jazz Guitar

Jazz Guitar

Electric Guitar

Electric Guitar

Honky-tonk Piano

Electric Clavichord

Synth Brass

Synth Bass

Lead 5 (Charang)

FX 5 (Brightness)

♩ = 110,000107

(C)1992 Roland Corporation
(C)1992 Roland Corporation

2

7

Perc.

Sop. Glock.

E. Clav.

Syn. Br.

S. Bass

FX 5

9

Perc.

Sop. Glock.

E. Clav.

Syn. Br.

S. Bass

FX 5

11

Perc.

J. Gtr.

J. Gtr.

H-t. Pno.

E. Clav.

S. Bass

13

Perc.

J. Gtr.

J. Gtr.

H-t. Pno.

E. Clav.

S. Bass

14

Perc.

J. Gtr.

J. Gtr.

H-t. Pno.

E. Clav.

S. Bass

15

Perc.

J. Gtr.

J. Gtr.

H-t. Pno.

E. Clav.

S. Bass

17

Perc.

J. Gtr.

J. Gtr.

H-t. Pno.

E. Clav.

S. Bass

19

Perc.

J. Gtr.

J. Gtr.

H-t. Pno.

E. Clav.

S. Bass

21 Perc. J. Gtr. J. Gtr. H-t. Pno. E. Clav. S. Bass

22

Perc.

J. Gtr.

J. Gtr.

H-t. Pno.

E. Clav.

S. Bass

23 Perc. J. Gtr. J. Gtr. H-t. Pno. E. Clav. S. Bass

25

Perc.

J. Gtr.

J. Gtr.

H-t. Pno.

E. Clav.

S. Bass

27

Perc.

J. Gtr.

J. Gtr.

H-t. Pno.

E. Clav.

S. Bass

Detailed description of the musical score: The score consists of five staves. The Percussion staff (top) shows a rhythmic pattern of eighth notes with 'x' marks above them, indicating a specific sound. The J. Gtr. (Jazz Guitar) staff has a melodic line with a triplet of eighth notes. The H-t. Pno. (Harp) staff has a melodic line with two triplets of eighth notes. The E. Clav. (Electric Clavichord) staff has a bass line with chords and a melodic line. The S. Bass (Soprano Bass) staff has a melodic line with a triplet of eighth notes.

29

Perc.

J. Gtr.

J. Gtr.

H-t. Pno.

E. Clav.

S. Bass

30

Perc.

J. Gtr.

J. Gtr.

H-t. Pno.

E. Clav.

S. Bass

31

Perc.

J. Gtr.

J. Gtr.

H-t. Pno.

E. Clav.

S. Bass

Detailed description of the musical score: The score is for measures 31 and 32. The Percussion part (Perc.) features a rhythmic pattern of eighth notes with 'x' marks above them, indicating a specific sound. The J. Gtr. (Jazz Guitar) part has a melodic line with a triplet of eighth notes in measure 31. The H-t. Pno. (Harmonica) part has a melodic line with a triplet of eighth notes in measure 31. The E. Clav. (Electric Clavichord) part has a bass line with chords. The S. Bass (Soprano Bass) part has a melodic line with a triplet of eighth notes in measure 31.

33 Perc. J. Gtr. J. Gtr. H-t. Pno. E. Clav. S. Bass

34

Alto Sax.

Ten. Sax.

Bari. Sax.

Perc.

Sop. Glock.

J. Gtr.

J. Gtr.

H-t. Pno.

E. Clav.

Syn. Br.

S. Bass

FX 5

36

38

- Perc.:** Snare drum and hi-hat patterns, with 'x' marks indicating specific drum hits.

40

Alto Sax.

Ten. Sax.

Bari. Sax.

Perc.

Sop. Glock.

H-t. Pno.

E. Clav.

Syn. Br.

S. Bass

FX 5

41

Alto Sax.

Ten. Sax.

Bari. Sax.

Perc.

Sop. Glock.

H-t. Pno.

E. Clav.

Syn. Br.

S. Bass

FX 5

42

Alto Sax.

Ten. Sax.

Bari. Sax.

Perc.

Sop. Glock.

H-t. Pno.

E. Clav.

Syn. Br.

S. Bass

FX 5

6

43

Alto Sax.

Ten. Sax.

Bari. Sax.

Perc.

J. Gtr.

J. Gtr.

E. Clav.

Syn. Br.

S. Bass

Lead 5

FX 5

45

46

Alto Sax.

Ten. Sax.

Bari. Sax.

Perc.

J. Gtr.

J. Gtr.

E. Gtr.

E. Gtr.

E. Clav.

S. Bass

Lead 5

FX 5

47

Alto Sax.
Ten. Sax.
Bari. Sax.
Perc.
J. Gtr.
J. Gtr.
E. Gtr.
E. Gtr.
E. Clav.
S. Bass
FX 5

49

Alto Sax.

Ten. Sax.

Bari. Sax.

Perc.

J. Gtr.

J. Gtr.

E. Gtr.

E. Gtr.

E. Clav.

S. Bass

50

- Perc.:** Rhythmic accompaniment with 'x' marks indicating hits.
- E. Gtr. (1):** Chordal accompaniment with triplets.
- E. Clav.:** Bass line with chords and single notes.
- FX 5:** Pedal point accompaniment with chords.

51

Alto Sax.

Ten. Sax.

Bari. Sax.

Perc.

J. Gtr.

J. Gtr.

E. Gtr.

E. Gtr.

E. Clav.

S. Bass

52

- Perc.:** Rhythmic accompaniment with 'x' marks indicating hits.
- J. Gtr. (2 staves):** Electric guitar accompaniment with chords and melodic fragments.
- E. Clav.:** Electric clavichord accompaniment with chords and melodic lines.
- FX 5:** Effects part with chords and melodic lines.

53

Alto Sax.

Ten. Sax.

Bari. Sax.

Perc.

J. Gtr.

J. Gtr.

E. Gtr.

E. Gtr.

E. Clav.

S. Bass

Detailed description of the musical score: The score is for a jazz ensemble. It begins at measure 53. The Alto Sax, Tenor Sax, and Bari. Sax parts feature a melodic line with a triplet of eighth notes. The Percussion part has a rhythmic pattern with 'x' marks above the notes. The J. Gtr. (Jazz Guitar) part has a rhythmic accompaniment with a triplet of eighth notes. The E. Gtr. (Electric Guitar) part has a melodic line with a sixteenth-note run. The E. Clav. (Electric Clavichord) part has a rhythmic accompaniment. The S. Bass (Soprano Bass) part has a melodic line with a triplet of eighth notes.

54

Perc.

J. Gtr.

J. Gtr.

E. Gtr.

E. Gtr.

H-t. Pno.

E. Clav.

S. Bass

FX 5

55

Perc.

J. Gtr.

J. Gtr.

E. Gtr.

E. Gtr.

H-t. Pno.

E. Clav.

S. Bass

57

Musical score for Percussion (Perc.), J. Gtr. (J. Gtr.), H-t. Pno. (H-t. Pno.), E. Clav. (E. Clav.), and S. Bass (S. Bass). The score is written in 4/4 time and includes various musical notations such as rests, notes, and triplets.

The Percussion part features a rhythmic pattern of eighth notes with accents. The J. Gtr. part consists of a melodic line with eighth notes and a triplet. The H-t. Pno. part features a bass line with eighth notes and a treble line with chords. The E. Clav. part features a bass line with chords and a treble line with rests. The S. Bass part features a bass line with eighth notes and a treble line with rests.

58

Perc.

J. Gtr.

J. Gtr.

H-t. Pno.

E. Clav.

S. Bass

59

Perc.

J. Gtr.

J. Gtr.

H-t. Pno.

E. Clav.

S. Bass

61

Perc.

J. Gtr.

J. Gtr.

H-t. Pno.

E. Clav.

S. Bass

62

Perc.

J. Gtr.

J. Gtr.

H-t. Pno.

E. Clav.

S. Bass

63

Perc.

J. Gtr.

J. Gtr.

H-t. Pno.

E. Clav.

S. Bass

65

Perc.

J. Gtr.

J. Gtr.

H-t. Pno.

E. Clav.

S. Bass

66

Perc.

J. Gtr.

J. Gtr.

H-t. Pno.

E. Clav.

S. Bass

67

69

70

Perc.

J. Gtr.

J. Gtr.

H-t. Pno.

E. Clav.

S. Bass

6

6

3

3

3

3

71

Alto Sax.

Ten. Sax.

Bari. Sax.

Perc.

Sop. Glock.

J. Gtr.

J. Gtr.

E. Clav.

Syn. Br.

S. Bass

FX 5

72

Alto Sax.

Ten. Sax.

Bari. Sax.

Perc.

Sop. Glock.

H-t. Pno.

E. Clav.

Syn. Br.

S. Bass

FX 5

73

Alto Sax.

Ten. Sax.

Bari. Sax.

Perc.

Sop. Glock.

H-t. Pno.

E. Clav.

Syn. Br.

S. Bass

FX 5

Detailed description of the musical score: The score is for measures 73 and 74. The Alto Sax., Ten. Sax., and Bari. Sax. parts play a melodic line in measure 73, which continues in measure 74. The Percussion part features a complex rhythmic pattern with 'x' marks above the notes. The Soprano Glockenspiel part has a rhythmic pattern with 'z' marks above the notes. The Horns and Piano part has a melodic line in measure 74. The Electric Clavichord part has a rhythmic pattern with 'z' marks above the notes. The Synthesizer Brass part has a melodic line in measure 74. The Sub Bass part has a melodic line in measure 74. The FX 5 part has a melodic line in measure 74.

75

Alto Sax.

Ten. Sax.

Bari. Sax.

Perc.

Sop. Glock.

H-t. Pno.

E. Clav.

Syn. Br.

S. Bass

FX 5

77

Alto Sax.

Ten. Sax.

Bari. Sax.

Perc.

Sop. Glock.

H-t. Pno.

E. Clav.

Syn. Br.

S. Bass

FX 5

78

Alto Sax.

Ten. Sax.

Bari. Sax.

Perc.

Sop. Glock.

E. Clav.

Syn. Br.

S. Bass

FX 5

79

Alto Sax.

Ten. Sax.

Bari. Sax.

Perc.

J. Gtr.

J. Gtr.

E. Clav.

Syn. Br.

S. Bass

FX 5

81

Alto Sax.

Ten. Sax.

Bari. Sax.

Perc.

J. Gtr.

J. Gtr.

E. Clav.

S. Bass

82

Alto Sax.

Ten. Sax.

Bari. Sax.

Perc.

J. Gtr.

J. Gtr.

E. Clav.

S. Bass

FX 5

83

Alto Sax.

Ten. Sax.

Bari. Sax.

Perc.

J. Gtr.

J. Gtr.

E. Clav.

S. Bass

FX 5

85

Alto Sax.

Ten. Sax.

Bari. Sax.

Perc.

J. Gtr.

J. Gtr.

E. Clav.

S. Bass

86

Alto Sax.

Ten. Sax.

Bari. Sax.

Perc.

J. Gtr.

J. Gtr.

E. Clav.

Syn. Br.

S. Bass

FX 5

6

87

Alto Sax.

Ten. Sax.

Bari. Sax.

Perc.

Sop. Glock.

J. Gtr.

J. Gtr.

E. Clav.

Syn. Br.

S. Bass

Detailed description of the musical score: The score is for a jazz ensemble. It begins at measure 87. The Alto Saxophone part features a melodic line with eighth and quarter notes. The Tenor Saxophone part has a similar melodic line with a sharp sign. The Baritone Saxophone part follows a similar pattern. The Percussion part consists of a steady eighth-note rhythm with accents. The Soprano Glockenspiel part has a few notes, including a sharp sign. The first and second Jazz Guitar parts have complex rhythmic patterns, with the second part featuring triplets. The Electric Piano part plays chords. The Synthesizer Brass part has a few notes, including a sharp sign. The Sub Bass part provides a low-frequency accompaniment.

88

Alto Sax.

Ten. Sax.

Bari. Sax.

Perc.

Sop. Glock.

J. Gtr.

J. Gtr.

E. Clav.

Syn. Br.

S. Bass

FX 5

89

Alto Sax.

Ten. Sax.

Bari. Sax.

Perc.

Sop. Glock.

J. Gtr.

J. Gtr.

E. Clav.

Syn. Br.

S. Bass

90

Alto Sax.

Ten. Sax.

Bari. Sax.

Perc.

Sop. Glock.

J. Gtr.

J. Gtr.

E. Clav.

Syn. Br.

S. Bass

FX 5

Detailed description of the musical score: The score is for page 61, starting at measure 90. It features ten staves. The Alto Sax, Ten. Sax, and Bari. Sax parts are in treble clef with a key signature of one sharp (F#). The Alto Sax part begins with a quarter note G4, followed by a quarter rest, a quarter note A4, and a quarter note B4. The Ten. Sax part begins with a quarter note G4, followed by a quarter rest, a quarter note A4, and a quarter note B4. The Bari. Sax part begins with a quarter note G4, followed by a quarter rest, a quarter note A4, and a quarter note B4. The Perc. part features a series of eighth notes with 'x' marks above them, indicating a specific rhythmic pattern. The Sop. Glock. part is mostly silent. The J. Gtr. parts are in treble clef with a key signature of one sharp. The first J. Gtr. part features a series of eighth notes, followed by a quarter rest, and then a quarter note G4. The second J. Gtr. part features a series of eighth notes with triplets, followed by a quarter rest, and then a quarter note G4. The E. Clav. part is in grand staff with a key signature of one sharp. The Syn. Br. part is in treble clef with a key signature of one sharp and is mostly silent. The S. Bass part is in bass clef with a key signature of one sharp. The FX 5 part is in treble clef with a key signature of one sharp.

91

Alto Sax.

Ten. Sax.

Bari. Sax.

Perc.

Sop. Glock.

J. Gtr.

J. Gtr.

E. Clav.

Syn. Br.

S. Bass

FX 5

Detailed description of the musical score: The score is for page 62, starting at measure 91. It features ten staves. The Alto Sax, Tenor Sax, and Bari. Sax parts are in treble clef and play a rhythmic melody with eighth and quarter notes. The Percussion part uses a snare drum and cymbals, indicated by 'x' marks above notes. The Soprano Glockenspiel part is in treble clef and plays a simple harmonic accompaniment. The two J. Gtr. parts are in treble clef; the upper staff has a triplet of eighth notes. The E. Clav. part is in grand staff (treble and bass clefs) and provides harmonic support with chords and single notes. The Syn. Br. part is in treble clef and plays a melodic line. The S. Bass part is in bass clef and plays a rhythmic bass line. The FX 5 part is in treble clef and plays a melodic line.

93

Alto Sax.

Ten. Sax.

Bari. Sax.

Perc.

Sop. Glock.

J. Gtr.

J. Gtr.

E. Clav.

Syn. Br.

S. Bass

94

95

96 Perc. 65

S. Bass

97 Perc.

S. Bass

98 Perc.

S. Bass

99 Perc.

S. Bass

100 Perc.

S. Bass

101

Perc.

S. Bass

102

Perc.

S. Bass

103

Perc.

J. Gtr.

J. Gtr.

E. Clav.

S. Bass

104 67

Perc.

J. Gtr.

J. Gtr.

E. Clav.

S. Bass

105

Perc.

J. Gtr.

J. Gtr.

E. Clav.

S. Bass

106

Perc.

J. Gtr.

J. Gtr.

E. Clav.

S. Bass

107

Perc.

J. Gtr.

J. Gtr.

E. Clav.

S. Bass

108 69

Perc.

J. Gtr.

J. Gtr.

E. Clav.

S. Bass

109

Perc.

J. Gtr.

J. Gtr.

E. Clav.

S. Bass

110

Alto Sax.

Ten. Sax.

Bari. Sax.

Perc.

J. Gtr.

J. Gtr.

E. Clav.

Syn. Br.

S. Bass

111

Alto Sax.

Ten. Sax.

Bari. Sax.

Perc.

J. Gtr.

J. Gtr.

E. Clav.

S. Bass

Detailed description of the musical score: The score is for a jazz ensemble. It consists of seven staves. The top three staves are for saxophones: Alto Sax (treble clef), Tenor Sax (treble clef), and Bari. Sax (treble clef). The fourth staff is for Percussion (percussion clef), showing a rhythmic pattern with 'x' marks above notes. The fifth and sixth staves are for two different guitar parts (J. Gtr.), both in treble clef. The seventh staff is for E. Clav. (E. Piano), in grand staff notation. The eighth staff is for S. Bass (S. Bass), in bass clef. The music is in 4/4 time. The first measure of the saxophones and bass is marked with a '111' above the staff. The guitar parts feature eighth and sixteenth notes, with a triplet of eighth notes in the second guitar part. The percussion part has a consistent rhythmic pattern of eighth notes with 'x' marks above them. The piano part has a bass line with chords and rests.

112

Alto Sax.

Ten. Sax.

Bari. Sax.

Perc.

J. Gtr.

J. Gtr.

H-t. Pno.

E. Clav.

S. Bass

FX 5

113

Alto Sax.

Ten. Sax.

Bari. Sax.

Perc.

J. Gtr.

J. Gtr.

E. Clav.

S. Bass

Detailed description of the musical score: The score is for a jazz ensemble. It consists of seven staves. The top three staves are for saxophones: Alto Sax (treble clef), Tenor Sax (treble clef), and Bari. Sax (treble clef). The fourth staff is for Percussion (percussion clef). The fifth and sixth staves are for two different guitar parts (J. Gtr., both treble clef). The seventh staff is for E. Clav. (grand staff). The eighth staff is for S. Bass (bass clef). The music is in 4/4 time. The key signature has one sharp (F#). The score includes various rhythmic patterns, including eighth and sixteenth notes, and rests. There are three triplet markings in the Alto Sax, Bari. Sax, and the second J. Gtr. part. The Percussion part features a consistent rhythmic pattern with 'x' marks above the notes. The E. Clav. part has a sparse accompaniment with chords and single notes. The S. Bass part provides a solid harmonic foundation with a mix of eighth and quarter notes.

114

115

116

- Alto Sax.**: Treble clef, playing a melodic line with eighth and quarter notes.
- Ten. Sax.**: Treble clef, playing a similar melodic line to the Alto Sax.
- Bari. Sax.**: Treble clef, playing a lower melodic line.
- Perc.**: Drum set notation with 'x' marks for cymbals and 'o' marks for snare/drum.
- J. Gtr.**: Treble clef, playing a rhythmic accompaniment with eighth notes and triplets.
- J. Gtr.**: Treble clef, playing a more complex melodic line with triplets and sixteenth notes.
- H-t. Pno.**: Treble clef, playing chords and melodic fragments.
- E. Clav.**: Grand staff (treble and bass clefs), playing a bass line with chords.
- S. Bass**: Bass clef, playing a bass line with eighth and quarter notes.
- FX 5**: Treble clef, playing a bass line with eighth notes.

117

118

Alto Sax.

Ten. Sax.

Bari. Sax.

Perc.

J. Gtr.

J. Gtr.

H-t. Pno.

E. Clav.

Syn. Br.

S. Bass

FX 5

119

Alto Sax.

Ten. Sax.

Bari. Sax.

Perc.

Sop. Glock.

J. Gtr.

J. Gtr.

H-t. Pno.

E. Clav.

Syn. Br.

S. Bass

120

121

Alto Sax.

Ten. Sax.

Bari. Sax.

Perc.

Sop. Glock.

J. Gtr.

J. Gtr.

H-t. Pno.

E. Clav.

Syn. Br.

S. Bass

FX 5

122

Alto Sax.

Ten. Sax.

Bari. Sax.

Perc.

Sop. Glock.

J. Gtr.

J. Gtr.

H-t. Pno.

E. Clav.

Syn. Br.

S. Bass

FX 5

123

- Alto Sax.**: Treble clef, eighth-note patterns with rests.
- Ten. Sax.**: Treble clef, eighth-note patterns with rests.
- Bari. Sax.**: Treble clef, eighth-note patterns with rests.
- Perc.**: Drum set notation with 'x' marks for cymbals and 'o' for snare.
- Sop. Glock.**: Treble clef, single notes.
- J. Gtr.**: Two staves, treble clef, eighth-note patterns.
- H-t. Pno.**: Treble clef, eighth-note patterns with triplets.
- E. Clav.**: Grand staff (treble and bass clefs), chordal accompaniment.
- Syn. Br.**: Treble clef, single notes.
- S. Bass**: Bass clef, eighth-note patterns.
- FX 5**: Treble clef, empty staff.

124

Alto Sax.

Ten. Sax.

Bari. Sax.

Perc.

Sop. Glock.

J. Gtr.

J. Gtr.

H-t. Pno.

E. Clav.

Syn. Br.

S. Bass

FX 5

Detailed description of the musical score: The score is for measures 124-127. The Alto Sax, Tenor Sax, and Bari. Sax parts play a melodic line with eighth and quarter notes. The Percussion part features a rhythmic pattern of eighth notes with 'x' marks above them. The Soprano Glockenspiel part has a few notes, including a sharp sign. The two J. Gtr. parts play a complex rhythmic pattern with triplets and slurs. The H-t. Pno. part has a bass line with chords and triplets. The E. Clav. part has a bass line with chords. The Syn. Br. part has a few notes. The S. Bass part has a bass line with eighth notes. The FX 5 part has a few notes.

125

Alto Sax.

Ten. Sax.

Bari. Sax.

Perc.

Sop. Glock.

J. Gtr.

J. Gtr.

H-t. Pno.

E. Clav.

Syn. Br.

S. Bass

FX 5

126

Alto Sax.

Ten. Sax.

Bari. Sax.

Perc.

Sop. Glock.

J. Gtr.

J. Gtr.

H-t. Pno.

E. Clav.

Syn. Br.

S. Bass

FX 5

Alto Saxophone

Quincy Jones - I'll Be Good To You

♩ = 110,000107

34

37

41

47

50

54

74

78

81

84

(C)1992 Roland Corporation
(C)1992 Roland Corporation

V.S.

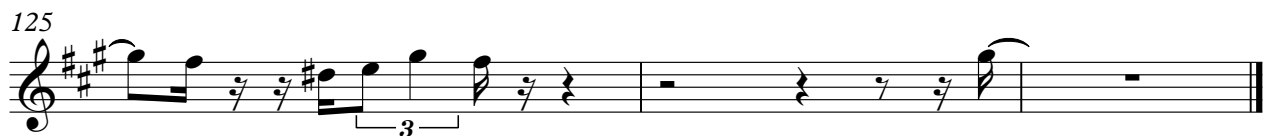

Tenor Saxophone

Quincy Jones - I'll Be Good To You

♩ = 110,000107

34

38

42

47

50

53

73

77

80

83

(C)1992 Roland Corporation
(C)1992 Roland Corporation

V.S.

Tenor Saxophone

87

90

93

16

111

114

117

121

124

Baritone Saxophone

Quincy Jones - I'll Be Good To You

♩ = 110,000107

34

37

41

46

49

52

71

75

78

81

(C)1992 Roland Corporation
(C)1992 Roland Corporation

V.S.

Baritone Saxophone

Quincy Jones - I'll Be Good To You

Percussion

♩ = 110,000107

4

7

10

12

15

18

21

24

27

V.S.

(C)1992 Roland Corporation
(C)1992 Roland Corporation

Percussion

30

33

36

39

42

45

47

50

53

56

58

60

62

64

66

68

70

72

74

76

V.S.

Percussion

98

100

102

104

106

108

110

112

114

116

V.S.

118

120

122

124

126

Soprano Glockenspiel Quincy Jones - I'll Be Good To You

♩ = 110,000107

2

5

7

10

24

36

39

42

28

72

75

77

8

(C)1992 Roland Corporation
(C)1992 Roland Corporation

2

Soprano Glockenspiel

87

94

25

122

2

♩ = 110,000107
10

14

17

20

23

26

29

32 **8**

(C)1992 Roland Corporation
(C)1992 Roland Corporation

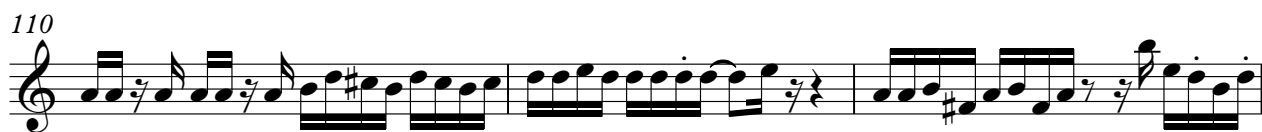
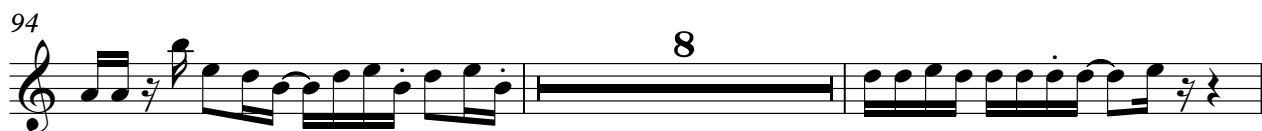

V.S.

116

119

122

125

♩ = 110,000107

10

13

15

18

21

23

26

29

31

34

7

(C)1992 Roland Corporation
(C)1992 Roland Corporation

43

46

49

51

54

57

59

62

65

67

70

7

79

82

85

87

90

93

95

7

103

105

107

109

111

113

115

117

119

121

123

125

♩ = 110,000107

45

48

52

(C)1992 Roland Corporation
(C)1992 Roland Corporation

♩ = 110,000107

45

48

51

54

72

Honky-tonk Piano

Quincy Jones - I'll Be Good To You

♩ = 110,000107

9

12

16

19

22

25

28

31

(C)1992 Roland Corporation
(C)1992 Roland Corporation

Honky-tonk Piano

Honky-tonk Piano

68

70

74

78

16

96

16

16

Honky-tonk Piano

114

117

119

122

124

126

Electric Clavichord

Quincy Jones - I'll Be Good To You

♩ = 110,000107

2

5

8

11

15

19

23

(C)1992 Roland Corporation
(C)1992 Roland Corporation

V.S.

27

31

35

38

41

44

47

51

54

57

61

65

69

V.S.

Electric Clavichord

72

75

78

81

85

89

93

103

Electric Clavichord

105

107

109

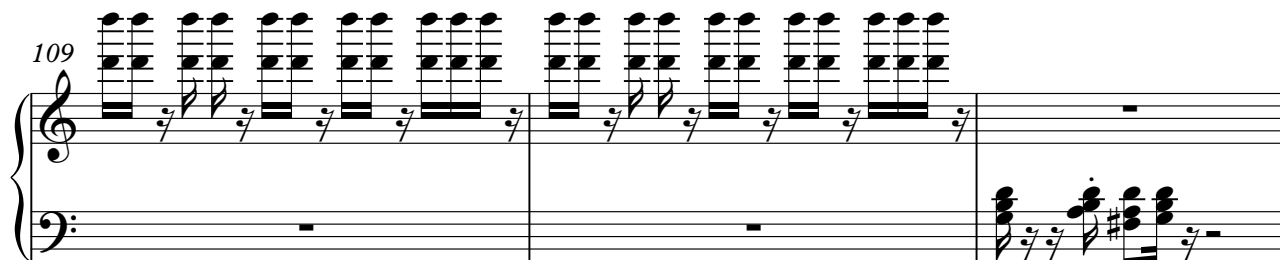

112

116

119

123

6

Electric Clavichord

126

Synth Brass

Quincy Jones - I'll Be Good To You

♩ = 110,000107

2

6

10

23

35

39

42

27

71

75

78

6

(C)1992 Roland Corporation
(C)1992 Roland Corporation

86

93

15

111

7

122

Synth Bass

Quincy Jones - I'll Be Good To You

♩ = 110,000107

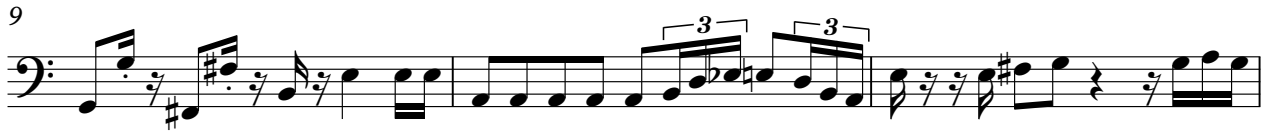

(C)1992 Roland Corporation
(C)1992 Roland Corporation

V.S.

33

36

39

42

45

48

51

54

57

60

63

66

69

72

75

78

81

84

87

90

V.S.

93

96

99

102

105

108

111

114

117

120

123

125

Lead 5 (Charang)

Quincy Jones - I'll Be Good To You

♩ = 110,000107

42

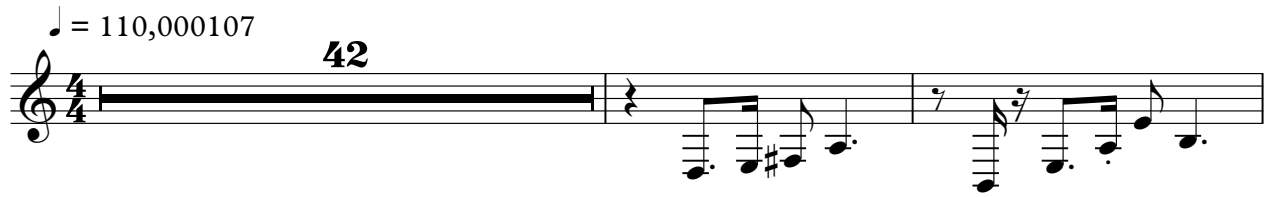

45

81

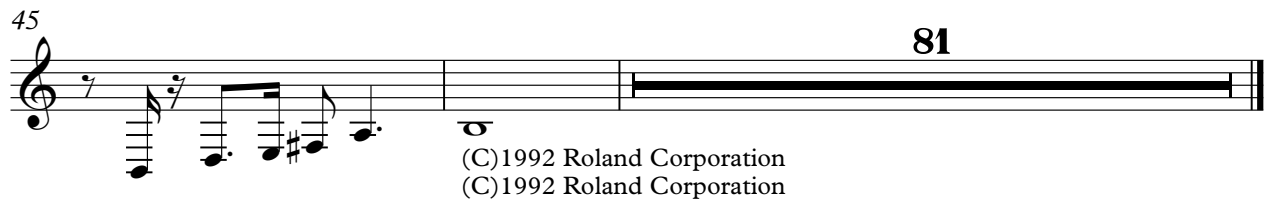

(C)1992 Roland Corporation
(C)1992 Roland Corporation

♩ = 110,000107

2

6

10

24

36

40

44

49

55

16

73

76

80

85

91

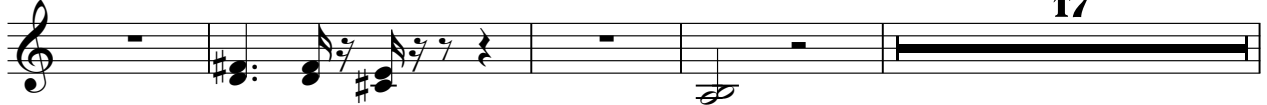

17

112

117

123

