

R Cocciante - Margherita

♩ = 120,000000
Whistle

Whistling

Trombone

Baroque Trumpet

Timpani

Drums

Percussion

-Canto-

Kora

Chit.

Kora

Basso

Fretless Electric Bass

El. Piano

Electric Piano

Interventi

Electric Piano

Eco Pf

Riff

Bandoneon

Archi

Synth Strings

Tappeto

Synth Strings

♩ = 120,000000
Voci

FX 5 (Brightness)

Piano

Solo

4

E. Bass

E. Piano

E. Piano

E. Piano

Band.

Syn. Str.

Solo

7

E. Bass

E. Piano

E. Piano

E. Piano

Band.

Syn. Str.

Solo

10

13

Kora

E. Bass

E. Piano

Band.

Syn. Str.

FX 5

Solo

16

Kora

E. Bass

E. Piano

Band.

Syn. Str.

Solo

18

Kora

E. Bass

E. Piano

Band.

Syn. Str.

Solo

21

Kora

E. Bass

E. Piano

Band.

Syn. Str.

Syn. Str.

Solo

24

26

29

Kora

E. Bass

E. Piano

Band.

Syn. Str.

Syn. Str.

Solo

||

32

Kora

E. Bass

E. Piano

Band.

Syn. Str.

Syn. Str.

Solo

35

37

40

43

46

49

51

57

59

Perc. 

Kora 

Kora 

E. Bass 

Syn. Str. 

Syn. Str. 

Solo 

Bar. Tpt. 

Timp. 

Perc. 

Kora 

Kora 

E. Bass 

Syn. Str. 

Syn. Str. 

Solo 

66

Bar. Tpt.

Perc.

Kora

E. Bass

Syn. Str.

Syn. Str.

FX 5

Solo

Detailed description of the musical score: The score is for page 15, starting at measure 66. It features seven staves. The Baritone Trumpet (Bar. Tpt.) part is in the treble clef with a key signature of one flat. The Percussion (Perc.) part uses a standard drum notation. The Kora part is in the treble clef and includes a triplet of eighth notes in the final measure. The Electric Bass (E. Bass) part is in the bass clef. The two Synthesizer Strings (Syn. Str.) parts are in the treble clef with a key signature of one flat. The FX 5 part is in the treble clef. The Solo part is in the treble clef and consists of a melodic line.

69

Whist.

Bar. Tpt.

Perc.

Kora

E. Bass

Syn. Str.

Syn. Str.

FX 5

Solo

72

Whist.

Bar. Tpt.

Timp.

Perc.

Kora

E. Bass

Syn. Str.

Syn. Str.

Solo

74

Whist.

Bar. Tpt.

Timp.

Perc.

Kora

E. Bass

Syn. Str.

Syn. Str.

76

Bar. Tpt.

Perc.

Kora

E. Bass

Syn. Str.

Syn. Str.

78

Bar. Tpt.
Perc.
Kora
E. Bass
Syn. Str.
Syn. Str.

80

Bar. Tpt.
Perc.
Kora
E. Bass
Syn. Str.
Syn. Str.

82

Bar. Tpt.
Perc.
Kora
E. Bass
E. Piano
Syn. Str.
Syn. Str.

83

Bar. Tpt.
Perc.
Kora
E. Bass
E. Piano
Syn. Str.
Syn. Str.

85

Bar. Tpt.
Perc.
Kora
E. Bass
E. Piano
Syn. Str.
Syn. Str.

87

Bar. Tpt.
Perc.
Kora
E. Bass
E. Piano
Syn. Str.
Syn. Str.

90

Whist.

Bar. Tpt.

Perc.

Kora

E. Bass

Band.

Syn. Str.

Syn. Str.

Solo

93

Whist.

Bar. Tpt.

Perc.

Kora

E. Bass

Band.

Syn. Str.

Solo

Detailed description of the musical score: The score is for page 23, starting at measure 93. It features eight staves. The Whist. staff has a melodic line starting with a quarter note, followed by rests, then a half note with a flat, and a slur over the next two notes. The Bar. Tpt. staff is mostly rests. The Perc. staff has a rhythmic pattern with 'x' marks. The Kora staff has triplets. The E. Bass staff has a melodic line with a flat. The Band. staff has a melodic line with a flat and a slur. The Syn. Str. staff has a complex rhythmic pattern. The Solo staff has a melodic line with a flat and a slur.

96

Whist.

Perc.

Kora

E. Bass

E. Piano

E. Piano

E. Piano

Band.

Syn. Str.

Solo

99 25

Perc. Kora E. Bass E. Piano E. Piano E. Piano Band Syn. Str. Syn. Str. FX 5 Solo

102

Perc.

Kora

E. Bass

Syn. Str.

Syn. Str.

FX 5

Solo

105

Perc.

Kora

E. Bass

Syn. Str.

Syn. Str.

FX 5

Solo

108 27

Perc.

Kora

E. Bass

Syn. Str.

Syn. Str.

FX 5

Solo

110

Perc.

Kora

E. Bass

Syn. Str.

Syn. Str.

Solo

113

Perc.

Kora

E. Bass

Syn. Str.

Syn. Str.

Solo

116

Perc.

Kora

E. Bass

E. Piano

E. Piano

Syn. Str.

Syn. Str.

Solo

119

122

125

128

131

- Perc.**: Percussion part with a snare drum and a cymbal.
- Kora**: Kora part in treble clef, featuring a melodic line with a slur.
- Kora**: Kora part in treble clef, featuring a sustained chord.
- E. Bass**: Electric Bass part in bass clef, featuring a melodic line with a slur.
- E. Piano**: Electric Piano part in treble clef, featuring a sustained chord.
- E. Piano**: Electric Piano part in treble clef, featuring a rhythmic accompaniment with a triplet.
- Syn. Str.**: Synthesizer Strings part in treble clef, featuring a melodic line with a slur.
- Syn. Str.**: Synthesizer Strings part in treble clef, featuring a sustained chord.
- Solo**: Solo part in treble clef, featuring a melodic line with a slur.

Whistling

R Cocciante - Margherita

$\text{♩} = 120,000000$
Whistle

69

74

16

95

40

Baroque Trumpet

R Cocciante - Margherita

♩ = 120,000000
Trombone

64

68

73

75

77

79

81

84

89

45

Timpani

R Cocciante - Margherita

♩ = 120,000000

Timpani

46

15

64

7

73

63

R Cocciante - Margherita

Percussion

♩ = 120,000000

Drums

45

49

53

57

61

65

69

73

77

81

V.S.

Percussion

85

88

92

96

100

104

108

112

116

120

124

128

131

♩ = 120,000000

-Canto-

10

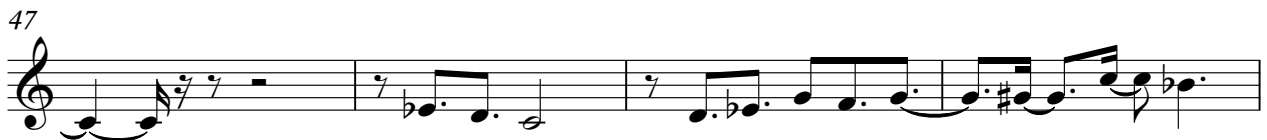

V.S.

51

55

59

63

67

71

75

79

83

87

91

95

99

103

107

111

115

120

124

128

132

R Cocciante - Margherita

Kora

♩ = 120,000000

Chit.

47

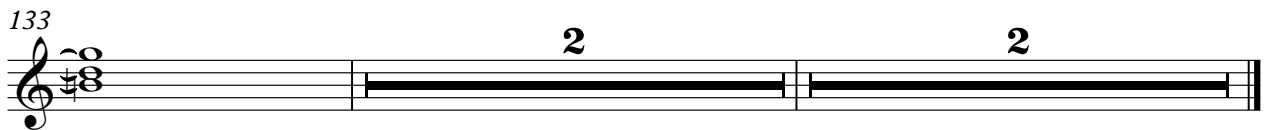
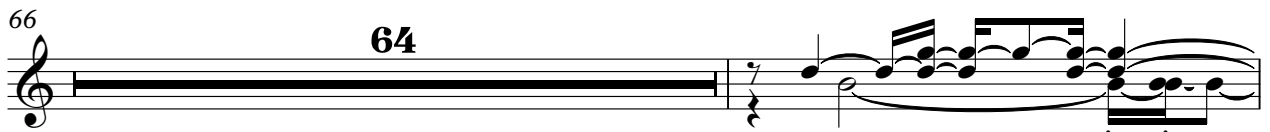

Fretless Electric Bass

R Coccianti - Margherita

♩ = 120,000000
Basso

V.S.

63

69

75

81

83

90

95

100

107

113

118

125

131

Electric Piano

R Cocciante - Margherita

♩ = 120,000000

El. Piano

8

14

19

25

30

35

40

46

48

2

Electric Piano

97

16

117

122

10 **2**

Electric Piano

R Cocciantè - Margherita

♩ = 120,000000

Interventi

6

12

33

48

33

84

87

90

8

38

Electric Piano

R Cocciante - Margherita

♩ = 120,000000

Eco Pf

Bandoneon

R Cocciante - Margherita

♩ = 120,000000

Riff

7

13

19

25

31

37

43

49

96

43

25

2

125

Bandoneon

129

R Coccianti - Margherita

Synth Strings

♩ = 120,000000
Archi **20**

25

31

37

43

48

53

57

61

66

V.S.

Synth Strings

72

78

83

89

101

107

111

117

124

130

134

R Cocciante - Margherita

Synth Strings

♩ = 120,000000

Tappeto

7

13

16

21

26

32

37

42

48

v.s.

53

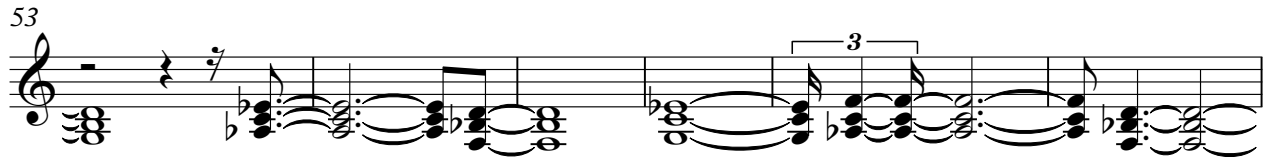

59

64

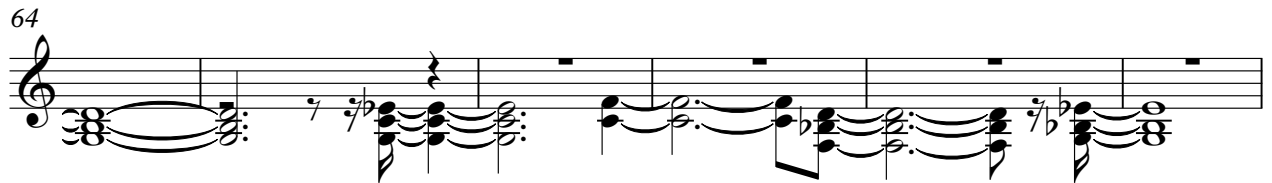

70

75

80

85

91

96

101

107

112

118

124

128

133

FX 5 (Brightness)

R Coccianti - Margherita

$\text{♩} = 120,000000$
 Voci

11 54

68

29

101

105

30

R Cocciantè - Margherita

Solo

♩ = 120,000000
Piano

V.S.

63

66

69

72

91

94

97

101

104

108

V.S.

111

114

118

122

125

128

131

133