

R E M - Great Beyond

♩ = 109,999908

The score is for the song "Great Beyond" by R.E.M. It is in 4/4 time with a tempo of 109,999908. The instruments and their parts are as follows:

- Rhythm Acoustic Guitar:** Tablature with fret numbers: D (2), A (3), G (2), D (2), B (0), D (0).
- Electric Guitar (Chorus):** Tablature with fret numbers: D (2), A (3), G (2), D (2), B (0), D (0).
- Rhythm Electric Guitar:** Tablature with fret numbers: E (1), B (2), G (0), D (0), A (5), E (1), B (2), G (0), D (0), A (5).

3

Percussion

Guitar Harmonics

Rhythm Electric Guitar

Bass (Verses)

Spacey Synth

5

Analog Synth

Vocal Melody

Drum Kit

Percussion

Guitar Harmonics

Rhythm Acoustic Guitar

Picked Electric Guitar

Rhythm Electric Guitar

Bass (Verses)

Spacey Synth

7

9

11

Analog Synth
Vocal Melody
Percussion
Guitar Harmonics
Picked Electric Guitar
Bass (Verses)
Spacey Synth

13

Analog Synth
Vocal Melody
Drum Kit
Percussion
Guitar Harmonics
Picked Electric Guitar
Bass (Verses)
Spacey Synth

15

Analog Synth

Vocal Melody

Drum Kit

Percussion

Picked Electric Guitar

Bass (Verses)

Spacey Synth

17

Analog Synth

Vocal Melody

Drum Kit

Percussion

Picked Electric Guitar

Bass (Verses)

Spacey Synth

19

Analog Synth
Vocal Melody
Drum Kit
Percussion
Picked Electric Guitar
Bass (Verses)
Spacey Synth

21

Analog Synth
Vocal Melody
Drum Kit
Percussion
Rhythm Acoustic Guitar
Picked Electric Guitar
Bass (Chorus)
Bass (Verses)
Spacey Synth

23

Analog Synth

Vocal Melody

Drum Kit

Percussion

Rhythm Acoustic Guitar

Bass (Chorus)

Detailed description of measures 23-25: The score consists of six staves. The Analog Synth part has block chords. The Vocal Melody part features a melodic line with eighth and sixteenth notes. The Drum Kit and Percussion parts provide a rhythmic accompaniment. The Rhythm Acoustic Guitar part shows fret numbers for strings T, A, and B. The Bass (Chorus) part has a simple bass line.

26

Analog Synth

Vocal Melody

Drum Kit

Percussion

Rhythm Acoustic Guitar

Electric Guitar (Chorus)

Bass (Chorus)

Detailed description of measures 26-29: This section continues the musical score. The Analog Synth part features a long sustained chord in the final measure. The Vocal Melody part includes a triplet of eighth notes. The Drum Kit and Percussion parts continue their rhythmic patterns. The Rhythm Acoustic Guitar part shows fret numbers for strings T, A, and B. The Electric Guitar (Chorus) part has fret numbers for strings T, A, and B. The Bass (Chorus) part continues with a steady bass line.

29

Analog Synth

Vocal Melody

Drum Kit

Percussion

Guitar Harmonics

Rhythm Acoustic Guitar

T	0	0	0	0	2	2	2
A	2	2	4	4	3	3	3
B	0	0	5	5	0	0	0
	5	5	5	5			

Electric Guitar (Chorus)

T	0	0	0	0
A	0	0	0	0
B	5	5	5	5

Rhythm Electric Guitar

T				1		1		1	0
A				2		2		2	2
B				0		0		0	0
				5					

Bass (Chorus)

Bass (Verses)

31

Analog Synth

Vocal Melody

Percussion

Guitar Harmonics

Rhythm Electric Guitar

T	2	2	2	0	1	1	1	0
A	0	0	0	0	2	2	2	2
B	0	0	0	0	0	0	0	0
				5				

Bass (Verses)

33

Analog Synth

Vocal Melody

Percussion

Guitar Harmonics

Picked Electric Guitar

Rhythm Electric Guitar

Bass (Verses)

Spacey Synth

Two parallel slanted lines are positioned to the left of the score.

35

Analog Synth

Vocal Melody

Percussion

Guitar Harmonics

Picked Electric Guitar

Rhythm Electric Guitar

Bass (Verses)

Spacey Synth

37

Analog Synth

Vocal Melody

Drum Kit

Percussion

Guitar Harmonics

Rhythm Acoustic Guitar

Picked Electric Guitar

Rhythm Electric Guitar

Synth Solo

Bass (Verses)

Spacey Synth

Detailed description of the musical score: The score is for page 10, measures 37 and 38. It features ten staves. 1. Analog Synth: Treble clef, 7/8 time signature. Measure 37 has a complex chord with a grace note. Measure 38 has a sustained chord. 2. Vocal Melody: Treble clef. Measure 37 is a whole rest. Measure 38 has a melodic line starting with a quarter note. 3. Drum Kit: Two staves. Measure 37 is a whole rest. Measure 38 has a snare hit followed by a hi-hat pattern. 4. Percussion: Two staves. Measure 37 has a rhythmic pattern of eighth notes. Measure 38 continues the pattern. 5. Guitar Harmonics: Treble clef. Measure 37 has a natural harmonic. Measure 38 is a whole rest. 6. Rhythm Acoustic Guitar: Tablature. Measure 37: T2, A3, B3. Measure 38: T2, A3, B3. 7. Picked Electric Guitar: Treble clef. Measure 37 has a melodic line. Measure 38 has a sustained chord. 8. Rhythm Electric Guitar: Tablature. Measure 37: T3, A2, B2. Measure 38: T1, A2, B2. 9. Synth Solo: Treble clef. Measure 37 is a whole rest. Measure 38 has a melodic line. 10. Bass (Verses): Bass clef. Measure 37 has a rhythmic pattern of eighth notes. Measure 38 continues the pattern. 11. Spacey Synth: Treble clef. Measure 37 has a sustained chord. Measure 38 has a sustained chord.

39

Analog Synth

Vocal Melody

Drum Kit

Percussion

Picked Electric Guitar

Rhythm Electric Guitar

Synth Solo

Bass (Verses)

Spacey Synth

T	2	2	2	0	1	1	1	0
A	0	0	0	0	0	0	0	0
B					5			

41

Analog Synth

Vocal Melody

Drum Kit

Percussion

Picked Electric Guitar

Rhythm Electric Guitar

Synth Solo

Bass (Verses)

Spacey Synth

43

Analog Synth

Vocal Melody

Drum Kit

Percussion

Picked Electric Guitar

Rhythm Electric Guitar

Bass (Verses)

Spacey Synth

==

45

Analog Synth

Vocal Melody

Drum Kit

Percussion

Rhythm Acoustic Guitar

Picked Electric Guitar

Rhythm Electric Guitar

Bass (Chorus)

Bass (Verses)

Spacey Synth

47

Analog Synth

Vocal Melody

Drum Kit

Percussion

Rhythm Acoustic Guitar

Bass (Chorus)

50

Analog Synth

Vocal Melody

Drum Kit

Percussion

Rhythm Acoustic Guitar

Electric Guitar (Chorus)

Bass (Chorus)

53

Analog Synth

Vocal Melody

Drum Kit

Percussion

Rhythm Acoustic Guitar

Electric Guitar (Chorus)

Bass (Chorus)

56

Analog Synth

Vocal Melody

Drum Kit

Percussion

Rhythm Acoustic Guitar

Electric Guitar (Chorus)

Bass (Chorus)

59

Analog Synth

Vocal Melody

Drum Kit

Percussion

Rhythm Acoustic Guitar

Electric Guitar (Chorus)

Bass (Chorus)

String Section

Acoustic Piano

62

Analog Synth

Drum Kit

Percussion

Guitar Harmonics

Rhythm Acoustic Guitar

Bass (Verses)

Spacey Synth

String Section

Acoustic Piano

64

Analog Synth

Vocal Melody

Percussion

Guitar Harmonics

Picked Electric Guitar

Bass (Verses)

Spacey Synth

String Section

66

Vocal Melody

Drum Kit

Percussion

Picked Electric Guitar

Rhythm Electric Guitar

Bass (Verses)

Spacey Synth

68

Vocal Melody

Drum Kit

Percussion

Picked Electric Guitar

Rhythm Electric Guitar

Bass (Verses)

Spacey Synth

70

Vocal Melody

Drum Kit

Percussion

Picked Electric Guitar

Rhythm Electric Guitar

T	1	1	1	0	2	2	0
A	2	2	2	2	0	0	0
B	0	0	0	0	0	0	0

5

Synth Solo

Bass (Verses)

Spacey Synth

72

Vocal Melody

Drum Kit

Percussion

Picked Electric Guitar

Rhythm Electric Guitar

T	1	1	1	0	3	3	3	3
A	2	2	2	2	0	0	0	0
B	0	0	0	0	0	0	0	0

5

Synth Solo

Bass (Verses)

Spacey Synth

74

Analog Synth

Vocal Melody

Drum Kit

Percussion

Rhythm Acoustic Guitar

Picked Electric Guitar

Bass (Chorus)

77

Analog Synth

Vocal Melody

Drum Kit

Percussion

Rhythm Acoustic Guitar

Electric Guitar (Chorus)

Bass (Chorus)

80

Analog Synth

Vocal Melody

Drum Kit

Percussion

Rhythm Acoustic Guitar

Electric Guitar (Chorus)

Bass (Chorus)

83

Analog Synth

Vocal Melody

Drum Kit

Percussion

Rhythm Acoustic Guitar

Electric Guitar (Chorus)

Bass (Chorus)

86

Analog Synth

Vocal Melody

Drum Kit

Percussion

Rhythm Acoustic Guitar

Electric Guitar (Chorus)

Bass (Chorus)

Acoustic Piano

89

Analog Synth

Vocal Melody

Drum Kit

Percussion

Rhythm Acoustic Guitar

Electric Guitar (Chorus)

Bass (Chorus)

String Section

Acoustic Piano

92

Analog Synth

Vocal Melody

Drum Kit

Percussion

Rhythm Acoustic Guitar

Electric Guitar (Chorus)

Bass (Chorus)

String Section

95

Analog Synth

Vocal Melody

Drum Kit

Percussion

Rhythm Acoustic Guitar

Electric Guitar (Chorus)

Bass (Chorus)

String Section

Acoustic Piano

- Rhythm Acoustic Guitar:** Tablature for strings T, A, B with fret numbers (0, 2, 4, 5).
- Electric Guitar (Chorus):** Tablature for strings T, A, B with fret numbers (0, 2, 4, 5).

97

Analog Synth

Vocal Melody

Drum Kit

Percussion

Rhythm Acoustic Guitar

T	3	3	2	2	2	2	0	0	0	0	0	0
A	0	0	2	2	0	0	2	2	0	0	0	0
B	3	3	0	0	3	3	5	5	0	0	0	0

Electric Guitar (Chorus)

T		3	3	3	3	0	0	3	3	0	0	0	0
A	0	0	0	0	0	0	0	0	0	0	0	0	0
B	2	2	2	2	2	0	0	2	2	0	0	4	4
	3	3	3	3	3	0	0	3	3	5	0	0	0

Bass (Chorus)

String Section

Acoustic Piano

100

Analog Synth

Vocal Melody

Drum Kit

Percussion

Rhythm Acoustic Guitar

Electric Guitar (Chorus)

Bass (Chorus)

String Section

103

Analog Synth

Vocal Melody

Drum Kit

Percussion

Rhythm Acoustic Guitar

T	0	0	0	0	0	0	3	3	3	3
A	2	2	0	0	0	0	0	0	0	0
B	0	0	4	4	4	4	2	2	2	2
	5	5	0	0	0	0	3	3	3	3

Electric Guitar (Chorus)

T		0	0	0	0	0	3	3	3	3
A	0	0	0	0	0	0	0	0	0	0
B	0	0	4	4	4	4	2	2	2	2
	5	0	0	0	0	0	3	3	3	3

Bass (Chorus)

String Section

Acoustic Piano

105

Analog Synth

Vocal Melody

Drum Kit

Percussion

Rhythm Acoustic Guitar

Electric Guitar (Chorus)

Bass (Chorus)

String Section

Acoustic Piano

107

Analog Synth

Vocal Melody

Drum Kit

Percussion

Rhythm Acoustic Guitar

Electric Guitar (Chorus)

Bass (Chorus)

String Section

- Rhythm Acoustic Guitar:** Tablature with strings T, A, B and fret numbers (0, 2, 4, 5).
- Electric Guitar (Chorus):** Tablature with strings T, A, B and fret numbers (0, 2, 3, 4, 5).

110

Analog Synth

Vocal Melody

Drum Kit

Percussion

Rhythm Acoustic Guitar

Electric Guitar (Chorus)

Bass (Chorus)

String Section

Acoustic Piano

113

Analog Synth

Vocal Melody

Drum Kit

Rhythm Acoustic Guitar

Electric Guitar (Chorus)

Bass (Chorus)

String Section

Acoustic Piano

♩ = 109,999908

5

12

19

26

34

41

48

56

62

8

74

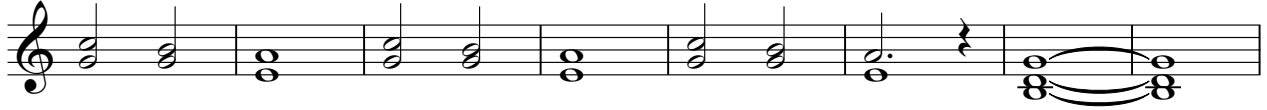

82

88

95

101

107

111

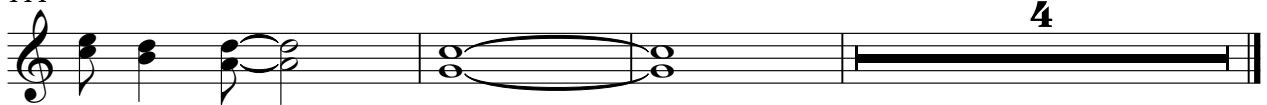

Vocal Melody

R E M - Great Beyond

♩ = 109,999908

4

9

15

19

23

27

32

38

42

46

50

54

58

65

70

75

79

84

89

94

99

103

108

111

Drum Kit

R E M - Great Beyond

♩ = 109,999908

15

21

27

38

44

49

54

58

61

66

72

77

82

86

90

94

98

102

105

Drum Kit

3

109

112

Percussion

R E M - Great Beyond

♩ = 109,999908

6

11

16

21

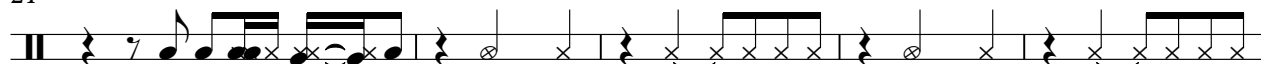

26

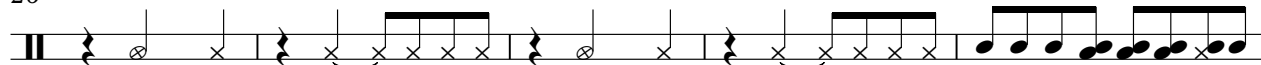

31

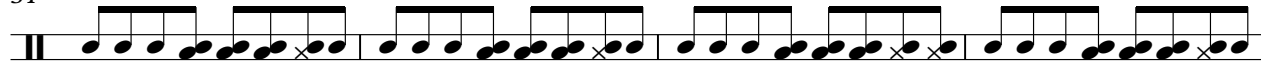

35

39

43

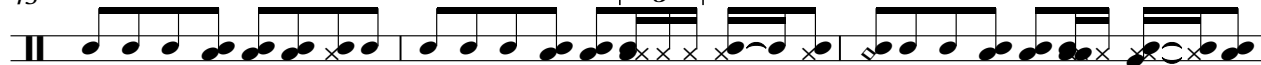

V.S.

46

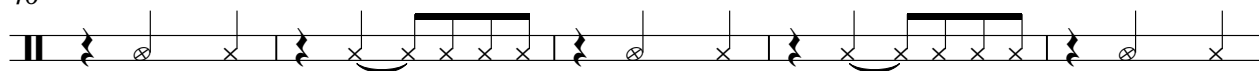

51

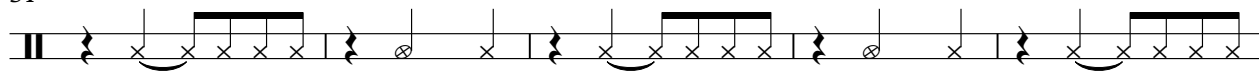

56

62

67

72

77

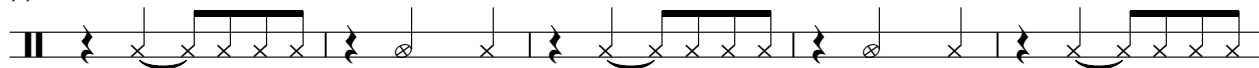

82

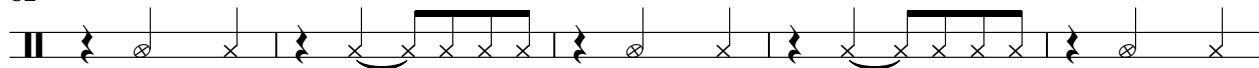

87

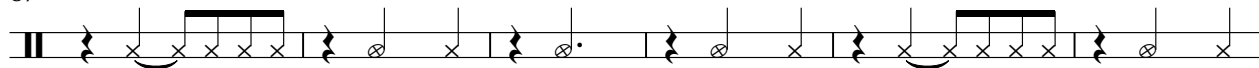

93

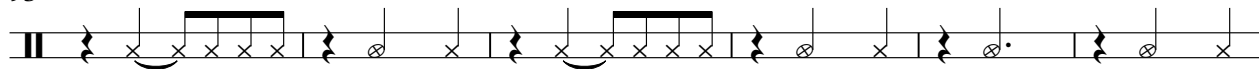

99

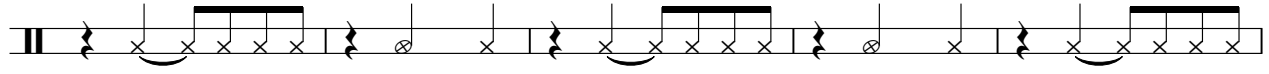

104

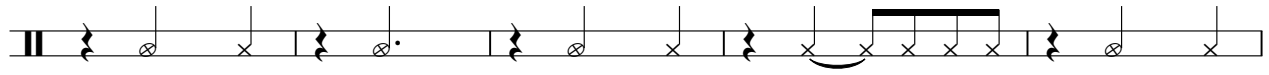

109

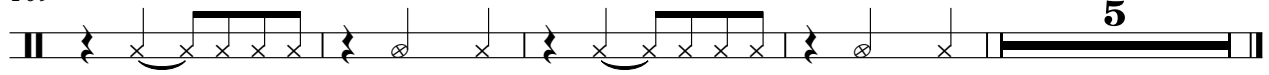

5

Guitar Harmonics

R E M - Great Beyond

♩ = 109,999908

3 2

10

16

30

30

36

24

63

52

R E M - Great Beyond

Rhythm Acoustic Guitar

♩ = 109,999908

2

D		2	2	2					2	2	2
T	3	3	3						3	3	3
A		2	2	2					2	2	2
B		0	0	0					0	0	0

7

15

T			2	2		2	2	2	2	2	2	2	2	2	2	2	2
A			3	3		3	3	3	3	3	3	3	3	3	3	3	3
B			0	0		0	0	0	0	0	0	0	0	0	0	0	0

25

T		2	2	2	2	2	2	2	2	2	2	2	2	2	2	2	2
A		3	3	3	3	3	3	3	3	3	3	3	3	3	3	3	3
B	0																

28

6

T	0	0	0	0	0	0	0	0	2	2	2						
A	2	2	2	2	2	2	2	2	3	3	3						
B	0	0	0	0	0	0	4	4	5	5	5						

37

7

T		2	2	2													
A		3	3	3													
B		0	0	0													

47

T		2	2	2	2	2	2	2	2	2	2	2	2	2	2	2	2
A		3	3	3	3	3	3	3	3	3	3	3	3	3	3	3	3
B	0																

51

T		2	2	2	2	2	0	0	0	0	0	0	0	0	0	0	0
A		3	3	3	3	3	2	2	2	2	2	2	2	2	2	2	2
B	0						0	0	0	0	0	0	0	4	4	4	4

54

T		2	2	2	2	0	0	0	0	0	0	0	0	2	2	2	2
A		3	3	3	3	2	2	2	2	2	2	2	2	3	3	3	3
B	0					0	0	0	0	0	0	0	0	2	2	2	2

57

T	0	0	0	0	0	2	2	2	2	0	0	0	0	0	0	0	0
A	2	2	2	2	2	3	3	3	3	2	2	2	2	0	0	0	0
B	0	0	0	0	0	2	2	2	2	0	0	0	0	4	4	4	4

60

12

T	3	3	3	3	3	3											
A	0	0	0	0	0	0											
B	2	2	2	2	2	2											

2
74

Rhythm Acoustic Guitar

T	2	2	2	2	2	2	2	2	2	2	2	2	2	2	2
A	3	2	3	3	3	3	3	3	3	2	2	3	3	3	3
B	0	0	2	2	2	2	2	0	0	2	2	2	2	2	2
	3	2	0					3	2	0					

78

T	2	2	2	2	2	2	2	2	0	0	0	0	0	0	0
A	3	2	3	3	3	3	3	3	2	2	2	2	2	2	2
B	0	0	2	2	2	2	2	2	0	0	0	0	0	0	0
	3	2	0						5	5	5	5	5	5	5

81

T	0	0	0	0	2	2	2	2	0	0	0	0	0	0	0
A	2	2	4	4	3	3	3	3	2	2	0	0	0	0	0
B	0	0	5	5	0	2	2	0	0	0	4	4	4	4	4
	5	5	5	5	5	0	3	3	5	5	0	0	0	0	0

84

T	2	2	2	2	0	0	0	0	0	0	2	2	2	2	2
A	3	3	3	3	2	2	2	2	2	2	3	3	3	3	3
B	0	0	0	0	0	0	0	0	0	0	2	2	0	0	0
	0	0	3	3	5	5	5	5	5	5	0	0	0	3	3

87

T	0	0	0	0	0	0	0	3	3	3	3	3	3	2	2
A	2	2	0	0	0	0	0	0	0	0	0	0	0	2	2
B	0	0	4	4	4	4	4	2	2	2	2	2	2	0	0
	5	5	0	0	0	0	0	3	3	3	3	3	3	0	0

91

T	0	0	0	0	0	0	0	2	2	2	2	0	0	0	0
A	2	2	0	0	0	0	0	3	3	3	3	2	2	2	2
B	0	0	4	4	4	4	4	2	2	0	0	0	0	0	0
	5	5	0	0	0	0	0	0	0	3	3	5	5	5	5

94

T	2	2	2	2	0	0	0	0	0	0	3	3	3	3	3
A	3	3	3	3	2	2	0	0	0	0	0	0	0	0	0
B	0	0	0	0	0	0	4	4	4	4	0	0	0	0	0
	0	0	3	3	5	5	0	0	0	0	3	3	3	3	3

98

T	2	2	2	2	0	0	0	0	0	0	2	2	2	2	2
A	3	3	3	3	2	2	0	0	0	0	3	3	3	3	3
B	0	0	0	0	0	0	4	4	4	4	2	2	0	0	0
	0	0	3	3	5	5	0	0	0	0	0	0	3	3	3

101

T	0	0	0	0	2	2	2	2	0	0	0	0	0	0	0
A	2	2	2	2	3	3	3	3	2	2	0	0	0	0	0
B	0	0	0	0	2	2	0	0	0	0	4	4	4	4	4
	5	5	5	5	0	0	0	3	3	5	5	0	0	0	0

104

T	3	3	3	3	2	2	2	2	0	0	0	0	0	0	0
A	0	0	0	0	3	3	3	3	2	2	0	0	0	0	0
B	2	2	2	2	2	2	0	0	0	0	4	4	4	4	4
	3	3	3	3	3	3	0	0	0	0	5	5	0	0	0

	2	2	2	2	0	0	0	0	0	0	2	2	2	2	
T	3	3	3	3	2	2	2	2	2	2	3	3	3	3	
A	2	2	0	0	0	0	0	0	0	0	2	2	0	0	
B	0	0	3	3	5	5	5	5	5	5	0	0	0	3	3

	0	0	0	0	0	0	3	3	3	3	3	3	[Bar with thick black line]	
T	2	2	0	0	0	0	0	0	0	0	0	0		
A	0	0	4	4	4	4	2	2	2	2	2	2		
B	5	5	0	0	0	0	3	3	3	3	3	3		

Picked Electric Guitar

R E M - Great Beyond

♩ = 109,999908

4

10

18

10

33

40

47

18

69

74

43

R E M - Great Beyond

Electric Guitar (Chorus)

♩ = 109,999908

27

D																			
T																			
A																			
B																			
D																			

30

22

T																			
A																			
B																			

54

T	0	0	3	3															
A	2	2	0	0															
B	0	0	3	3															

57

T																			
A	0	0	0	0	0	0	0	0	0	0	0	0	0	0	0	0	0	0	0
B	5	5	5	5	5	5	5	5	5	5	5	5	5	5	5	5	5	5	5

60

18

T	3	3	3	3															
A	0	0	0	0															
B	3	3	3	3															

81

T																			
A	0	0	0	0	0	0	0	0	0	0	0	0	0	0	0	0	0	0	0
B	5	5	5	5	5	5	5	5	5	5	5	5	5	5	5	5	5	5	5

84

T	0	0	3	3															
A	2	2	0	0															
B	0	0	3	3															

87

T																			
A	0	0	0	0	0	0	0	0	0	0	0	0	0	0	0	0	0	0	0
B	5	5	5	5	5	5	5	5	5	5	5	5	5	5	5	5	5	5	5

90

T	0	0	3	3															
A	2	2	0	0															
B	0	0	3	3															

93

T																			
A	0	0	0	0	0	0	0	0	0	0	0	0	0	0	0	0	0	0	0
B	5	5	5	5	5	5	5	5	5	5	5	5	5	5	5	5	5	5	5

V.S.

2
96

Electric Guitar (Chorus)

T	3	3	3	3	3	3	3	3	3	0	0	3	3
A	0	0	0	0	0	0	0	0	0	2	2	2	2
B	3	3	3	3	3	3	3	3	3	0	0	3	3

99

T		0	0	0	0	0	0	0	0	0	0	3	3
A	0	0	0	0	0	0	0	0	0	0	0	0	0
B	0	0	4	4	4	4	4	4	2	2	2	2	0
	5	0	0	0	0	0	0	0	0	0	3	3	5
													5
													5

102

T	0	0	3	3	0	0	0	0	0	0	0	3	3
A	0	0	0	0	0	0	0	0	0	0	0	0	0
B	2	2	2	2	0	0	4	4	4	4	4	2	2
	0	0	3	3	5	0	0	0	0	0	0	3	3
													3

105

T	3	3	3	3	0	0	3	3	0	0	0	0	0
A	0	0	0	0	0	0	0	0	0	0	0	0	0
B	3	3	3	3	0	0	3	3	0	0	4	4	4
					5	0	0	0	0	0	0	0	0

108

T	0	0	3	3	0	0	0	0	0	0	0	3	3
A	2	2	2	2	0	0	0	0	0	0	0	2	2
B	0	0	3	3	5	5	5	5	5	5	5	0	0
												3	3

111

T		0	0	0	0	0	0	3	3	3	3	3
A	0	0	4	4	4	4	4	0	0	0	0	0
B	5	0	0	0	0	0	0	3	3	3	3	3

113

T	3	3	3	3	2				
A	0	0	0	0	0				
B	3	3	3	3	2				
					2				

R E M - Great Beyond

Rhythm Electric Guitar

♩ = 109,999908

E												
B	1	1	1	0				1	1	1	0	
G	2	2	2	2	2	2	2	2	2	2	2	2
D	0	0	0	0	0	0	0	0	0	0	0	0
A												
E												
A	5							5				

5

23

T	3	3	3	3				1	1	1	0	
A	2	2	2	2				2	2	2	2	2
B	0	0	0	0				0	0	0	0	0
												5

31

T				0	1	1	1	0	3	3	3	3
A	2	2	2	0	2	2	2	2	2	2	2	2
B	0	0	0	0	0	0	0	0	0	0	0	0
					5							

34

T	1	1	1	0				1	1	1	0	
A	2	2	2	2	2	2	2	2	2	2	2	2
B	0	0	0	0	0	0	0	0	0	0	0	0
	5							5				

37

T	3	3	3	3	1	1	1	0				
A	2	2	2	2	2	2	2	2	2	0		
B	0	0	0	0	0	0	0	0	0	0	0	0
					5							

40

T	1	1	1	0	3	3	3	3	1	1	1	0
A	2	2	2	2	2	2	2	2	2	2	2	2
B	0	0	0	0	0	0	0	0	0	0	0	0
	5								5			

43

T				0	1	1	1	0				
A	2	2	2	0	2	2	2	2	2	2	2	2
B	0	0	0	0	0	0	0	0	0	0	0	0
					5							

45

20

T	3	3	3	3								
A	2	2	2	2								
B	0	0	0	0								

2 66

Rhythm Electric Guitar

T	1	1	1	0				0	1	1	1	0
A	2	2	2	2	2	2	2	2	2	2	2	2
B	0	0	0	0	0	0	0	0	0	0	0	0
	5								5			

69

T	3	3	3	3	1	1	1	0				0
A	2	2	2	2	2	2	2	2	2	2	2	0
B	0	0	0	0	0	0	0	0	0	0	0	0
					5							

72

44

T	1	1	1	0	3	3	3	3	[Bar with thick black line]			
A	2	2	2	2	2	2	2	2	[Bar with thick black line]			
B	0	0	0	0	0	0	0	0	[Bar with thick black line]			
	5								[Bar with thick black line]			

Bass (Chorus)

R E M - Great Beyond

♩ = 109,999908

21

25

30 16

50

55

59 12

75

80

84

88

V.S.

2

Bass (Chorus)

92

96

100

104

108

112

Synth Solo

R E M - Great Beyond

♩ = 109,999908

37

37

41

29

29

72

44

R E M - Great Beyond

Bass (Verses)

♩ = 109,999908

4

6

8

10

12

14

16

18

20

V.S.

22

8

31

33

35

37

39

41

43

45

16

62

64

66

68

70

72

73

44

Spacey Synth

R E M - Great Beyond

♩ = 109,999908

4

13

13

21

12

39

39

46

16

69

44

String Section

R E M - Great Beyond

♩ = 109,999908

60

65

23

92

98

103

107

112

Acoustic Piano

R E M - Great Beyond

♩ = 109,999908

59

63

25

6

96

5

105

5

112

3