

# R E M - How The West Was Won And Where It Got Us

♩ = 84,000671  
Melody

Flute  
Synth  
Tenor Saxophone  
Sax  
Tenor Saxophone  
Drums  
Percussion  
Clean Gtr.  
Electric Guitar  
Bass  
Electric Bass  
Organ  
Rock Organ  
Organ  
Pad  
Tape Sampler Keyboard [Strings]  
Piano  
Solo

3

Ten. Sax.  
Perc.  
E. Bass

5

7

9

11

Fl. Ten. Sax. Ten. Sax. Perc. E. Gtr. E. Bass Solo

13

Fl. Ten. Sax. Ten. Sax. Perc. E. Gtr. E. Bass Solo

15

Fl.  
Ten. Sax.  
Ten. Sax.  
Perc.  
E. Gtr.  
E. Bass  
Solo

17

Fl.  
Ten. Sax.  
Ten. Sax.  
Perc.  
E. Bass  
Solo

19

Fl.

Perc.

E. Bass

Organ

Tape Smp. Str

Solo

22

Fl.

Perc.

E. Bass

Organ

Tape Smp. Str

Solo

24

Fl.

Perc.

E. Bass

Organ

Tape Smp. Str

Solo

26

Fl.

Ten. Sax.

Ten. Sax.

Perc.

E. Gtr.

E. Bass

Organ

Tape Smp. Str

Solo

28

Ten. Sax.

Ten. Sax.

Perc.

E. Gtr.

E. Bass

Solo

30

Fl.

Ten. Sax.

Ten. Sax.

Perc.

E. Gtr.

E. Bass

Solo

32

Fl.  
Ten. Sax.  
Ten. Sax.  
Perc.  
E. Gtr.  
E. Bass  
Solo

34

Fl.  
Ten. Sax.  
Ten. Sax.  
Perc.  
E. Gtr.  
E. Bass  
Solo

36

Fl.  
Ten. Sax.  
Ten. Sax.  
Perc.  
E. Bass  
Solo

38

Fl.  
Ten. Sax.  
Ten. Sax.  
Perc.  
E. Bass  
Organ  
Tape Smp. Str  
Solo

40

Fl.

Perc.

E. Bass

Organ

Tape Smp. Str

Solo

42

Fl.

Perc.

E. Bass

Organ

Tape Smp. Str

Solo

44

Fl.

Perc.

E. Bass

Organ

Tape Smp. Str

Solo

46

Fl.

Perc.

E. Bass

Organ

Tape Smp. Str

Solo

48

Perc.

E. Bass

Solo

50

Perc.

E. Bass

Solo

52

Perc.

E. Bass

Solo

54

Fl. Ten. Sax. Ten. Sax. Perc. E. Gtr. E. Bass Solo

56

Fl. Ten. Sax. Ten. Sax. Perc. E. Gtr. E. Bass Solo

58

Fl.

Ten. Sax.

Ten. Sax.

Perc.

E. Bass

Solo

60

Fl.

Ten. Sax.

Ten. Sax.

Perc.

E. Bass

Solo

62

Fl.  
Ten. Sax.  
Ten. Sax.  
Perc.  
E. Bass  
Solo

64

Fl.  
Ten. Sax.  
Ten. Sax.  
Perc.  
E. Bass  
Solo

66

Fl.  
Ten. Sax.  
Ten. Sax.  
Perc.  
E. Bass  
Organ  
Tape Smp. Str  
Solo

68

Fl.  
Perc.  
E. Bass  
Organ  
Tape Smp. Str  
Solo

70

Fl.

Perc.

E. Bass

Organ

Tape Smp. Str

Solo

72

Fl.

Perc.

E. Bass

Organ

Tape Smp. Str

Solo

74

Fl.

Ten. Sax.

Ten. Sax.

Perc.

E. Gtr.

E. Bass

Organ

Tape Smp. Str

Solo

76

78

80

Ten. Sax.

Ten. Sax.

Perc.

E. Gtr.

E. Bass

Solo

82

Ten. Sax.

Ten. Sax.

Perc.

E. Gtr.

E. Bass

Solo

84

86

88

Ten. Sax.

Ten. Sax.

Perc.

E. Gtr.

E. Bass

Solo

90

Ten. Sax.

Ten. Sax.

Perc.

E. Gtr.

E. Bass

Solo

92

94

# R E M - How The West Was Won And Where It Got Us

Flute

♩ = 84,000671  
Melody **10**

14

18

22

26

32

36

40

44

**7**

54

58

62

66

70

73

R E M - How The West Was Won And Where It Got Us

Tenor Saxophone

♩ = 84,000671  
Synth 2

2 7 14 27 33 38 58 65 78 85 91

16 ∞

Tenor Saxophone

R E M - How The West Was Won And Where It Got Us

♩ = 84,000671  
Sax

8

12

17

8

29

34

39

16

58

63

8

Tenor Saxophone

75

80

85

90

93

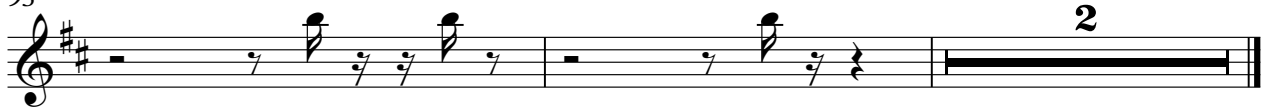

# R E M - How The West Was Won And Where It Got Us

## Percussion

♩ = 84,000671

Drums

4

6

8

10

12

14

16

18

21

V.S.

24

27

29

31

33

35

37

39

42

45

48

50

52

54

56

58

60

62

64

66

V.S.

69

72

75

77

79

81

83

85

87

89

91

93

94

# R E M - How The West Was Won And Where It Got Us

Electric Guitar

♩ = 84,000671  
Clean Gtr. **5**

10

15 **10**

29

34 **19**

57 **18**

78

83

88

92

R E M - How The West Was Won And Where It Got Us

Electric Bass

♩ = 84,000671

Bass

2

6

10

14

18

23

28

32

36

41

V.S.

46

50

53

57

61

65

70

75

79

83

87

91

94

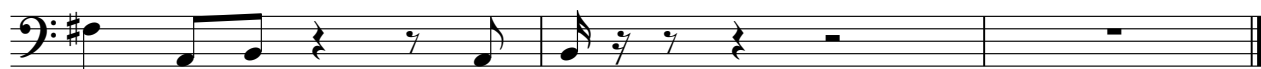

Rock Organ

R E M - How The West Was Won And Where It Got Us

♩ = 84,000671  
Organ

18

23

12

40

46

20

70

22

R E M - How The West Was Won And Where It Got Us  
Tape Sampler Keyboard [Strings]

♩ = 84,000671  
Pad

18

18

24

12

12

41

47

20

20

71

22

# R E M - How The West Was Won And Where It Got Us

Solo

♩ = 84,000671

Piano

6

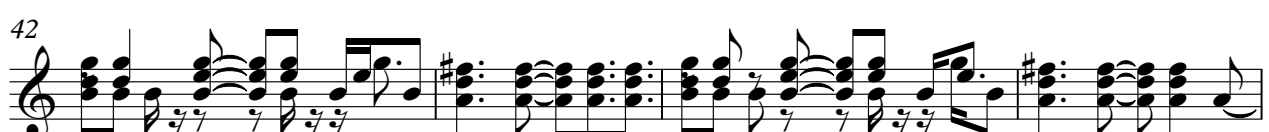
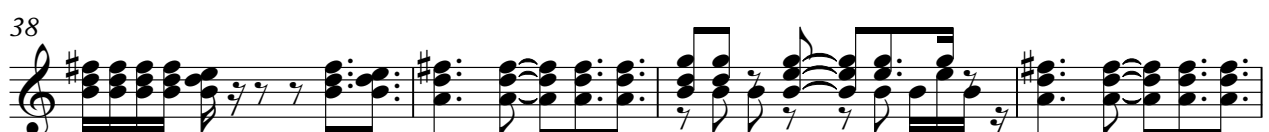
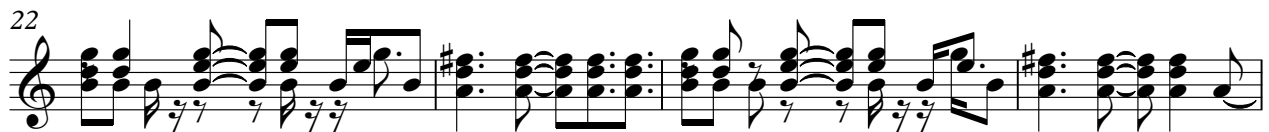
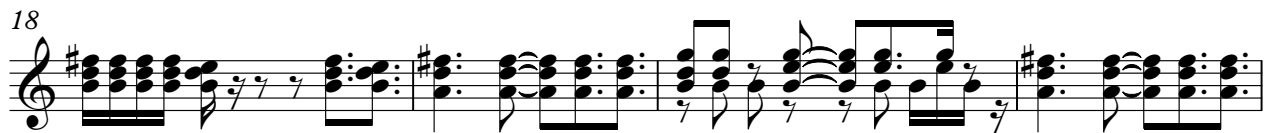

V.S.

46

49

53

56

60

64

68

72

76

80

84

88

92

