

R E M - One I Love

♩ = 130,000137

sn
ki
Staff-2
hat
hat-2
o hat
Staff-3
♩ = 130,000137
Staff-1
Staff-11

8
sn
ki
hat
hat-2
o hat
Staff-6
Staff-4
Staff-5
Staff-1
Staff-11
Staff-12

This Arrangement Copyright 1999 by Tim Cronin
All Rights Reserved (original by: Berry/Buck/Mills/Stüpe)

14

sn
ki
hat
hat-2
o hat
Staff-3
Staff-6
Staff-7
Staff-8
Staff-11
Staff-12

20

sn
ki
hat
hat-2
o hat
Staff-6
Staff-7
Staff-8
Staff-4
Staff-5
Staff-11
Staff-12

26

sn
ki
Staff-2
hat
hat-2
o hat
Staff-3
Staff-6
Staff-1
Staff-11
Staff-12

32

sn
ki
hat
hat-2
o hat
Staff-6
Staff-4
Staff-5
Staff-1
Staff-11
Staff-12

38

sn
ki
hat
hat-2
o hat
Staff-3
Staff-6
Staff-7
Staff-8
Staff-11
Staff-12

44

sn
ki
hat
hat-2
o hat
Staff-6
Staff-7
Staff-8
Staff-4
Staff-5
Staff-11
Staff-12

62

sn
ki
hat
hat-2
o hat
Staff-6
Staff-7
Staff-8
Staff-4
Staff-5
Staff-1
Staff-11
Staff-12

68

sn
ki
hat
hat-2
o hat
Staff-11
Staff-12

74

sn
ki
hat
hat-2
Staff-3
Staff-6
Staff-7
Staff-8
Staff-4
Staff-5
Staff-11
Staff-12

80

sn

ki

Staff-2

hat

hat-2

o hat

Staff-3

Staff-6

Staff-7

Staff-8

Staff-1

Staff-11

Staff

Staff-12

- sn**: Snare drum part, featuring a mix of quarter and eighth notes, with a complex sixteenth-note pattern in the third measure.
- ki**: Koto part, consisting of quarter and eighth notes.
- Staff-2**: A staff with a few scattered notes, including a treble clef and a sharp sign.
- Staff-3**: A staff with a few scattered notes, including a treble clef and a sharp sign.
- Staff-7**: A staff with a complex rhythmic pattern of eighth notes and a treble clef.
- Staff-8**: A staff with a simple rhythmic pattern of quarter notes and a treble clef.
- Staff-1**: A guitar tab staff showing fret numbers (0, 3, 0, 0, 0) and a treble clef.
- Staff-11**: A bass line staff with eighth notes and a bass clef.
- Staff**: A melodic staff in treble clef with eighth and quarter notes.
- Staff-12**: A melodic staff in treble clef with quarter notes and a treble clef.

R E M - One I Love

sn

♩ = 130,000137

7

13

19

25

30

35

41

47

53

This Arrangement Copyright 1999 by Tim Cronin
All Rights Reserved (original by: Berry/Buck/Mills/Stipe)

V.S.

58

64

70

76

82

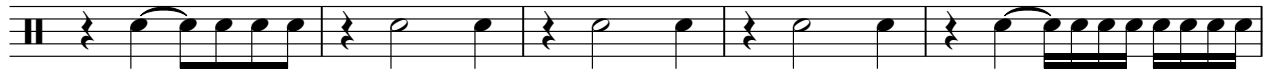

87

93

98

♩ = 120, ♪ = 60, ♫ = 40, ♮ = 30, ♭ = 20, ♯ = 15, ♮ = 10, ♭ = 5, ♯ = 3, ♮ = 2, ♭ = 1, ♯ = 1

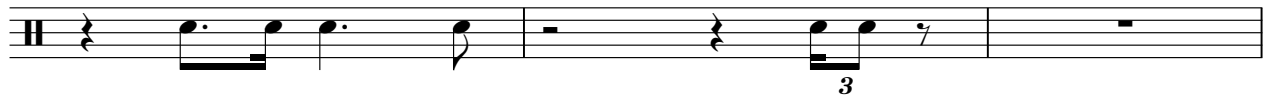

101

ki

R E M - One I Love

♩ = 130,000137

7

13

19

25

31

37

43

49

55

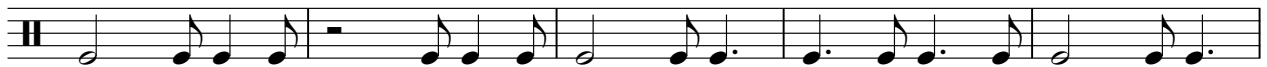

This Arrangement Copyright 1999 by Tim Cronin
All Rights Reserved (original by: Berry/Buck/Mills/Stipe)

V.S.

R E M - One I Love

Staff-2

♩ = 130,000137

2 **2** **19**

28

2 **19** **2**

54

27 **2**

88

3 **2** **3**

99

♩ = 1 2 3 4 5 6 7 8 9 10 11 12 13 14 15 16 17 18 19 20 21 22 23 24 25 26 27 28 29 30 31 32 33 34 35 36 37 38 39 40 41 42 43 44 45 46 47 48 49 50 51 52 53 54 55 56 57 58 59 60 61 62 63 64 65 66 67 68 69 70 71 72 73 74 75 76 77 78 79 80 81 82 83 84 85 86 87 88 89 90 91 92 93 94 95 96 97 98 99 100 101 102 103 104 105 106 107 108 109 110 111 112 113 114 115 116 117 118 119 120 121 122 123 124 125 126 127 128 129 130 131 132 133 134 135 136 137 138 139 140 141 142 143 144 145 146 147 148 149 150 151 152 153 154 155 156 157 158 159 160 161 162 163 164 165 166 167 168 169 170 171 172 173 174 175 176 177 178 179 180 181 182 183 184 185 186 187 188 189 190 191 192 193 194 195 196 197 198 199 200

3

This Arrangement Copyright 1999 by Tim Cronin
 All Rights Reserved (original by: Berry/Buck/Mills/Stipe)

hat

R E M - One I Love

♩ = 130,000137

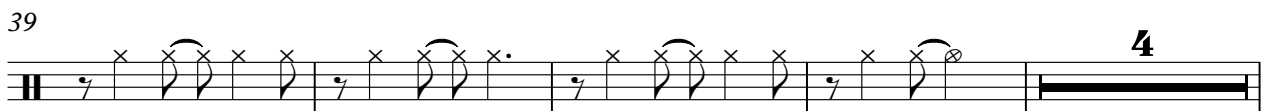
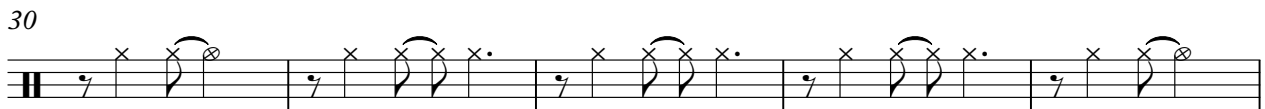
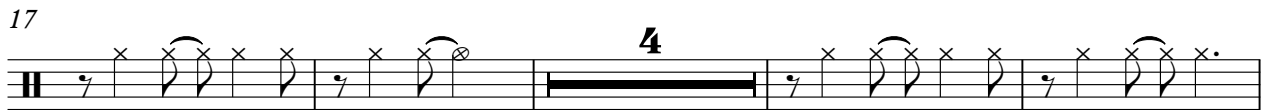
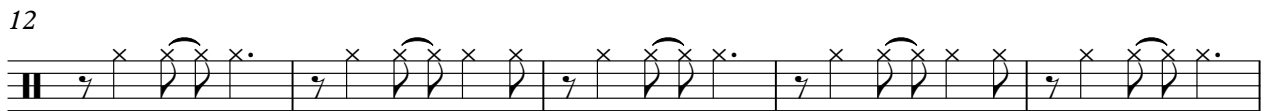
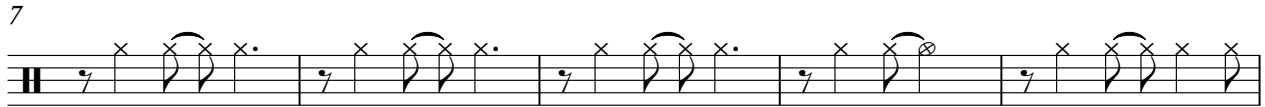

This Arrangement Copyright 1999 by Tim Cronin
All Rights Reserved (original by: Berry/Buck/Mills/Stipe)

hat-2

R E M - One I Love

♩ = 130,000137

2

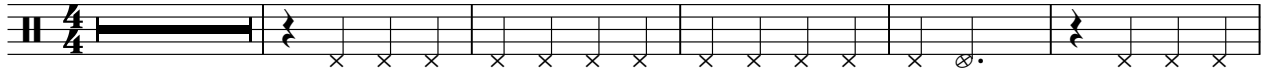

8

14

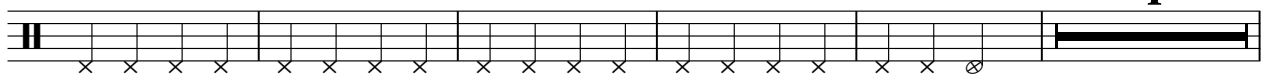

23

29

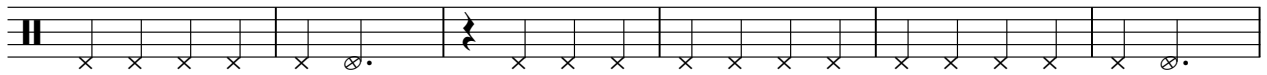

35

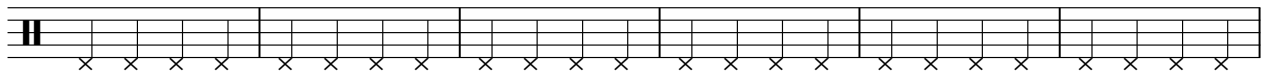

41

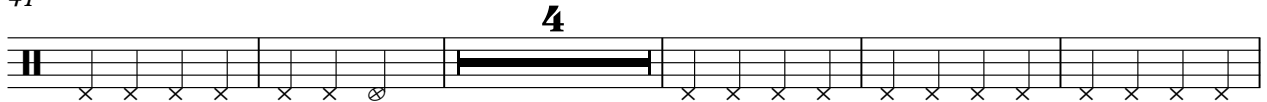

50

55

This Arrangement Copyright 1999 by Tim Cronin
All Rights Reserved (original by: Berry/Buck/Mills/Stipe)

R E M - One I Love

o hat

♩ = 130,000137

2

9

16

29

37

49

57

70

81

This Arrangement Copyright 1999 by Tim Cronin
All Rights Reserved (original by: Berry/Buck/Mills/Stipe)

R E M - One I Love

Staff-6

♩ = 130,000137

9 7 3

22 3 7

35 7 3 3

50 7 3

63 3 7 3

78 3 7

91 7

♩ = 129,000000135,000000069

101 ♩ = 129,000000114,000084 ♩ = 117,000114,000084

3/4

This Arrangement Copyright 1999 by Tim Cronin
All Rights Reserved (original by: Berry/Buck/Mills/Stipe)

R E M - One I Love

Staff-8

♩ = 130,000137

18

23

20

47

12

63

12

4

83

89

96

♩ = 129,00807000126,00

100

♩ = 129,00807000126,00

This Arrangement Copyright 1999 by Tim Cronin
All Rights Reserved (original by: Berry/Buck/Mills/Stipe)

Staff-9

R E M - One I Love

♩ = 130,000137 **98** ♩ = 129,000000 ♩ = 125,000000 ♩ = 122,000069

101 ♩ = 120,000000 ♩ = 116,000000 ♩ = 115,000000 ♩ = 113,000000 ♩ = 118,000069 ♩ = 117,000164 ♩ = 116,000084

This Arrangement Copyright 1999 by Tim Cronin
All Rights Reserved (original by: Berry/Buck/Mills/Stipe)

R E M - One I Love

Staff-10

♩ = 130,000137

98

♩ = 129,000076,000130,000069 = 122,000

101

♩ = 120,000006,0008005,000303,00012,0008,000172,0000690

♩ = 117,000114

♩ = 116,000084

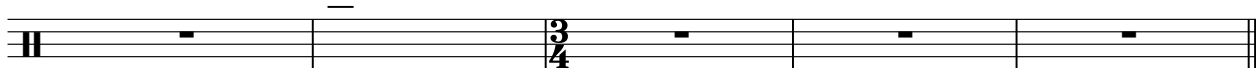

This Arrangement Copyright 1999 by Tim Cronin
All Rights Reserved (original by: Berry/Buck/Mills/Stipe)

Staff-4

R E M - One I Love

♩ = 130,000137

9 **11**

23 **11** **11**

47 **11** **3**

63 **15** **11**

91 **7** ♩ = 129,000000 ♯3025,000000 ♯

101 ♩ = 120,000000 ♯0846,000000 ♯9 1 ♯2,08000000 ♯6920,000000 ♩ = 117,000000 ♯00084

This Arrangement Copyright 1999 by Tim Cronin
 All Rights Reserved (original by: Berry/Buck/Mills/Stipe)

R E M - One I Love

Staff-5

♩ = 130,000137

9 11 11

34

11 11

59

3 15 11

90

♩ = 129,0000760000130

7

100

3/4

This Arrangement Copyright 1999 by Tim Cronin
All Rights Reserved (original by: Berry/Buck/Mills/Stipe)

R E M - One I Love

Staff-1

♩ = 130,000137

2

Staff: E, B, G, D, A, E, A

7

Staff: T, A, B

11

16

Staff: T, A, B

30

Staff: T, A, B

35

16

Staff: T, A, B

54

Staff: T, A, B

59

Staff: T, A, B

63

16

Staff: T, A, B

This Arrangement Copyright 1999 by Tim Cronin
 All Rights Reserved (original by: Berry/Buck/Mills/Stipe)

2 83

Staff-1

0 3 0 0 0 0 0 3 0 0 0 0 0 0 0 0 0 0

T 0 0 3 0 0 0 0 0 0 0 0 0 0 0 0 0 0 0

A 0 0 0 3 0 0 0 0 0 0 0 0 0 0 0 0 0 0

B 0 0 3 0 0 0 0 0 0 0 0 0 0 0 0 0 0 0

88

0 3 0 0 0 0 0 3 0 0 0 0 0 0 0 0 0 0 0 0

T 0

A 0

B 0 0 3 0 0 0 0 0 0 0 0 0 0 0 0 0 0 0 0 0

93

0 0 0 3 0 0 0 0 0 0 0 0 0 0 0 0 0 0 0 0

T 0

A 0

B 0 0 3 0 0 0 0 0 0 0 0 0 0 0 0 0 0 0 0 0

98

♩ = 129,008,060006,0015,00002,0022,0029,000069

0 0 0 0 0 0 0 3 0 0 0 0 0 0 0 0 0 0 0 0

T 0

A 0

B 0 0 3 0 0 0 0 0 0 0 0 0 0 0 0 0 0 0 0 0

101

♩ = 120,0007,0000 = 115,005,008,0009 1 12,008,060 1 122,020,069 000 ♩ = 117,0001,00084

3 4 0 0 0 0

T 0 6 2 2 2 2

A 0 6 2 2 2 2

B 5 6 0 0 0 0

R E M - One I Love

Staff-11

♩ = 130,000137

2

7

12

17

22

27

32

37

42

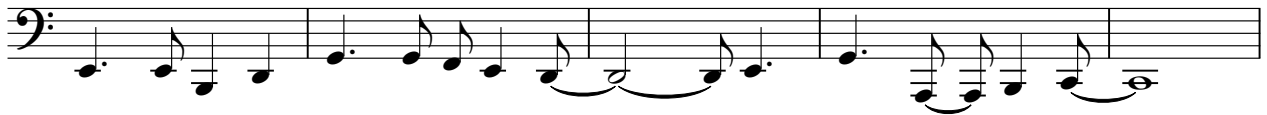

47

This Arrangement Copyright 1999 by Tim Cronin
All Rights Reserved (original by: Berry/Buck/Mills/Stipe)

V.S.

R E M - One I Love

Staff-12

♩ = 130,000137

10

15

20

25

32

39

44

49

57

8

67

This Arrangement Copyright 1999 by Tim Cronin
All Rights Reserved (original by: Berry/Buck/Mills/Stipe)

