

Beatles - All My Loving

♩ = 150,000000
PsmPlayer V3.80

2

7

9

12

14

17

Perc.

J. Gtr.

E. Bass

Lead 1

20

Perc.

J. Gtr.

E. Bass

Lead 1

23

25

28

Perc.

J. Gtr.

E. Bass

Lead 1

30

Perc.

J. Gtr.

E. Bass

Lead 1

33

37

41

Perc.

J. Gtr.

J. Gtr.

E. Bass

45

Perc.

J. Gtr.

J. Gtr.

E. Bass

48

51

54

Perc.

J. Gtr.

E. Bass

Lead 1

FX 5

56

Perc.

J. Gtr.

E. Bass

Lead 1

FX 5

58

Perc.

J. Gtr.

E. Bass

Lead 1

FX 5

61

Perc.

J. Gtr.

E. Bass

Lead 1

FX 5

63

66

69

Perc. J. Gtr. E. Bass Lead 1 FX 5

72

Perc. J. Gtr. E. Bass Lead 1 FX 5

76

Perc. J. Gtr. E. Bass Lead 1 FX 5

79

Perc. J. Gtr. E. Bass Lead 1 FX 5

Beatles - All My Loving

Percussion

♩ = 150,000000
PsmPlayer V3.80

5

9

13

17

21

25

29

33

37

V.S.

Percussion

41

45

49

53

57

61

65

69

73

77

♩ = 150,000000

39

43

47

6

33

♩ = 150,000000

4

7

10

13

16

20

23

26

29

V.S.

32

37

42

47

51

54

57

60

63

67

Electric Bass

Beatles - All My Loving

♩ = 150,000000

7

13

19

25

31

37

43

49

55

V.S.

61

Lead 1 (Square)

Beatles - All My Loving

♩ = 150,000000

6

12

18

24

30

36

39

8

49

54

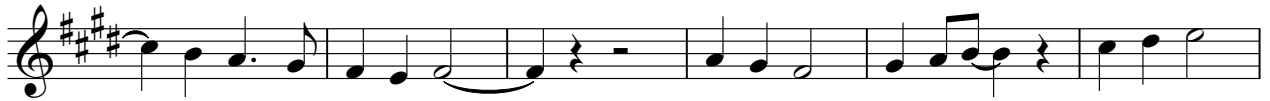

60

66

71

76

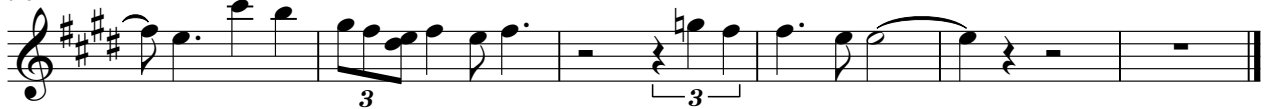

♩ = 150,000000

32

37

8

50

56

62

68

75