

R Kelly - Fiesta Remix

♩ = 95,000145

Percussion

Jazz Guitar

Kora

Electric Bass

3

Perc.

J. Gtr.

Kora

E. Bass

5

Perc.

J. Gtr.

Kora

E. Bass

7

Perc. J. Gtr. Kora E. Bass

9

Perc. J. Gtr. Kora E. Bass

11

Perc. J. Gtr. Kora E. Bass

13

Perc. J. Gtr. Kora E. Bass

15

Perc. J. Gtr. Kora E. Bass

17

Perc. J. Gtr. Kora E. Bass

19

Perc. J. Gtr. Kora E. Bass

21

Perc. J. Gtr. Kora E. Bass

23

Perc. J. Gtr. Kora E. Bass

25

Perc. J. Gtr. Kora E. Bass

27

Perc. J. Gtr. Kora E. Bass

29

Perc. J. Gtr. Kora E. Bass

31

Perc. J. Gtr. Kora E. Bass

33

Perc. J. Gtr. Kora E. Bass

35

Perc. J. Gtr. Kora E. Bass

37

Perc. J. Gtr. Kora E. Bass

39

Perc. J. Gtr. Kora E. Bass

41

$\text{♩} = 95,000145$

Perc. J. Gtr. Kora E. Bass

43

Perc. J. Gtr. Kora E. Bass

45

Perc. J. Gtr. Kora E. Bass

47

Perc. J. Gtr. Kora E. Bass

49

Perc. J. Gtr. Kora E. Bass

51

Perc. J. Gtr. Kora E. Bass

53

Perc. J. Gtr. Kora E. Bass

55

Perc. J. Gtr. Kora E. Bass

57

Perc. J. Gtr. Kora E. Bass

59

Perc. J. Gtr. Kora E. Bass

61

Perc. J. Gtr. Kora E. Bass

63

Perc. J. Gtr. Kora E. Bass

65

Perc. J. Gtr. Kora E. Bass

67

Perc. J. Gtr. Kora E. Bass

69

Perc. J. Gtr. Kora E. Bass

71

Perc. J. Gtr. Kora E. Bass

73

Perc. J. Gtr. Kora E. Bass

75

Perc. J. Gtr. Kora E. Bass

77

Perc. J. Gtr. Kora E. Bass

79

Perc. J. Gtr. Kora E. Bass

81

Perc. J. Gtr. Kora E. Bass

83

♩ = 95,000

Perc. J. Gtr. Kora E. Bass

85

R Kelly - Fiesta Remix

Percussion

♩ = 95,000145

V.S.

22

24

26

28

30

32

34

36

38

40

Percussion

42 ♩ = 95,000145

V.S.

62

64

66

68

70

72

74

76

78

82

♩ = 95,000145

♩ = 95,000145

5

8

11

14

17

20

23

26

29

32

35

38

41

44

47

50

53

56

59

$\text{♩} = 95,000145$

62

65

68

71

74

77

80

83

Kora

R Kelly - Fiesta Remix

V.S.

51

56

61

66

71

76

81

♩ = 95,000145

Electric Bass

R Kelly - Fiesta Remix

♩ = 95,000145

6

10

14

18

22

26

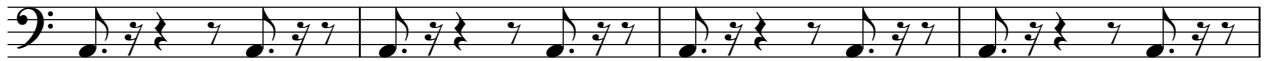

30

34

38

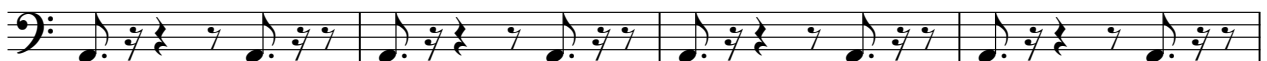

V.S.

42 ♩ = 95,000145

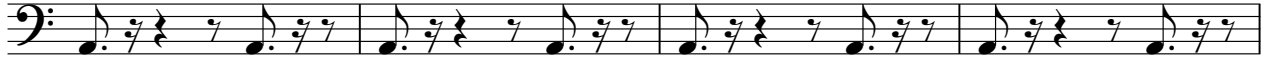

46

50

54

58

62

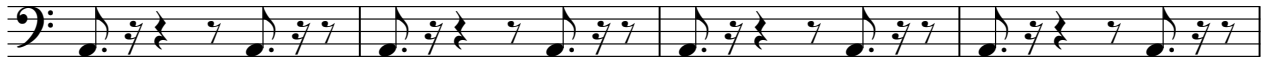

66

70

74

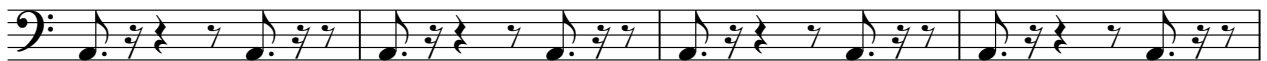

78

