

R M B - Experience Follow Me

♩ = 165,002884

DRUMS

SAW WAVE

CHOIR AAHS

SYN BASS 1

REVERSCYMB

MELODY

♩ = 165,002884

BRASS 1

A.PIANO 2

5

CHOIR AAHS

MELODY

A.PIANO 2

13

CHOIR AAHS

MELODY

A.PIANO 2

14

CHOIR AAHS

MELODY

A.PIANO 2

16

CHOIR AAHS

MELODY

A.PIANO 2

18

CHOIR AAHS

MELODY

A.PIANO 2

20

CHOIR AAHS

MELODY

A.PIANO 2

22

DRUMS

CHOIR AAHS

REVERSCYMB

MELODY

A.PIANO 2

24

DRUMS

A.PIANO 2

26

DRUMS

A.PIANO 2

28

DRUMS

A.PIANO 2

30

DRUMS

A.PIANO 2

41

DRUMS

CHOIR AAHS

A.PIANO 2

==

42

DRUMS

CHOIR AAHS

A.PIANO 2

==

43

DRUMS

SAW WAVE

CHOIR AAHS

A.PIANO 2

- SAW WAVE:** Displays a series of horizontal lines, representing a sawtooth wave or a similar electronic sound.
- CHOIR AAHS:** Shows vocal lines with various notes and rests, including some with accidentals.
- A.PIANO 2:** Contains piano accompaniment with chords and melodic lines, including some notes with accidentals.

50

DRUMS

SAW WAVE

CHOIR AAHS

REVERSCYMB

A.PIANO 2

51

DRUMS

SYN BASS 1

REVERSCYMB

52

SYN BASS 1

53

SYN BASS 1

54

SYN BASS 1

55

SYN BASS 1

A.PIANO 2

56

SYN BASS 1

A.PIANO 2

57

SYN BASS 1

A.PIANO 2

58

SYN BASS 1

A.PIANO 2

59

DRUMS

SYN BASS 1

A.PIANO 2

60

DRUMS

SYN BASS 1

A.PIANO 2

61

DRUMS

SYN BASS 1

A.PIANO 2

62

DRUMS

SYN BASS 1

A.PIANO 2

63

DRUMS

SAW WAVE

SYN BASS 1

A.PIANO 2

64

DRUMS

SAW WAVE

SYN BASS 1

A.PIANO 2

65

DRUMS

SAW WAVE

SYN BASS 1

A.PIANO 2

66

DRUMS

SAW WAVE

SYN BASS 1

A.PIANO 2

67

DRUMS

SAW WAVE

SYN BASS 1

A.PIANO 2

68

DRUMS

SAW WAVE

SYN BASS 1

A.PIANO 2

69

DRUMS

SAW WAVE

SYN BASS 1

A.PIANO 2

70

DRUMS

SYN BASS 1

REVERSCYMB

A.PIANO 2

71

DRUMS

SAW WAVE

CHOIR AAHS

SYN BASS 1

REVERSCYMB

A.PIANO 2

72

DRUMS

SAW WAVE

CHOIR AAHS

SYN BASS 1

A.PIANO 2

73

DRUMS

SAW WAVE

CHOIR AAHS

SYN BASS 1

A.PIANO 2

74

DRUMS

SAW WAVE

CHOIR AAHS

SYN BASS 1

A.PIANO 2

75

DRUMS

SAW WAVE

CHOIR AAHS

SYN BASS 1

A.PIANO 2

76

DRUMS

SAW WAVE

CHOIR AAHS

SYN BASS 1

A.PIANO 2

77

DRUMS

SAW WAVE

CHOIR AAHS

SYN BASS 1

A.PIANO 2

78

DRUMS

SAW WAVE

CHOIR AAHS

SYN BASS 1

A.PIANO 2

79

DRUMS

SAW WAVE

CHOIR AAHS

SYN BASS 1

A.PIANO 2

80

DRUMS

SAW WAVE

CHOIR AAHS

SYN BASS 1

A.PIANO 2

81

DRUMS

SAW WAVE

CHOIR AAHS

SYN BASS 1

REVERSCYMB

A.PIANO 2

82

DRUMS

SAW WAVE

CHOIR AAHS

SYN BASS 1

REVERSCYMB

MELODY

A.PIANO 2

85

DRUMS

CHOIR AAHS

MELODY

87

DRUMS

SAW WAVE

CHOIR AAHS

MELODY

A.PIANO 2

88

DRUMS

SAW WAVE

CHOIR AAHS

MELODY

A.PIANO 2

89

DRUMS

SAW WAVE

CHOIR AAHS

MELODY

A.PIANO 2

90

DRUMS

SAW WAVE

CHOIR AAHS

MELODY

A.PIANO 2

91

DRUMS

SAW WAVE

CHOIR AAHS

MELODY

A.PIANO 2

92

DRUMS

SAW WAVE

CHOIR AAHS

MELODY

A.PIANO 2

93

DRUMS

SAW WAVE

CHOIR AAHS

MELODY

A.PIANO 2

94

DRUMS

SAW WAVE

CHOIR AAHS

MELODY

A.PIANO 2

95

DRUMS

SAW WAVE

CHOIR AAHS

MELODY

A.PIANO 2

96

DRUMS

SAW WAVE

CHOIR AAHS

MELODY

A.PIANO 2

97

DRUMS

SAW WAVE

CHOIR AAHS

MELODY

A.PIANO 2

98

DRUMS

SAW WAVE

CHOIR AAHS

MELODY

A.PIANO 2

99

DRUMS

SAW WAVE

CHOIR AAHS

MELODY

A.PIANO 2

100

DRUMS

SAW WAVE

CHOIR AAHS

MELODY

A.PIANO 2

101

DRUMS

SAW WAVE

CHOIR AAHS

REVERSCYMB

MELODY

A.PIANO 2

103

DRUMS

CHOIR AAHS

REVERSCYMB

MELODY

110

DRUMS

CHOIR AAHS

MELODY

A.PIANO 2

112

DRUMS

A.PIANO 2

115

DRUMS

A.PIANO 2

117

DRUMS

A.PIANO 2

119

DRUMS

A.PIANO 2

Detailed description of the musical score: The score is divided into five systems, each marked with a measure number (110, 112, 115, 117, 119) and a double bar line. Each system contains two staves: 'DRUMS' and 'A.PIANO 2'. The 'DRUMS' staves use a standard drum notation with various symbols for different drum parts. The 'A.PIANO 2' staves use a treble clef and a key signature of one flat (B-flat major or D minor). The 'MELODY' staff in the first system uses a bass clef. The 'CHOIR AAHS' staff in the first system shows rests, indicating the choir is silent during these measures. The piano part features complex rhythmic patterns, including sixteenth and thirty-second notes, and various articulations like slurs and accents.

121

DRUMS

A.PIANO 2

122

DRUMS

REVERSCYMB

BRASS 1

A.PIANO 2

123

DRUMS

SAW WAVE

CHOIR AAHS

REVERSCYMB

BRASS 1

A.PIANO 2

125

DRUMS

SAW WAVE

CHOIR AAHS

BRASS 1

A.PIANO 2

126

DRUMS

SAW WAVE

CHOIR AAHS

BRASS 1

A.PIANO 2

127

DRUMS

SAW WAVE

CHOIR AAHS

BRASS 1

A.PIANO 2

129

DRUMS

SAW WAVE

CHOIR AAHS

BRASS 1

A.PIANO 2

133

A.PIANO 2

141

A.PIANO 2

A.PIANO 2

149

A.PIANO 2

157

A.PIANO 2

165

A.PIANO 2

169

DRUMS

R M B - Experience Follow Me

♩ = 165,002884

21

26

30

33

35

37

40

44

46

48

V.S.

DRUMS

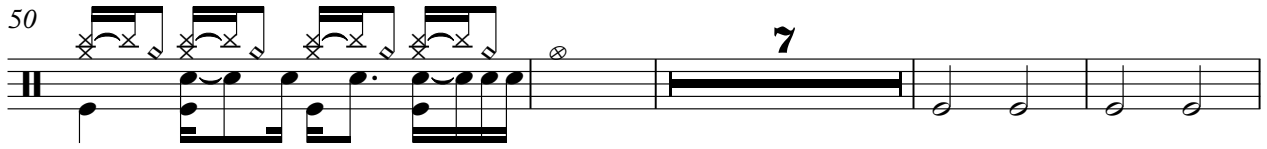
50 

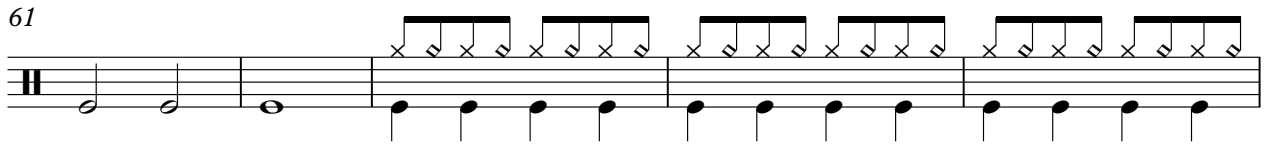
61 

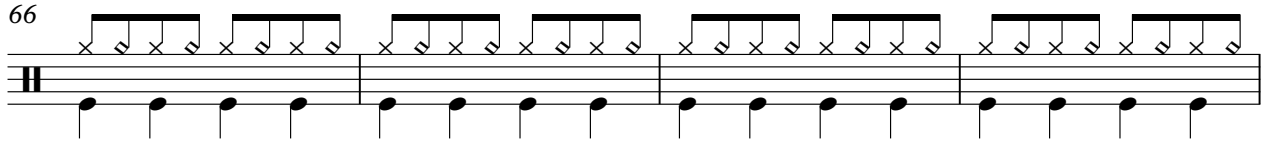
66 

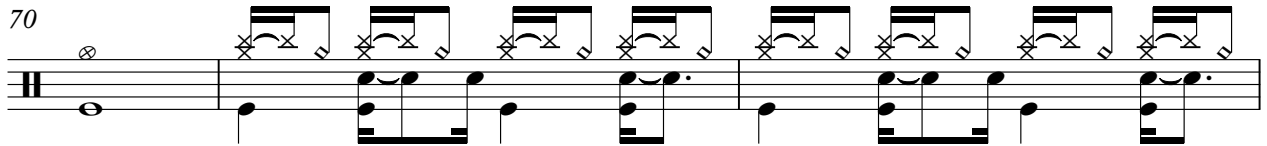
70 

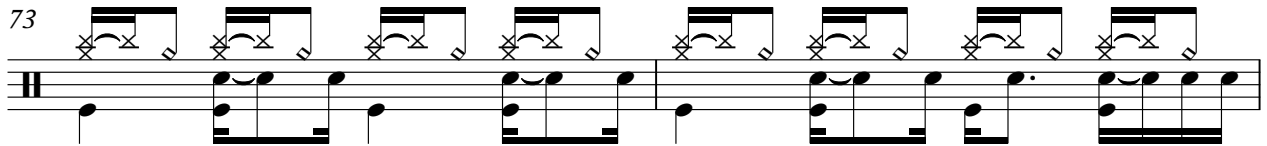
73 

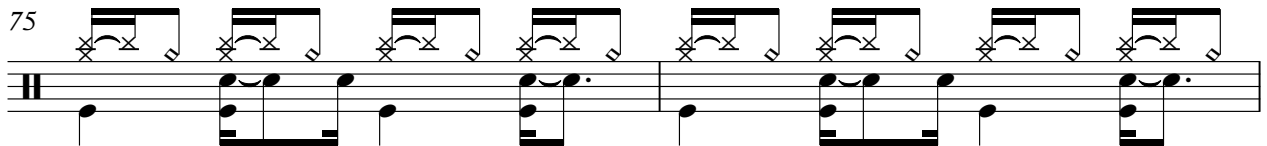
75 

77 

79 

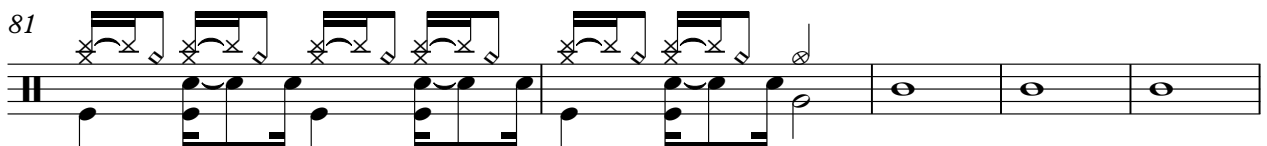
81 

86 

DRUMS

88

90

92

94

96

98

100

103

107

109

114

117

120

122

124

126

128

130

SAW WAVE

R M B - Experience Follow Me

♩ = 165,002884

41

44

46

48

50

12

64

67

SAW WAVE

71

74

77

80

87

90

92

94

96

98

SAW WAVE

100

103

20

125

127

129

42

CHOIR AAHS

R M B - Experience Follow Me

♩ = 165,002884

8

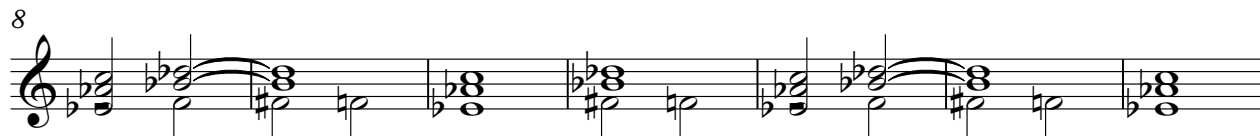

15

21

12

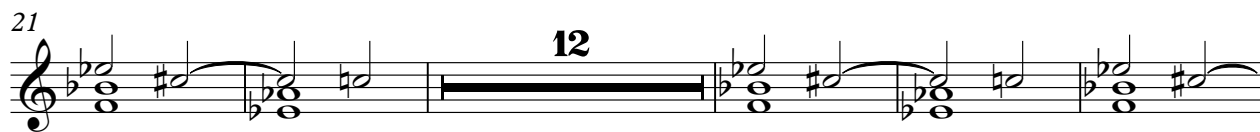

38

44

48

20

CHOIR AAHS

71

76

81

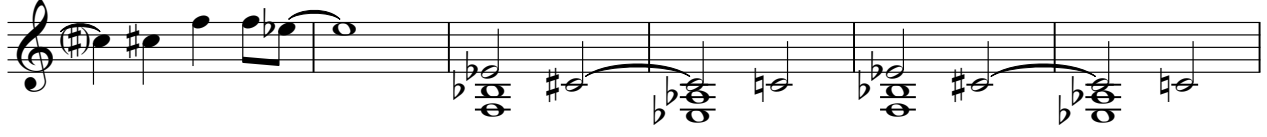

87

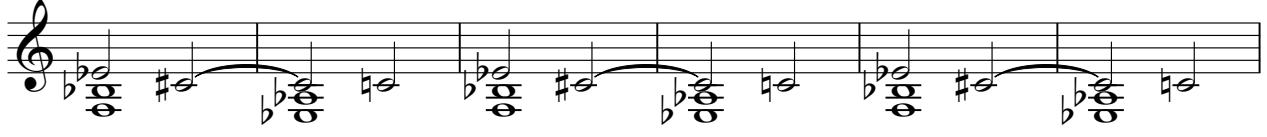

93

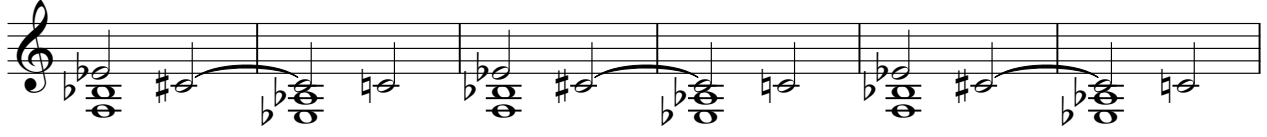

99

105

111

12

127

42

♩ = 165,002884

49

52

54

56

58

60

62

64

66

68

2
70

SYN BASS 1

72

74

76

78

80

82

90

MELODY

R M B - Experience Follow Me

♩ = 165,002884

5

9

13

17

21

59

82

87

91

95

99

103

MELODY

3

107

110

BRASS 1

R M B - Experience Follow Me

♩ = 165,002884

120

124

128

42

R M B - Experience Follow Me

A.PIANO 2

♩ = 165,002884

4

8

10

12

14

16

19

22

24

26

V.S.

48

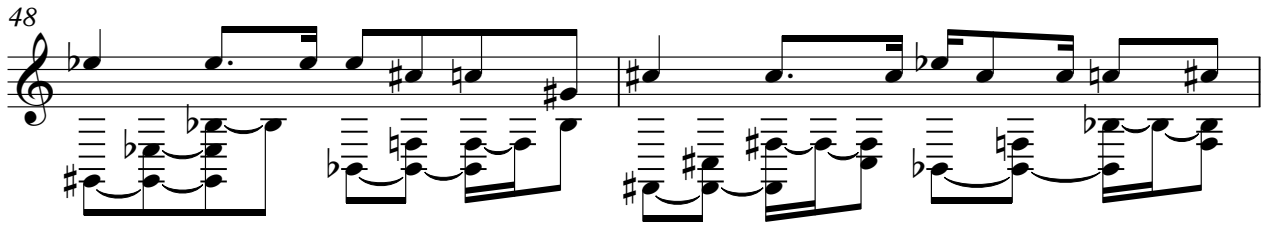

50

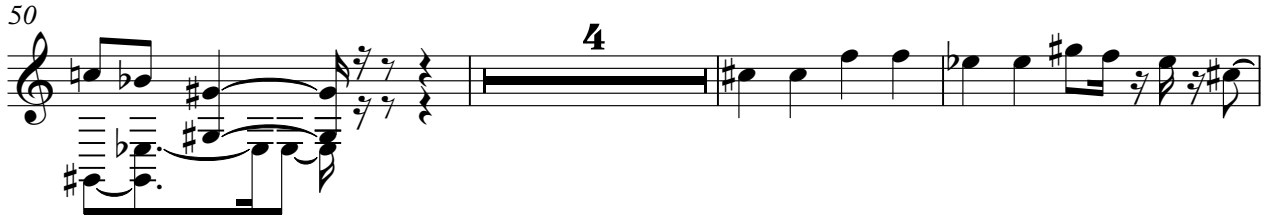

57

63

68

73

78

81

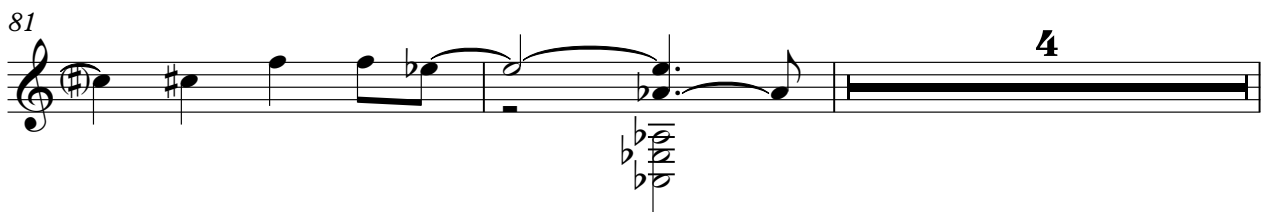

87

90

93

96

99

102

109

111

116

121

