

# R Zuend - Ending RZuend

♩ = 140,000137

Track 1

Track 10

9

Track 2

Track 1

Track 10

11

Track 2

Track 1

13

Track 10

Track 2

Track 1

15

Track 10

Track 2

Track 1

17

Track 10

Track 2

19

Track 10

Track 2

21

Track 10

Track 2

Track 10: Guitar notation with fret markers (x) above the staff. Measures 21-22 show a sequence of chords: G major, D major, G major, D major, G major, D major, G major, D major.

Track 2: Bass notation with a rhythmic pattern of eighth notes and rests. Measures 21-22 show a sequence of notes: G2, A2, B2, C3, D3, E3, F3, G3.

23

Track 10

Track 2

Track 1

Track 3

Track 10: Guitar notation with many notes and fret markers (x) above the staff. Measures 23-25 show a complex sequence of notes and chords.

Track 2: Bass notation with a rhythmic pattern of eighth notes and rests. Measures 23-25 show a sequence of notes: G2, A2, B2, C3, D3, E3, F3, G3.

Track 1: Treble clef notation with chordal accompaniment. Measures 23-25 show a sequence of chords: G major, D major, G major, D major, G major, D major, G major, D major.

Track 3: Bass clef notation with chordal accompaniment. Measures 23-25 show a sequence of chords: G major, D major, G major, D major, G major, D major, G major, D major.

26

Track 10

Track 2

Track 1

Track 3

Track 10: Guitar notation with many notes and fret markers (x) above the staff. Measures 26-28 show a complex sequence of notes and chords.

Track 2: Bass notation with a rhythmic pattern of eighth notes and rests. Measures 26-28 show a sequence of notes: G2, A2, B2, C3, D3, E3, F3, G3.

Track 1: Treble clef notation with chordal accompaniment. Measures 26-28 show a sequence of chords: G major, D major, G major, D major, G major, D major, G major, D major.

Track 3: Bass clef notation with chordal accompaniment. Measures 26-28 show a sequence of chords: G major, D major, G major, D major, G major, D major, G major, D major.

4

29

Track 10

Track 2

Track 1

Track 3

32

Track 10

Track 2

Track 4

Track 1

Track 3

36

Track 4

40

Track 10

Track 2

Track 4

Track 1

43

Track 10

Track 2

Track 4

Track 1

46

Track 10

Track 2

Track 4

Track 1

49

Track 10

Track 2

Track 1

Track 3

52

Track 10

Track 2

Track 1

Track 3

55

Track 10

Track 2

Track 1

Track 3

58

Track 10

Track 2

Track 4

Track 1

Track 3

61

Track 10

Track 2

Track 4

Track 1

Track 3

64

Track 10

Track 6

Track 2

Track 4

Track 1

Track 5

Track 3

67

Track 6

Track 4

Track 5

Track 3

71

Track 10

Track 6

Track 4

Track 5

Track 3

74

Track 10

Track 6

Track 2

Track 4

77

Track 10

Track 6

Track 2

Track 4

80

Track 10

Track 6

Track 2

Track 4

Track 1

Track 5

83

Track 10

Track 6

Track 2

Track 4

Track 1

Track 5

86

Track 10

Track 6

Track 2

Track 4

Track 1

Track 5

89

Track 10

Track 6

Track 2

Track 4

Track 1

Track 5

Track 3

92

Track 10

Track 6

Track 2

Track 4

Track 1

Track 5

Track 3

95

Track 10: Treble clef, guitar notation with 'x' marks above notes. Measures 95-97.

Track 6: Treble clef, eighth notes. Measures 95-97.

Track 2: Bass clef, eighth notes. Measures 95-97.

Track 4: Treble clef, eighth notes. Measures 95-97.

Track 1: Treble clef, block chords. Measures 95-97.

Track 5: Treble clef, block chords. Measures 95-97.

Track 3: Bass clef, block chords. Measures 95-97.

98

Track 10: Treble clef, guitar notation with 'x' marks above notes. Measures 98-100.

Track 6: Treble clef, eighth notes. Measures 98-100.

Track 2: Bass clef, eighth notes. Measures 98-100.

Track 1: Treble clef, block chords. Measures 98-100.

101

Track 10

Track 6

Track 2

Track 1

104

Track 10

Track 6

Track 2

Track 1

107

Track 10

Track 6

Track 10

R Zuend - Ending RZuend

♩ = 140,000137

8

11

14

16

19

22

25

29

32

41

47

51

55

59

63

67

6

75

79

83

Track 10

3

87

91

95

99

104

Track 6

R Zuend - Ending RZuend

♩ = 140,000137

**65**

69

73

77

81

85

89

93

97

101

V.S.

105

108

Track 2

R Zuend - Ending RZuend

♩ = 140,000137  
8

12

16

20

24

28

32

43

46

50

54

58

62

66

77

81

85

89

93

97

101

104

Track 4

R Zuend - Ending RZuend

♩ = 140,000137

32

36

40

44

48

9

60

64

68

72

76

V.S.

80

84

88

92

96

Track 1

R Zuend - Ending RZuend

♩ = 140,000137

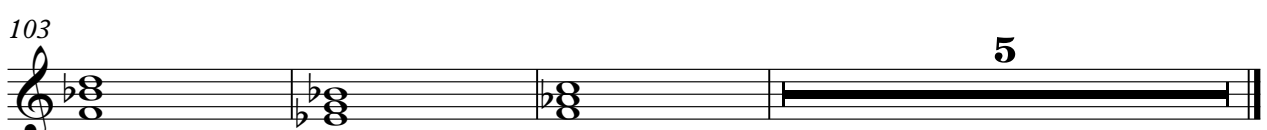
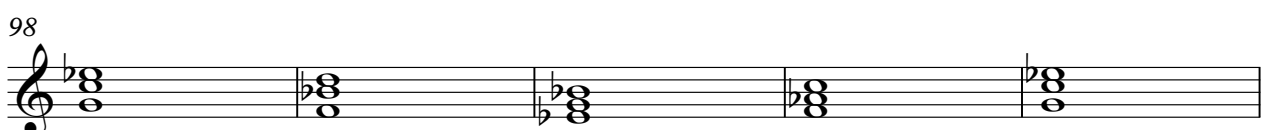
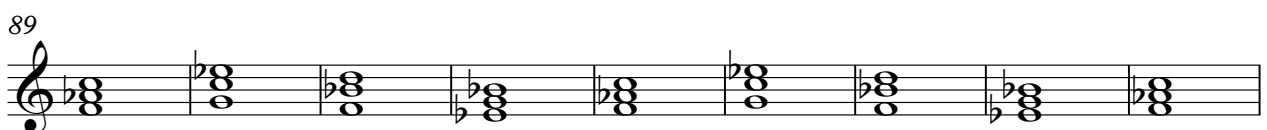
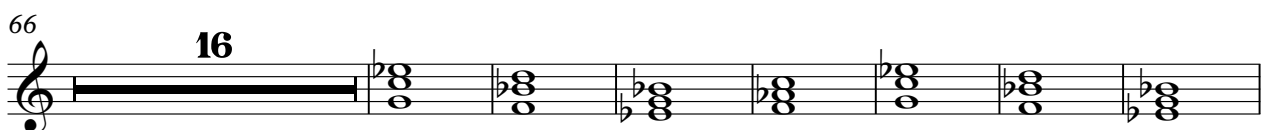
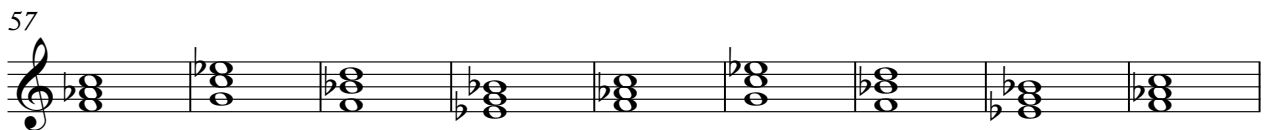
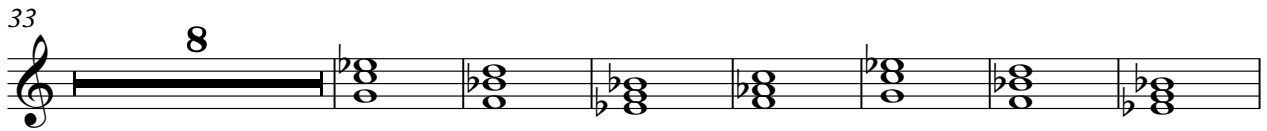

Track 5

R Zuend - Ending RZuend

♩ = 140,000137

**65**

e b b a e b

72

b a 8 e b b a e

87

b b a e b b a

94

e b b a **13**

Track 3

R Zuend - Ending RZuend

♩ = 140,000137

**24**

30

53

61

69

91

96