

Raabtal Dirndl - I Wart Auf A Busserl Von Dir

♩ = 132,001587

DRUMS

BASS

STEEL GTR

A. GUITAR

ACCORDION

♩ = 132,001587

STRINGS

4

DRUMS

BASS

STEEL GTR

A. GUITAR

ACCORDION

STRINGS

6

MELODY
DRUMS
BASS
STEEL GTR
A. GUITAR
ACCORDION
STRINGS

8

MELODY
DRUMS
BASS
A. GUITAR
ACCORDION

10

MELODY

DRUMS

BASS

STEEL GTR

A. GUITAR

ACCORDION

12

MELODY

DRUMS

BASS

A. GUITAR

ACCORDION

14

MELODY

DRUMS

BASS

STEEL GTR

A. GUITAR

ACCORDION

16

MELODY

DRUMS

BASS

A. GUITAR

ACCORDION

18

MELODY

DRUMS

BASS

A. GUITAR

ACCORDION

20

MELODY

DRUMS

BASS

A. GUITAR

ACCORDION

MELODY

DRUMS

BASS

STEEL GTR

A. GUITAR

ACCORDION

STRINGS

24

MELODY

DRUMS

BASS

STEEL GTR

A. GUITAR

ACCORDION

STRINGS

26

MELODY

DRUMS

BASS

A. GUITAR

ACCORDION

STRINGS

28

MELODY

DRUMS

BASS

STEEL GTR

A. GUITAR

ACCORDION

STRINGS

30

MELODY

DRUMS

BASS

A. GUITAR

ACCORDION

STRINGS

32

MELODY

DRUMS

BASS

STEEL GTR

A. GUITAR

ACCORDION

STRINGS

34

MELODY

DRUMS

BASS

A. GUITAR

ACCORDION

STRINGS

36

MELODY

DRUMS

BASS

A. GUITAR

ACCORDION

STRINGS

38

MELODY

DRUMS

BASS

STEEL GTR

A. GUITAR

ACCORDION

STRINGS

40

DRUMS

BASS

STEEL GTR

A. GUITAR

ACCORDION

STRINGS

42

MELODY

DRUMS

BASS

STEEL GTR

A. GUITAR

ACCORDION

STRINGS

44

MELODY

DRUMS

BASS

A. GUITAR

ACCORDION

46

MELODY

DRUMS

BASS

STEEL GTR

A. GUITAR

ACCORDION

48

MELODY

DRUMS

BASS

A. GUITAR

ACCORDION

50

MELODY

DRUMS

BASS

STEEL GTR

A. GUITAR

ACCORDION

52

MELODY

DRUMS

BASS

A. GUITAR

ACCORDION

54

MELODY

DRUMS

BASS

A. GUITAR

ACCORDION

56

MELODY

DRUMS

BASS

A. GUITAR

ACCORDION

58

MELODY

DRUMS

BASS

STEEL GTR

A. GUITAR

ACCORDION

STRINGS

60

MELODY

DRUMS

BASS

STEEL GTR

A. GUITAR

ACCORDION

STRINGS

62

MELODY

DRUMS

BASS

A. GUITAR

ACCORDION

STRINGS

64

MELODY

DRUMS

BASS

STEEL GTR

A. GUITAR

ACCORDION

STRINGS

66

MELODY

DRUMS

BASS

A. GUITAR

ACCORDION

STRINGS

68

MELODY

DRUMS

BASS

STEEL GTR

A. GUITAR

ACCORDION

STRINGS

70

MELODY

DRUMS

BASS

A. GUITAR

ACCORDION

STRINGS

72

MELODY

DRUMS

BASS

A. GUITAR

ACCORDION

STRINGS

74

MELODY

DRUMS

BASS

STEEL GTR

A. GUITAR

ACCORDION

STRINGS

76

MELODY

DRUMS

BASS

A. GUITAR

ACCORDION

STRINGS

78

MELODY

DRUMS

BASS

STEEL GTR

A. GUITAR

ACCORDION

STRINGS

80

MELODY

DRUMS

BASS

STEEL GTR

A. GUITAR

ACCORDION

STRINGS

82

MELODY

DRUMS

BASS

STEEL GTR

A. GUITAR

ACCORDION

84

MELODY

DRUMS

BASS

A. GUITAR

ACCORDION

STRINGS

86

MELODY

DRUMS

BASS

STEEL GTR

A. GUITAR

ACCORDION

STRINGS

88

MELODY

DRUMS

BASS

A. GUITAR

ACCORDION

STRINGS

90

MELODY

DRUMS

BASS

STEEL GTR

A. GUITAR

ACCORDION

STRINGS

92

MELODY

DRUMS

BASS

A. GUITAR

ACCORDION

STRINGS

94

MELODY

DRUMS

BASS

STEEL GTR

A. GUITAR

ACCORDION

STRINGS

96

MELODY

DRUMS

BASS

A. GUITAR

ACCORDION

STRINGS

MELODY

Raabtal Dirndl - I Wart Auf A Busserl Von Dir

♩ = 132,001587

5

10

15

19

24

29

34

37

3

42

47

51

55

60

65

70

75

80

85

Raabtal Dirndl - I Wart Auf A Busserl Von Dir

DRUMS

♩ = 132,001587
2

6

10

14

18

22

26

30

34

38

V.S.

42

42

46

46

50

50

54

54

58

58

62

62

66

66

70

70

74

74

78

78

DRUMS

82

86

90

94

98

Raabtal Dirndl - I Wart Auf A Busserl Von Dir

BASS

♩ = 132,001587

2

7

12

17

22

27

32

37

41

46

V.S.

51

56

61

66

71

76

81

86

91

95

99

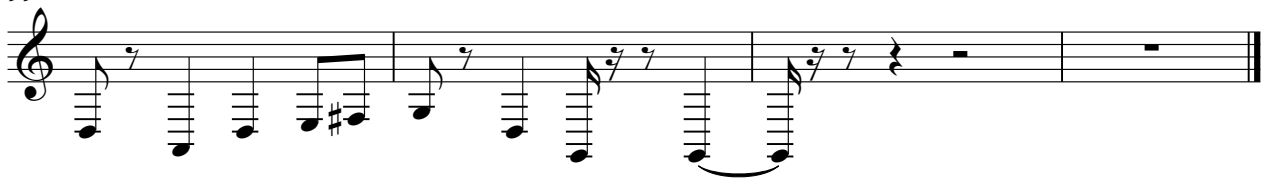

STEEL GTR

Raabtal Dirndl - I Wart Auf A Busserl Von Dir

$\text{♩} = 132,001587$

2

STEEL GTR

78

84

92

99

A.GUITAR

Raabtal Dirndl - I Wart Auf A Busserl Von Dir

♩ = 132,001587

V.S.

32

35

38

41

44

47

50

53

56

59

ACCORDION

Raabtal Dirndl - I Wart Auf A Busserl Von Dir

♩ = 132,001587

6

11

15

19

23

27

V.S.

31

36

40

45

49

53

57

61

65

70

74

78

V.S.

82

87

92

97

100

2

STRINGS

76

84

89

94

98
