

# Raca Negra - Pedra Falsa

00:00:09:07

4.1,00

Amanda Botelho - botelho@leopoldina.com.br

♩ = 115,000031

Alto Saxophone

Vibraphone

Kora

Acoustic Bass

Electric Piano

Violoncello

♩ = 115,000031

Amanda Botelho - botelho@leopoldina.com.br  
Amanda Botelho - botelho@leopoldina.com.br

5

Alto Sax.

Vib.

Kora

A. Bass

E. Piano

Vc.

8

Vib.

Kora

A. Bass

E. Piano

Vc.

10

Vib.

Kora

A. Bass

E. Piano

Vc.

13

Kora

A. Bass

Vc.

16

Kora

A. Bass

Vc.

19

Kora

A. Bass

Vc.

22

Kora

A. Bass

Vc.

26

Perc.

Kora

A. Bass

Vc.

29

Perc. 

Kora 

A. Bass 

Vc. 

31

Perc. 

Kora 

A. Bass 

Vc. 

34

Perc. 

Kora 

A. Bass 

Vc. 

42

Perc. Kora A. Bass Syn. Drums Vc.

44

Perc. Kora A. Bass Syn. Drums Vc.

46

48

50

Perc. Kora A. Bass Syn. Drums Vc.

52

Perc. Kora A. Bass Syn. Drums Vc.

54

Perc.

Kora

A. Bass

Syn. Drums

Vc.

56

Perc.

Vib.

Kora

A. Bass

E. Piano

Vc.

59

Alto Sax.

Perc.

Vib.

Kora

A. Bass

E. Piano

Vc.

61

Alto Sax.  
Perc.  
Vib.  
Kora  
A. Bass  
E. Piano  
Vc.

64

Perc.  
Kora  
A. Bass  
Vc.

67

69

72

75

78

80

Perc. Kora A. Bass Syn. Drums Vc.

82

Perc. Kora A. Bass Syn. Drums Vc.

84

Perc. Kora A. Bass Syn. Drums Vc.

86

Perc. Kora A. Bass Syn. Drums Vc.

88

Perc.

Kora

A. Bass

Syn. Drums

Vc.

90

Perc.

Kora

A. Bass

Syn. Drums

Vc.

92

Perc. Kora A. Bass Syn. Drums Vc.

94

Perc. Kora A. Bass Syn. Drums Vc.

96

Perc. Kora A. Bass Syn. Drums Vc.

98

Perc. Kora A. Bass Syn. Drums Vc.

100

Perc. Kora A. Bass Syn. Drums Vc.

102

Perc. Kora A. Bass Syn. Drums Vc.

104

Perc.

Kora

A. Bass

Syn. Drums

Vc.

106

Perc.

Kora

A. Bass

Syn. Drums

Vc.

108

Perc.

Kora

A. Bass

Syn. Drums

Vc.

Alto Saxophone

Raca Negra - Pedra Falsa

$\text{♩} = 115,000031$

8

52

62

46

Amanda Botelho - botelho@leopoldina.com.br  
Amanda Botelho - botelho@leopoldina.com.br

# Raca Negra - Pedra Falsa

## Percussion

♩ = 115,000031

25

31

39

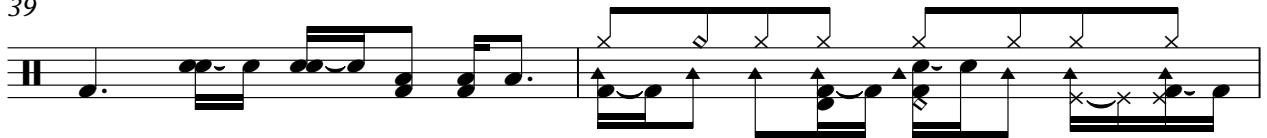

41

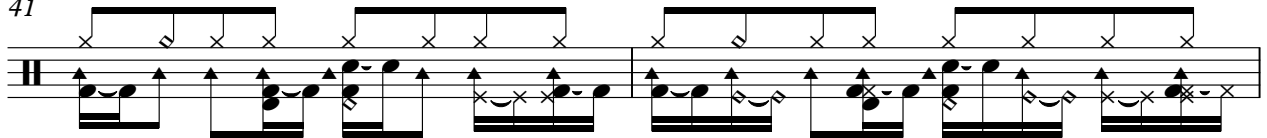

43

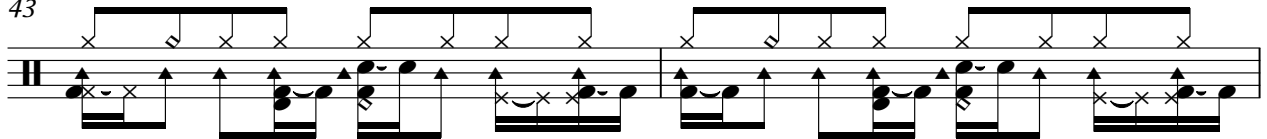

45

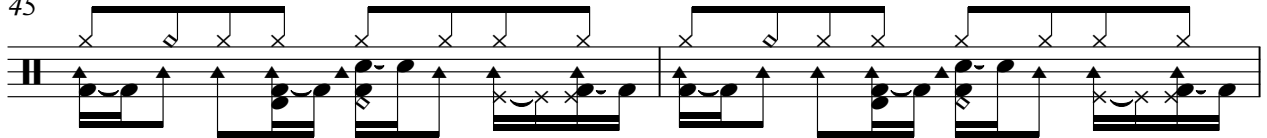

47

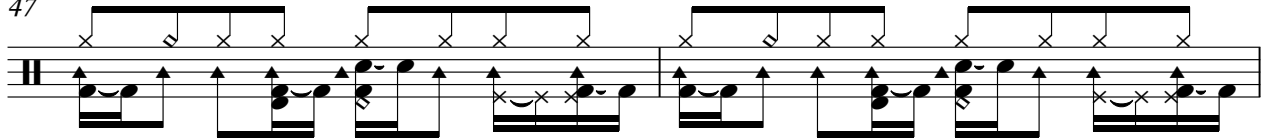

49

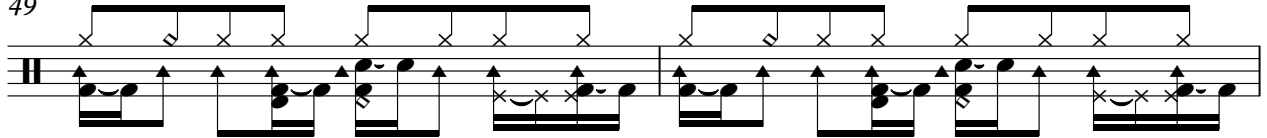

51

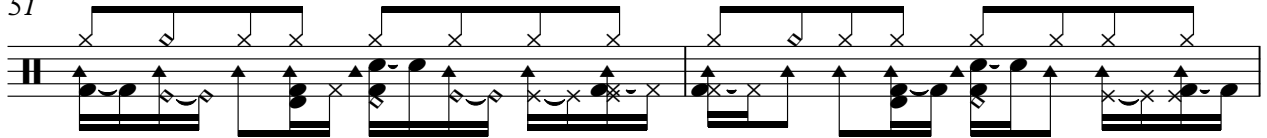

53

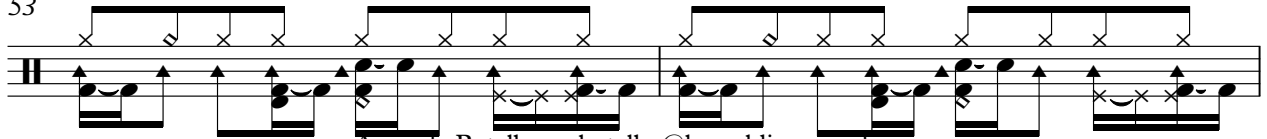

Amanda Botelho - botelho@leopoldina.com.br  
Amanda Botelho - botelho@leopoldina.com.br

V.S.

55

60

68

76

79

81

83

85

87

89

91

93

95

97

99

101

103

105

107

109

Vibraphone

Raca Negra - Pedra Falsa

$\text{♩} = 115,000031$

2

7

12

44

59

62

46

Amanda Botelho - botelho@leopoldina.com.br  
Amanda Botelho - botelho@leopoldina.com.br

♩ = 115,000031

2

6

10

14

17

20

23

27

30

33

Amanda Botelho - botelho@leopoldina.com.br  
Amanda Botelho - botelho@leopoldina.com.br

V.S.

61

65

68

71

74

78

80

82

84

86

V.S.

# Raca Negra - Pedra Falsa

Acoustic Bass

♩ = 115,000031

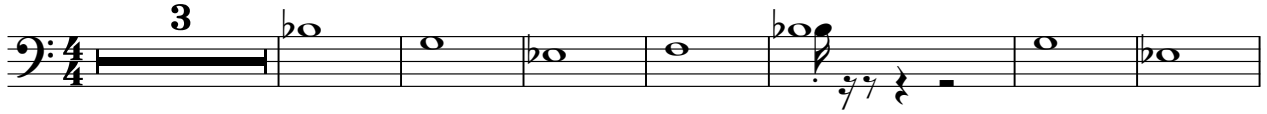

Amanda Botelho - botelho@leopoldina.com.br  
Amanda Botelho - botelho@leopoldina.com.br

V.S.

72

79

84

89

94

99

104

107

Electric Piano

Raca Negra - Pedra Falsa

♩ = 115,000031

Amanda Botelho - botelho@leopoldina.com.br  
Amanda Botelho - botelho@leopoldina.com.br

Synth Drums

Raca Negra - Pedra Falsa

♩ = 115,000031

39

44

50

56

22

82

88

94

100

105

Amanda Botelho - botelho@leopoldina.com.br  
Amanda Botelho - botelho@leopoldina.com.br

Violoncello

Raca Negra - Pedra Falsa

♩ = 115,000031

2

Amanda Botelho - botelho@leopoldina.com.br  
Amanda Botelho - botelho@leopoldina.com.br

V.S.

2

64

Violoncello

70

77

83

89

95

101

106