

Radiohead - bulletproof

♩ = 81,000084

Steel

4

Steel

7

Drums

Steel

Track 11

10

Drums

Track 1

Steel

Bass

12

Drums

Track 1

Steel

Bass

14

Drums

Track 1

Steel

Bass

16

Drums

Track 1

Steel

Bass

18

Wind!

Drums

Track 1

Steel

Bass

20

Wind!

Drums

Track 1

Steel

Bass

22

Wind!

Drums

Track 1

Steel

Bass

Howl

24

Drums

Track 1

Steel

Bass

26

Drums

Track 1

Steel

Bass

28

Drums

Drums

Track 1

Steel

Bass

30

Wind!

Drums

Track 1

Steel

Bass

32

Wind!

Drums

Steel

Electric

Bass

34

Wind!

Wind!

Drums

Steel

Electric

Bass

36

Wind!

Drums

Steel

Electric

Bass

38

Wind!

Drums

Steel

Electric

Bass

40

Wind!

Drums

Track 1

Steel

Bass

42

Drums

Track 1

Steel

Bass

44

Drums

Track 1

Steel

Bass

46

Drums

Drums

Track 1

Steel

Bass

48

Wind!

Drums

Track 1

Steel

Electric

Bass

50

Wind!

Drums

Steel

Electric

Bass

52

Wind!

Wind!

Drums

Steel

Electric

Bass

54

Wind!

Drums

Steel

Electric

Bass

56

Wind!

Drums

Steel

Electric

Bass

58

Wind!

Drums

Steel

Electric

Bass

60

Wind!

Drums

Steel

Electric

Bass

62

Wind!

Drums

Steel

Electric

Bass

64

Wind!

Drums

Steel

Electric

Bass

Wind!

Radiohead - bulletproof

♩ = 81,000084

34

40

12

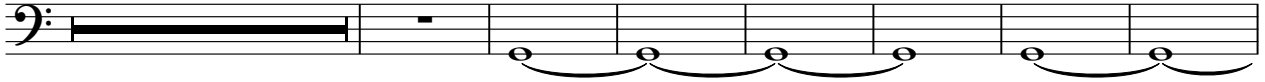

59

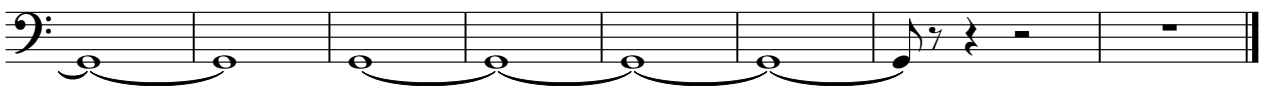

Wind!

Radiohead - bulletproof

♩ = 81,000084

17

8

31

12

48

14

Radiohead - bulletproof

Drums

♩ = 81,000084
8

12

15

18

21

24

27

30

33

37

V.S.

Drums

41

44

47

50

53

56

59

62

Drums

Radiohead - bulletproof

♩ = 81,000084

27

29

17 **20**

Radiohead - bulletproof

Track 1

♩ = 81,000084

9

12

15

18

21

24

27

30

8

40

43

46

48

Radiohead - bulletproof

Steel

♩ = 81,000084

4

8

12

15

18

21

24

27

30

V.S.

33

36

38

41

44

47

50

53

56

59

Steel

62

2

♩ = 81,000084

31

33

35

37

40

9

51

54

56

58

60

2

Electric

62

63

Radiohead - bulletproof

Bass

♩ = 81,000084

9

14

20

26

32

38

44

50

56

61

Track 11

Radiohead - bulletproof

♩ = 81,000084

8 **57**

Howl

Radiohead - bulletproof

♩ = 81,000084

21 **44**
