

5 ♩ = 109,000145 ♩ = 106,0004,3700+1500,0002,000053

Cello

Drums

Piano

Piano

Guitar

♩ = 109,000145 ♩ = 106,0004,3700+1500,0002,000053

Viola

Viola

Cello

9

Cello

Drums

Piano

Piano

Guitar

Viola

Viola

Cello

13

Drums

Piano

Piano

Guitar

Viola

Viola

16

Drums

Piano

Piano

Guitar

Viola

Viola

20

Drums

Piano

Piano

Guitar

Viola

Viola

24

Drums
Piano
Piano
Guitar
Viola
Viola

28

Drums
Piano
Piano
Guitar
Viola
Viola

31

35

Cello

Drums

Piano

Piano

Guitar

Viola

Viola

Cello

47

Drums

Piano

Piano

Guitar

Viola

Viola

51

Drums

Piano

Piano

Guitar

Viola

Viola

55

Drums

Piano

Piano

Guitar

Viola

Viola

59

Drums

Piano

Piano

Guitar

Viola

Viola

63

Drums

Piano

Piano

Guitar

Viola

Viola

75

Cello

Rafael Hernandez - Ausencia

♩ = 120,000000

♩ = 1 = 6, 0, 5, 8, 12, 3, 1, 0, 0, 1, 0, 0, 1, 4, 5 ♩ = 1 = 6, 0, 5, 8, 12, 3, 1, 0, 0, 1, 0, 0, 1, 4, 5

9

42

46

76

84

Rafael Hernandez - Ausencia

Drums

V.S.

Drums

35

39

43

47

51

55

59

63

67

71

Drums

75

79

83

85

52

57

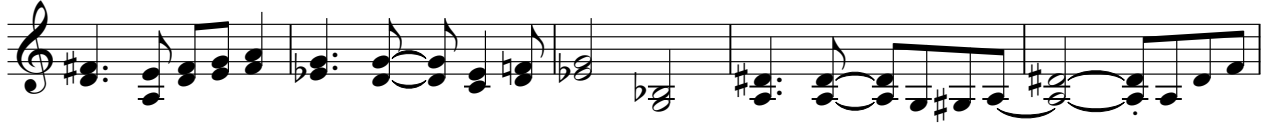

62

66

73

78

81

20

25

30

34

41

46

51

57

62

66

73

78

81

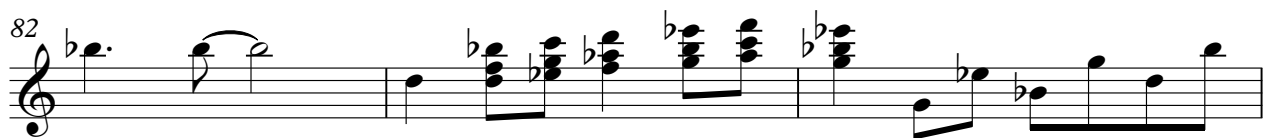

Rafael Hernandez - Ausencia

Viola

♩ = 120,000000 ♩ = 116,000000 ♩ = 116,000000

7

13

19

24

30

35

40

45

50

V.S.

55

61

66

70

75

80

83

Rafael Hernandez - Ausencia

Cello

♩ = 120,000000 ♩ = 117,000000 ♩ = 106,000000

9 28 3

42

46 24 3

75

78 6