

Raffaella Carra - A Far L'amore

♩ = 120,000000

TRUMPET

TRUMPET

TRUMPET

MELODY

TIMPANI

DRUMS

♩ = 120,000000

STEEL GTR

+HAWAI GTR

FINGERDBAS

CHOIR AAHS

BREATHNOIS

5

DRUMS

+HAWAI GTR

FINGERDBAS

8

DRUMS

STEEL GTR

+HAWAI GTR

FINGERDBAS

MELODY **10**

DRUMS

STEEL GTR

+HAWAI GTR

FINGERDBAS

CHOIR AAHS

MELODY **12**

DRUMS

STEEL GTR

+HAWAI GTR

FINGERDBAS

CHOIR AAHS

MELODY **14**

DRUMS

STEEL GTR

+HAWAI GTR

FINGERDBAS

CHOIR AAHS

MELODY

DRUMS

STEEL GTR

+HAWAI GTR

FINGERDBAS

MELODY

DRUMS

STEEL GTR

+HAWAI GTR

FINGERDBAS

CHOIR AAHS

MELODY

DRUMS

STEEL GTR

+HAWAI GTR

FINGERDBAS

CHOIR AAHS

4

MELODY

DRUMS

STEEL GTR

+HAWAI GTR

FINGERDBAS

CHOIR AAHS

MELODY

DRUMS

STEEL GTR

+HAWAI GTR

FINGERDBAS

MELODY

TIMPANI

DRUMS

STEEL GTR

+HAWAI GTR

FINGERDBAS

CHOIR AAHS

MELODY 29 5

TIMPANI

DRUMS

STEEL GTR

+HAWAI GTR

FINGERDBAS

CHOIR AAHS

MELODY 31

DRUMS

STEEL GTR

+HAWAI GTR

FINGERDBAS

CHOIR AAHS

MELODY ³³

TIMPANI

DRUMS

STEEL GTR

+HAWAI GTR

FINGERDBAS

CHOIR AAHS

MELODY ³⁵

DRUMS

STEEL GTR

+HAWAI GTR

FINGERDBAS

CHOIR AAHS

MELODY ³⁷

DRUMS

STEEL GTR

+HAWAI GTR

FINGERDBAS

CHOIR AAHS

MELODY ³⁹ 7

TIMPANI

DRUMS

STEEL GTR

+HAWAI GTR

FINGERDBAS

CHOIR AAHS

MELODY ⁴²

DRUMS

STEEL GTR

+HAWAI GTR

FINGERDBAS

CHOIR AAHS

10

60

TRUMPET

TRUMPET

TRUMPET

TIMPANI

DRUMS

STEEL GTR

+HAWAI GTR

FINGERDBAS

BREATHNOIS

62

TRUMPET

TRUMPET

TRUMPET

DRUMS

STEEL GTR

+HAWAI GTR

FINGERDBAS

BREATHNOIS

64

TRUMPET

TRUMPET

TRUMPET

TIMPANI

DRUMS

STEEL GTR

+HAWAI GTR

FINGERDBAS

BREATHNOIS

66

TRUMPET

TRUMPET

TRUMPET

MELODY

TIMPANI

DRUMS

STEEL GTR

+HAWAI GTR

FINGERDBAS

CHOIR AAHS

BREATHNOIS

69

TRUMPET

TRUMPET

TRUMPET

MELODY

TIMPANI

DRUMS

STEEL GTR

+HAWAI GTR

FINGERDBAS

CHOIR AAHS

BREATHNOIS

71

TRUMPET

TRUMPET

TRUMPET

MELODY

DRUMS

STEEL GTR

+HAWAI GTR

FINGERDBAS

CHOIR AAHS

BREATHNOIS

73

TRUMPET

TRUMPET

TRUMPET

MELODY

TIMPANI

DRUMS

STEEL GTR

+HAWAI GTR

FINGERDBAS

CHOIR AAHS

BREATHNOIS

76

TRUMPET

TRUMPET

TRUMPET

MELODY

TIMPANI

DRUMS

STEEL GTR

+HAWAI GTR

FINGERDBAS

CHOIR AAHS

BREATHNOIS

78

TRUMPET

TRUMPET

TRUMPET

MELODY

DRUMS

STEEL GTR

+HAWAI GTR

FINGERDBAS

CHOIR AAHS

BREATHNOIS

80

TRUMPET

TRUMPET

TRUMPET

MELODY

TIMPANI

DRUMS

STEEL GTR

+HAWAI GTR

FINGERBAS

CHOIR AAHS

BREATHNOIS

82

TRUMPET

TRUMPET

TRUMPET

MELODY

TIMPANI

DRUMS

STEEL GTR

+HAWAI GTR

FINGERDBAS

CHOIR AAHS

BREATHNOIS

3

3

3

84

TRUMPET

TRUMPET

TRUMPET

MELODY

TIMPANI

DRUMS

STEEL GTR

+HAWAI GTR

FINGERDBAS

CHOIR AAHS

TRUMPET

Raffaella Carra - A Far L`amore

♩ = 120,000000

58

62

65

69

72

76

79

83

2

TRUMPET

Raffaella Carra - A Far L`amore

♩ = 120,000000

57

60

63

66

69

72

75

78

81

2 2

TRUMPET

Raffaella Carra - A Far L`amore

♩ = 120,000000

57

60

63

66

69

72

75

78

81

2 2

Raffaella Carra - A Far L'amore

MELODY

♩ = 120,000000

9

13

16

19

22

25

28

31

34

38

V.S.

2

41

MELODY

44

48

51

54

57

7

67

70

73

76

TIMPANI

Raffaella Carra - A Far L`amore

♩ = 120,000000

25

30

3 5

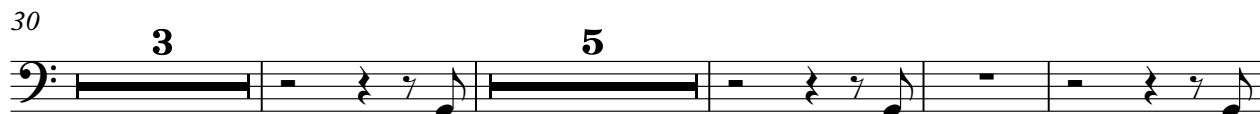

42

3 5

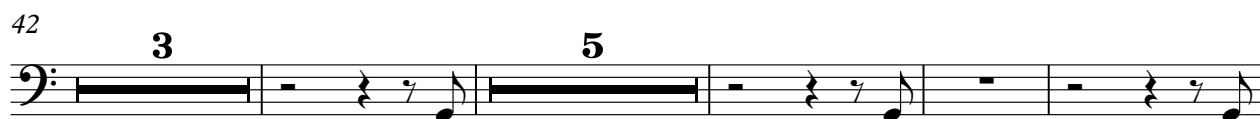

54

3

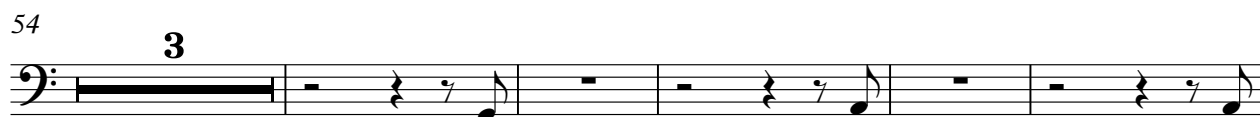

62

3

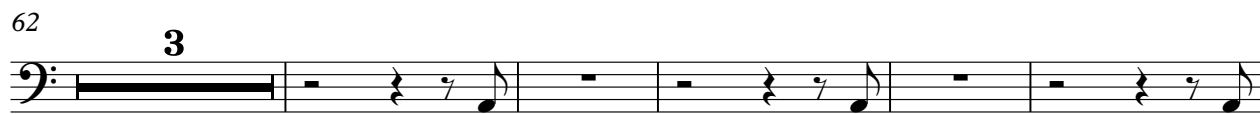

70

3

78

3

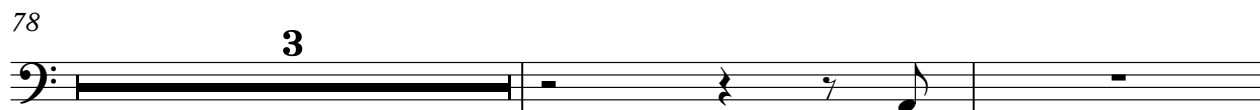

83

2

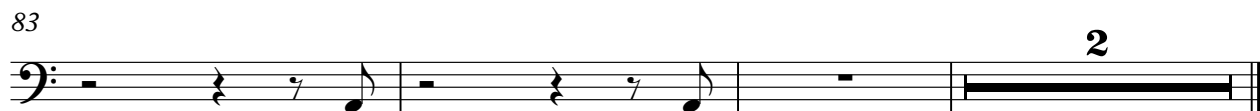

DRUMS

Raffaella Carra - A Far L`amore

♩ = 120,000000

2

7

9

11

13

15

17

19

21

23

V.S.

DRUMS

25

27

29

31

33

35

37

39

41

43

DRUMS

45

47

49

51

53

55

57

59

61

63

V.S.

DRUMS

DRUMS

84

STEEL GTR

Raffaella Carra - A Far L`amore

♩ = 120,000000

7

10

12

14

16

18

20

22

24

26

V.S.

29

32

35

37

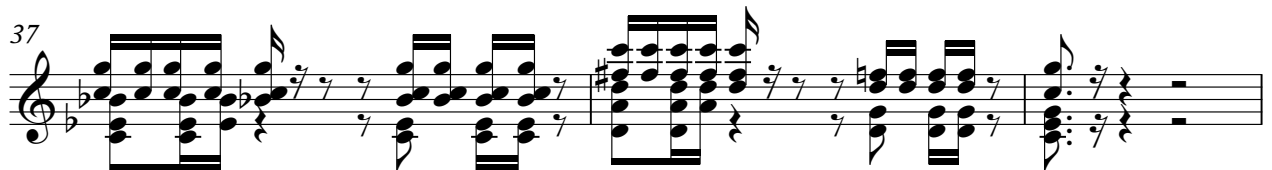

40

43

46

48

50

53

56

59

62

65

68

70

73

76

78

81

+HAWAII GTR

Raffaella Carra - A Far L`amore

♩ = 120,000000

4

6

8

10

12

14

16

18

20

V.S.

22

24

26

29

32

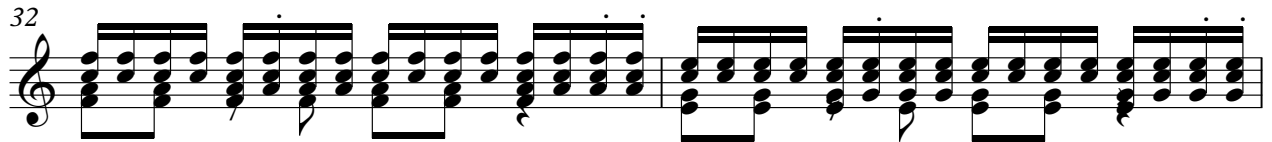

34

36

38

41

44

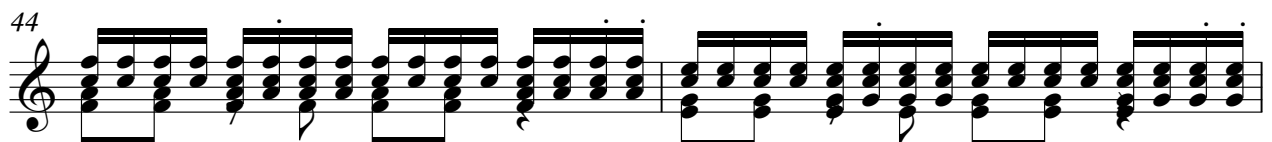

46

48

50

53

56

58

61

63

65

68

70

72

74

77

79

81

83

♩ = 120,000000

5

11

17

23

29

35

41

47

53

59

V.S.

2

FINGERDBAS

65

71

77

82

CHOIR AAHS

Raffaella Carra - A Far L`amore

♩ = 120,000000

9

15 4

27

30

33

37

41

44

48

52

V.S.

CHOIR AAHS

55

58

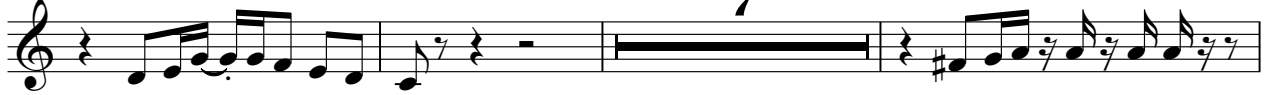

68

71

74

77

80

82

♩ = 120,000000

58

61

63

65

68

70

72

74

77

79

