

Rage Against The Machine - Run To You 1

♩ = 200,000000 ♩ = 128,000000

Clarinet in Bb

Alto Saxophone 0469_RUN

Percussion

Flexatone

Guitarra

5-string Electric Bass

Honky-tonk Piano

Percussive Organ

Tape Sampler Keyboard [Strings]

Lead 1 (Square)

Lead 1 (Square)

Seashore

5

Flex.

Lead 1

Lead 1

7

Perc.

Flex.

E. Bass

Lead 1

9

Perc.

Flex.

E. Bass

Lead 1

11

Perc. Flex. E. Bass Lead 1

13

Perc. Flex. E. Bass Lead 1

15

Perc. Flex. E. Bass Tape Smp. Str. Lead 1 Lead 1

17

19

21

23

25

Alto Sax.

Flex.

Tape Smp. Str

Lead 1

Lead 1

27

Alto Sax.

Flex.

Tape Smp. Str

Lead 1

Lead 1

29

Alto Sax.

Flex.

Tape Smp. Str.

Lead 1

Lead 1

31

Alto Sax.

Perc.

Flex.

E. Bass

Tape Smp. Str.

Lead 1

Lead 1

33

Alto Sax.

Perc.

Flex.

E. Bass

Tape Smp. Str.

Lead 1

Lead 1

35

Alto Sax.

Perc.

Flex.

E. Bass

Perc. Organ

Tape Smp. Str.

Lead 1

Lead 1

37

Alto Sax.

Perc.

Flex.

E. Bass

Perc. Organ

Tape Smp. Str

Lead 1

Lead 1

39

Alto Sax. Perc. Flex. Guit. E. Bass Perc. Organ Tape Smp. Str. Lead 1 Lead 1 Seash.

41

Alto Sax. Perc. Flex. Guit. E. Bass Tape Smp. Str.

43

Alto Sax.

Perc.

Flex.

Guit.

E. Bass

Tape Smp. Str

45

Alto Sax.

Perc.

Flex.

Guit.

E. Bass

Tape Smp. Str

Seash.

47

49

51

Alto Sax.

Perc.

Flex.

E. Bass

Tape Smp. Str

Lead 1

Lead 1

53

Alto Sax.

Perc.

Flex.

E. Bass

Tape Smp. Str

Lead 1

Lead 1

55

Alto Sax.

Perc.

Flex.

E. Bass

Tape Smp. Str

Lead 1

Lead 1

57

Alto Sax.

Perc.

Flex.

E. Bass

Tape Smp. Str.

Lead 1

Lead 1

59

Alto Sax.

Perc.

Flex.

E. Bass

Tape Smp. Str.

Lead 1

Lead 1

61

Alto Sax.

Perc.

Flex.

E. Bass

Tape Smp. Str.

Lead 1

Lead 1

63

65

Alto Sax.

Perc.

Flex.

E. Bass

Perc. Organ

Tape Smp. Str

Lead 1

67

Alto Sax.

Perc.

Flex.

Guit.

E. Bass

Perc. Organ

Tape Smp. Str

Lead 1

Seash.

69

Alto Sax.

Perc.

Flex.

Guit.

E. Bass

Tape Smp. Str

71

Alto Sax.

Perc.

Flex.

Guit.

E. Bass

Tape Smp. Str

73

Alto Sax. Perc. Flex. Guit. E. Bass Tape Smp. Str. Seash.

75

Alto Sax. Perc. Flex. Guit. E. Bass Tape Smp. Str. Seash.

77

Alto Sax.

Perc.

Flex.

Guit.

E. Bass

Tape Smp. Str

79

Alto Sax.

Perc.

Flex.

Guit.

E. Bass

Tape Smp. Str

81

Alto Sax.

Perc.

Flex.

Guit.

E. Bass

Tape Smp. Str.

Seash.

83

Perc.

Flex.

Guit.

E. Bass

H-t. Pno.

Tape Smp. Str.

Seash.

85

Perc. Guit. H-t. Pno.

88

Perc. Guit. E. Bass H-t. Pno.

90

Perc. Guit. E. Bass H-t. Pno.

92

Cl. Perc. Flex.

94

Cl.
Perc.
Flex.

96

Cl.
Perc.
Flex.
E. Bass

98

Cl.
Perc.
Flex.
E. Bass

100

Alto Sax.

Perc.

Flex.

E. Bass

Perc. Organ

Tape Smp. Str

Lead 1

102

Alto Sax.

Perc.

Flex.

E. Bass

Perc. Organ

Tape Smp. Str

Lead 1

Seash.

104

Alto Sax.

Perc.

Flex.

Guit.

E. Bass

106

Alto Sax.

Perc.

Flex.

Guit.

E. Bass

108

Alto Sax.

Perc.

Flex.

Guit.

E. Bass

110

Alto Sax.

Perc.

Flex.

Guit.

E. Bass

Seash.

112

Alto Sax.

Perc.

Flex.

Guit.

E. Bass

114

Alto Sax.

Perc.

Flex.

Guit.

E. Bass

116

Alto Sax.

Perc.

Flex.

Guit.

E. Bass

118

Alto Sax.

Perc.

Flex.

Guit.

E. Bass

Seash.

120

Perc.

Flex.

E. Bass

Lead 1

122

Perc.

Flex.

E. Bass

Lead 1

Rage Against The Machine - Run To You 1

Clarinet in B \flat

$\text{♩} = 200,000000$ $\text{♩} = 128,000000$

2

2

8

83

93

95

97

99

24

124

2

Rage Against The Machine - Run To You 1

Alto Saxophone

♩ = 200,000000 ♩ = 128,000000
0469_RUN

2

2

8

15

28

33

38

43

47

5

55

Alto Saxophone

116

5

124

2

Rage Against The Machine - Run To You 1

Percussion

♩ = 200,000000 ♩ = 128,000000
2

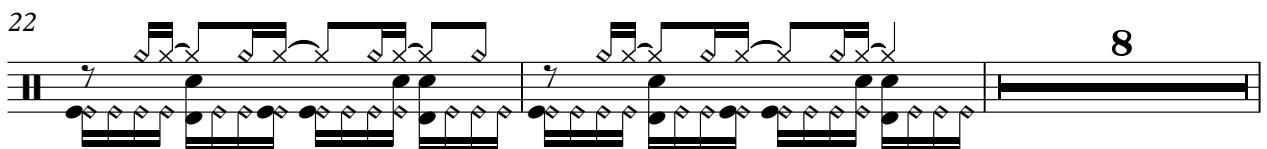
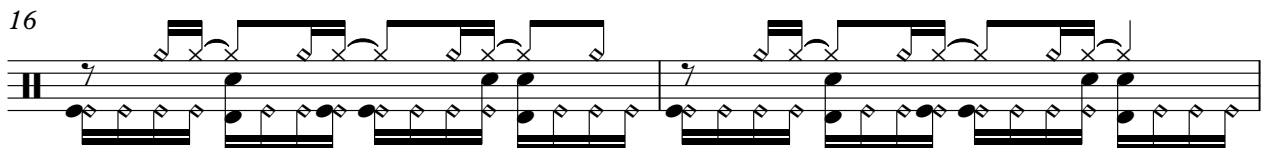
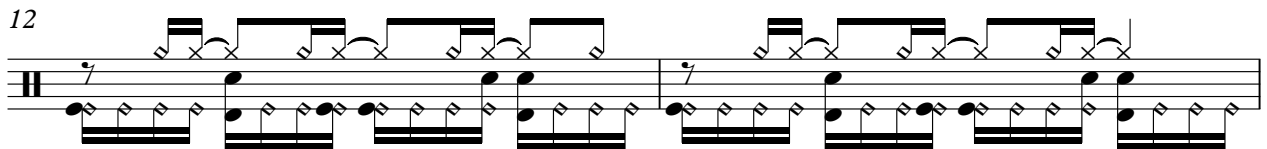
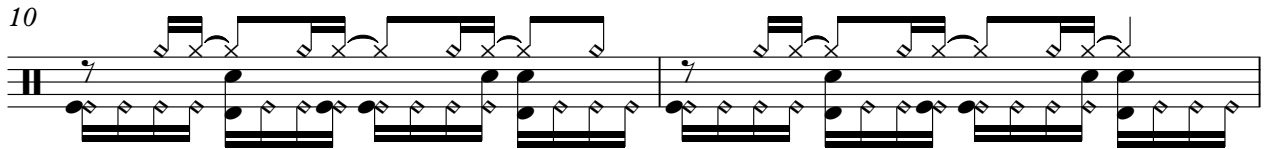
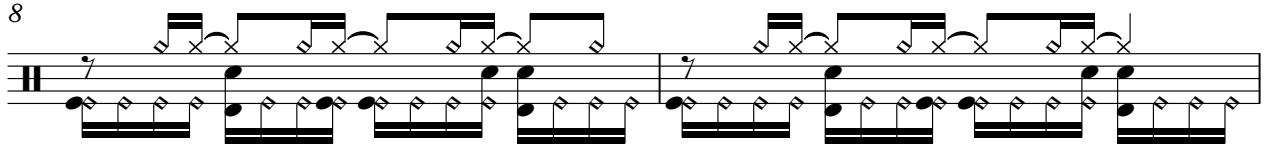
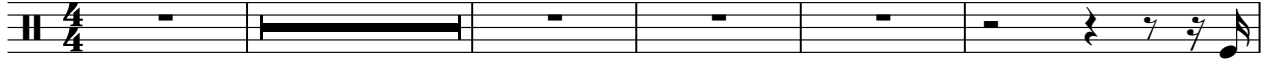

32

36

38

40

42

44

46

48

50

52

54

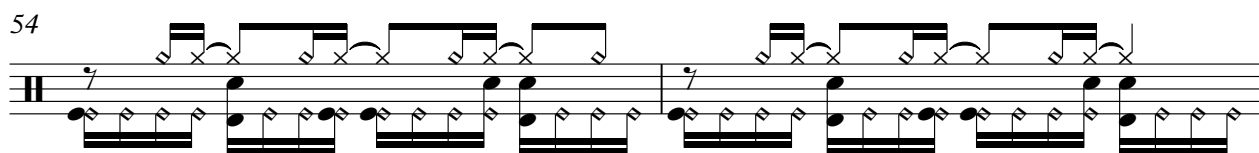

56

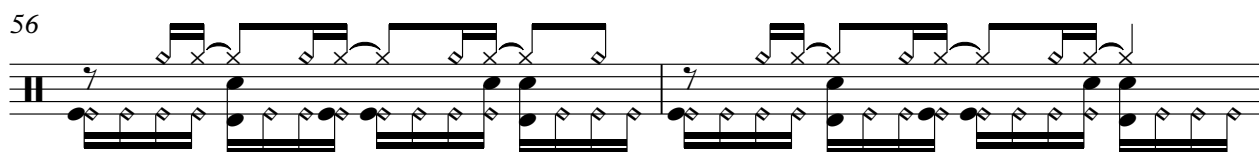

58

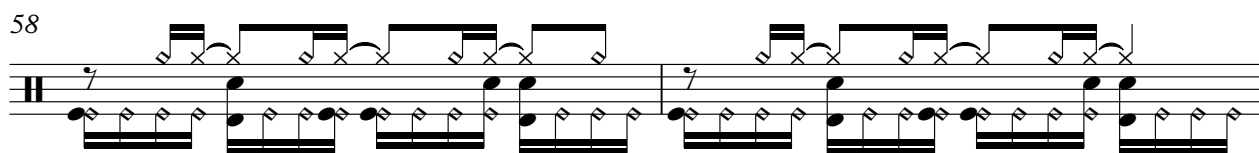

60

62

64

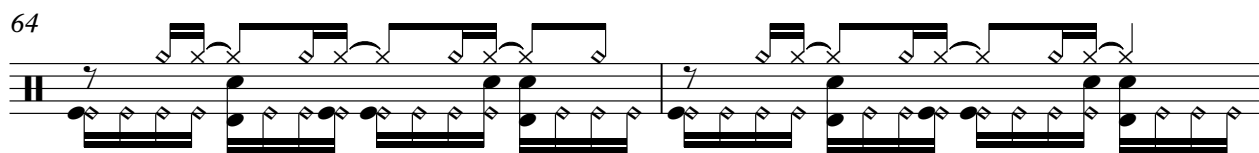

66

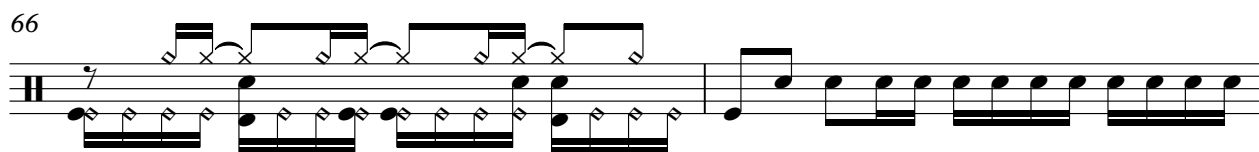

68

70

72

V.S.

74

76

78

80

82

84

87

90

92

94

96

98

100

102

104

106

108

110

112

114

V.S.

Percussion

116

118

120

122

124

2

Rage Against The Machine - Run To You 1

Flexatone

♩ = 200,000000 ♩ = 128,000000

2

5

7

9

11

13

15

17

19

21

V.S.

V.S.

8

83

92

94

96

98

100

102

104

106

108

V.S.

110

112

114

116

118

120

122

124

2

Rage Against The Machine - Run To You 1

Guitarra

♩ = 200,000000 ♩ = 128,000000

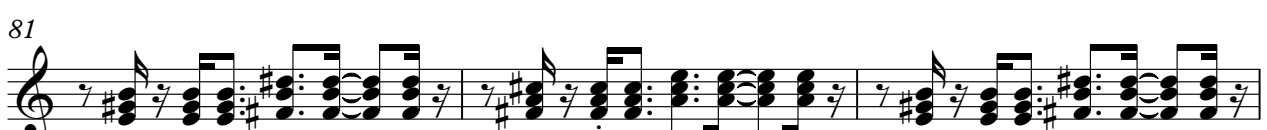
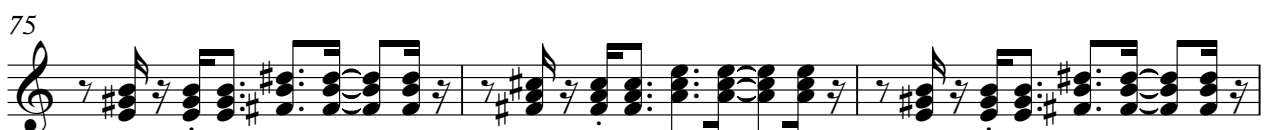
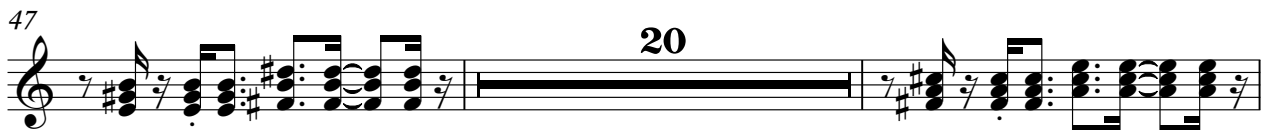
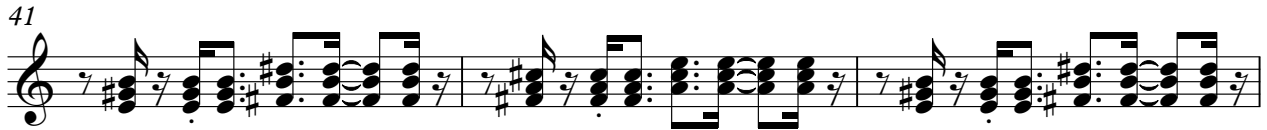
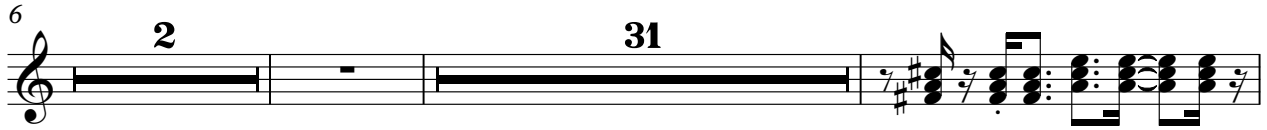
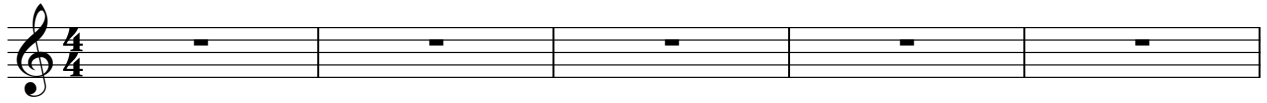

V.S.

84

87

90

104

107

110

113

116

119

Rage Against The Machine - Run To You 1

5-string Electric Bass

♩ = 200,000000 ♪ = 128,000000

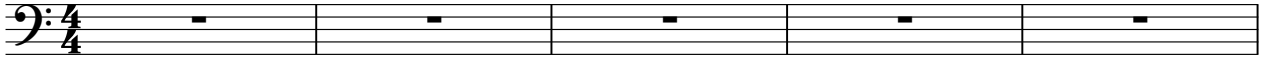

6

9

12

15

18

21

32

35

38

42

45

48

51

54

57

60

63

66

70

73

76

79

82

89

96

100

104

107

110

113

116

119

122

2

Honky-tonk Piano

Rage Against The Machine - Run To You 1

♩ = 200,000000 ♪ = 128,000000

52

58

65

72

78

84

124

Rage Against The Machine - Run To You 1

Lead 1 (Square)

♩ = 200,000000 ♩ = 128,000000

5

8

11

14

17

20

23

26

29

V.S.

Lead 1 (Square)

32

35

38

48

51

54

57

60

63

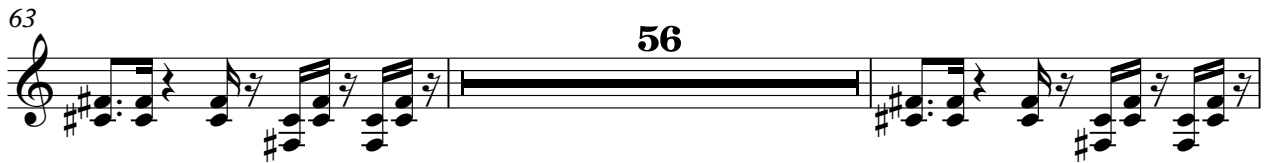

121

124

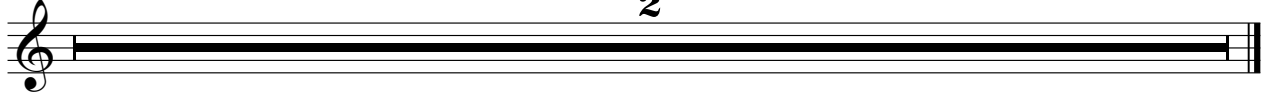

Rage Against The Machine - Run To You 1

Lead 1 (Square)

♩ = 200,000000 ♩ = 128,000000

2

2

8

7

20

26

32

12

40

57

63

32

100

20

124

2

♩ = 200,000000 ♩ = 128,000000

4/4

2

2

8

30

6

48

19

6

76

6

19

104

6

6

118

4

2
