

Raimundos - I Saw You Saying

♩ = 120,000000

Percussion

Jazz Guitar

Electric Guitar

Electric Bass

4

Perc.

J. Gtr.

E. Gtr.

E. Gtr.

E. Bass

7

10

13

15

Perc. E. Gtr. E. Gtr. E. Bass

17

Perc. E. Gtr. E. Gtr. E. Bass

19

Perc. E. Gtr. E. Gtr. E. Bass

21

Perc. E. Gtr. E. Gtr. E. Bass

24

Perc. E. Gtr. E. Gtr. E. Bass

27

Perc. E. Gtr. E. Gtr. E. Bass

30

Perc. E. Gtr. E. Gtr. E. Bass

33

Perc. E. Gtr. E. Gtr. E. Bass

36

Perc. E. Gtr. E. Gtr. E. Bass

39

Perc. E. Gtr. E. Gtr. E. Bass

41

Perc. E. Gtr. E. Gtr. E. Bass

44

Perc. E. Gtr. E. Gtr. E. Bass

47

Perc. E. Gtr. E. Gtr. E. Bass

50

Perc. E. Gtr. E. Gtr. E. Bass

53

Perc. E. Gtr. E. Gtr. E. Bass

56

Perc. E. Gtr. E. Gtr. E. Bass

59

Perc. E. Gtr. E. Gtr. E. Bass

62

Perc. E. Gtr. E. Gtr. E. Bass

66

Perc. E. Gtr. E. Gtr. E. Bass

69

Perc. E. Gtr. E. Gtr. E. Bass

72

Perc. E. Gtr. E. Gtr. E. Bass

74

Perc. E. Gtr. E. Gtr. E. Bass

76

Perc. E. Gtr. E. Gtr. E. Bass

79

Perc. E. Gtr. E. Gtr. E. Bass

82

Perc. E. Gtr. E. Gtr. E. Bass

85

Perc. E. Gtr. E. Gtr. E. Bass

88

Perc. E. Gtr. E. Gtr. E. Bass

92

Perc.

E. Gtr.

E. Gtr.

E. Bass

94

Perc.

J. Gtr.

E. Gtr.

E. Gtr.

E. Bass

Raimundos - I Saw You Saying

Percussion

$\text{♩} = 120,000000$

6

11

15

20

24

28

31

34

37

V.S.

40

44

48

53

57

60

63

68

72

74

Percussion

77

80

83

86

89

93

♩ = 120,000000

2

1 2 3

5

90

4 5

Electric Guitar

Raimundos - I Saw You Saying

♩ = 120,000000

6

11

19

28

36

42

47

56

64

V.S.

69

74

81

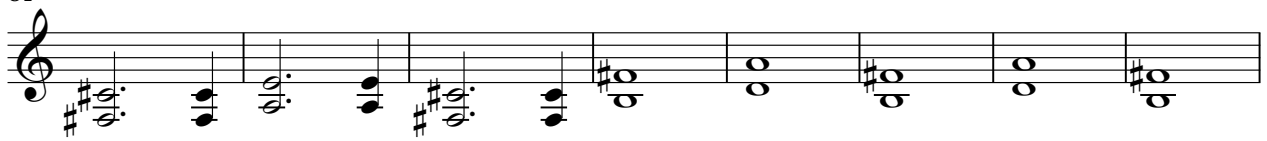

89

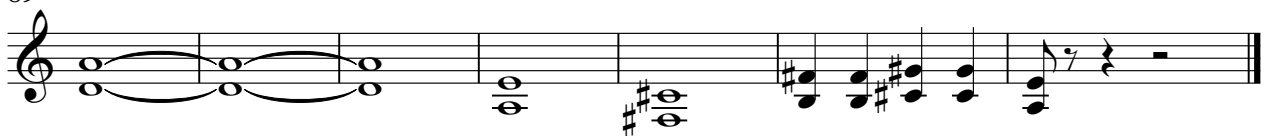

Electric Guitar

Raimundos - I Saw You Saying

♩ = 120,000000

4

12

15

17

19

22

30

2

40

49

57

3

2

Electric Guitar

67

73

82

90

Electric Bass

Raimundos - I Saw You Saying

♩ = 120,000000

5

9

13

17

21

25

29

33

37

V.S.

41

45

49

53

57

61

67

71

75

79

83

87

92

