

Ralph E - RWEngle ChangingAura

♩ = 135,000137

Changing Aura

Changing Aura_

by RWEngle

by RWEngle_

renmagnet@hotmail.com_

5

Changing Aura_

by RWEngle

renmagnet@hotmail.com_

9

Changing Aura

Changing Aura_

by RWEngle

renmagnet@hotmail.com_

12

Changing Aura

Changing Aura_

by RWEngle

by RWEngle_

renmagnet@hotmail.com_

15

Changing Aura

Changing Aura_

by RWEngle

renmagnet@hotmail.com

by RWEngle_

icq25192381

renmagnet@hotmail.com_

icq25192381_

19

Changing Aura

by RWEngle

renmagnet@hotmail.com

.com

icq25192381

renmagnet@hotmail.com_

icq25192381_

nonstop2000.terrashare

23

Changing Aura

Changing Aura_

by RWEngle

renmagnet@hotmail.com

.com

icq25192381

renmagnet@hotmail.com_

icq25192381_

nonstop2000.terrashare

o

26

Changing Aura

Changing Aura_

by RWEngle

renmagnet@hotmail.com

.com

icq25192381

renmagnet@hotmail.com_

29

Changing Aura

Changing Aura_

by RWEngle

renmagnet@hotmail.com

.com

icq25192381

renmagnet@hotmail.com_

icq25192381_

33

Changing Aura

Changing Aura_

by RWEngle

renmagnet@hotmail.com

.com

All rights reserved

icq25192381

renmagnet@hotmail.com_

icq25192381_

37

Changing Aura

Changing Aura_

by RWEngle

renmagnet@hotmail.com

.com

All rights reserved

icq25192381

renmagnet@hotmail.com_

icq25192381_

41

Changing Aura

Changing Aura_

by RWEngle

by RWEngle!

renmagnet@hotmail.com

All rights reserved

renmagnet@hotmail.com_

Copyright © 2000

icq25192381_

45

Changing Aura

Changing Aura_

by RWEngle

by RWEngle!

renmagnet@hotmail.com

All rights reserved

by RWEngle_

icq25192381

renmagnet@hotmail.com_

Copyright © 2000

icq25192381_

nonstop2000.terrashare

49

Changing Aura

by RWEngle!

renmagnet@hotmail.com

icq25192381

renmagnet@hotmail.com_

icq25192381_

53

Changing Aura

Changing Aura_

by RWEngle!

renmagnet@hotmail.com

.com

by RWEngle_

icq25192381

renmagnet@hotmail.com_

icq25192381_

57

Changing Aura

Changing Aura_

by RWEngle

by RWEngle!

renmagnet@hotmail.com

.com

renmagnet@hotmail.com_

Copyright © 2000

icq25192381_

60

Changing Aura

Changing Aura_

by RWEngle!

renmagnet@hotmail.com

.com

renmagnet@hotmail.com_

Copyright © 2000

icq25192381_

63

Changing Aura

Changing Aura_

by RWEngle

by RWEngle!

renmagnet@hotmail.com

.com

by RWEngle_

renmagnet@hotmail.com_

Copyright © 2000

icq25192381_

66

Changing Aura

Changing Aura_

by RWEngle

by RWEngle!

renmagnet@hotmail.com

.com

by RWEngle_

renmagnet@hotmail.com

Copyright © 2000

69

Changing Aura

Changing Aura_

by RWEngle

by RWEngle!

renmagnet@hotmail.com

.com

renmagnet@hotmail.com

Copyright © 2000

72

Changing Aura

Changing Aura_

by RWEngle

by RWEngle!

renmagnet@hotmail.com

.com

All rights reserved

renmagnet@hotmail.com_

Copyright © 2000

icq25192381_

74

Changing Aura

Changing Aura_

by RWEngle

by RWEngle!

renmagnet@hotmail.com

.com

All rights reserved

renmagnet@hotmail.com_

Copyright © 2000

icq25192381_

77

Changing Aura

Changing Aura

by RWEngle

by RWEngle!

renmagnet@hotmail.com

.com

All rights reserved

icq25192381

renmagnet@hotmail.com

Copyright © 2000

icq25192381_

79

Changing Aura

Changing Aura_

by RWEngle

by RWEngle!

renmagnet@hotmail.com

.com

All rights reserved

by RWEngle_

icq25192381

renmagnet@hotmail.com_

Copyright © 2000

icq25192381_

81

Changing Aura

Changing Aura_

by RWEngle

by RWEngle!

renmagnet@hotmail.com

.com

All rights reserved

icq25192381

Copyright © 2000

icq25192381_

nonstop2000.terrashare

84

Changing Aura

by RWEngle

by RWEngle!

renmagnet@hotmail.com

.com

All rights reserved

icq25192381

Copyright © 2000

icq25192381_

86

Changing Aura

Changing Aura_

by RWEngle

by RWEngle!

renmagnet@hotmail.com

All rights reserved

icq25192381

Copyright © 2000

icq25192381_

nonstop2000.terrashare

89

Changing Aura

Changing Aura_

by RWEngle

by RWEngle!

renmagnet@hotmail.com

All rights reserved

by RWEngle_

icq25192381

Copyright © 2000

icq25192381_

92

Changing Aura

Changing Aura_

by RWEngle

by RWEngle!

renmagnet@hotmail.com

All rights reserved

by RWEngle_

icq25192381

Copyright © 2000

icq25192381_

94

Changing Aura

Changing Aura_

by RWEngle

by RWEngle!

renmagnet@hotmail.com

All rights reserved

by RWEngle_

icq25192381

Copyright © 2000

icq25192381_

97

Changing Aura

Changing Aura_

by RWEngle

renmagnet@hotmail.com

All rights reserved

by RWEngle_

renmagnet@hotmail.com_

Copyright © 2000

icq25192381_

99

Changing Aura

Changing Aura_

by RWEngle

renmagnet@hotmail.com

All rights reserved

by RWEngle_

renmagnet@hotmail.com_

Copyright © 2000

icq25192381_

102

Changing Aura

Changing Aura_

by RWEngle

renmagnet@hotmail.com

All rights reserved

by RWEngle_

renmagnet@hotmail.com_

Copyright © 2000

icq25192381_

104

Changing Aura

Changing Aura_

by RWEngle

by RWEngle!

renmagnet@hotmail.com

All rights reserved

by RWEngle_

renmagnet@hotmail.com_

Copyright © 2000

icq25192381_

106

by RWEngle!

renmagnet@hotmail.com

renmagnet@hotmail.com_

Copyright © 2000

icq25192381_

109

by RWEngle!

renmagnet@hotmail.com

renmagnet@hotmail.com_

Copyright © 2000

icq25192381_

112

Changing Aura

Changing Aura_

by RWEngle

by RWEngle!

renmagnet@hotmail.com

by RWEngle_

renmagnet@hotmail.com_

Copyright © 2000

icq25192381_

114

Changing Aura_

by RWEngle

by RWEngle!

renmagnet@hotmail.com

renmagnet@hotmail.com

Copyright © 2000

icq25192381_

117

Changing Aura_

by RWEngle

by RWEngle!

renmagnet@hotmail.com

renmagnet@hotmail.com

Copyright © 2000

icq25192381_

120

Changing Aura_

by RWEngle

by RWEngle!

renmagnet@hotmail.com

renmagnet@hotmail.com

Copyright © 2000

icq25192381_

123

Changing Aura

Changing Aura_

by RWEngle!

renmagnet@hotmail.com

All rights reserved

renmagnet@hotmail.com

Copyright © 2000

icq25192381_

126

Changing Aura

Changing Aura_

by RWEngle!

renmagnet@hotmail.com

All rights reserved

renmagnet@hotmail.com_

Copyright © 2000

icq25192381_

129

Changing Aura

Changing Aura_

by RWEngle

by RWEngle!

renmagnet@hotmail.com

All rights reserved

renmagnet@hotmail.com_

icq25192381_

132

Changing Aura

Changing Aura_

by RWEngle

by RWEngle!

renmagnet@hotmail.com

renmagnet@hotmail.com_

icq25192381_

135

Changing Aura

Changing Aura_

by RWEngle

by RWEngle!

renmagnet@hotmail.com

by RWEngle_

renmagnet@hotmail.com_

icq25192381_

nonstop2000.terrashare

138

Changing Aura

Changing Aura_

by RWEngle

by RWEngle!

renmagnet@hotmail.com

renmagnet@hotmail.com_

icq25192381_

141

Changing Aura

Changing Aura_

by RWEngle

by RWEngle!

renmagnet@hotmail.com

All rights reserved

renmagnet@hotmail.com_

icq25192381_

144

Changing Aura

Changing Aura_

by RWEngle

by RWEngle!

All rights reserved

renmagnet@hotmail.com_

icq25192381_

147

Changing Aura

Changing Aura_

by RWEngle

by RWEngle!

renmagnet@hotmail.com_

icq25192381_

150

Changing Aura

Changing Aura_

by RWEngle

by RWEngle!

by RWEngle_

icq25192381

renmagnet@hotmail.com_

icq25192381_

nonstop2000.terrashare

153

Changing Aura

Changing Aura_

by RWEngle

nonstop2000.terrashare

157

Changing Aura

Changing Aura_

by RWEngle

nonstop2000.terrashare

161

Changing Aura

Changing Aura_

by RWEngle

by RWEngle!

by RWEngle_

nonstop2000.terrashare

165

Changing Aura

Changing Aura_

by RWEngle

by RWEngle!

by RWEngle_

icq25192381

nonstop2000.terrashare

168

Changing Aura

Changing Aura_

by RWEngle

by RWEngle!

renmagnet@hotmail.com

All rights reserved

by RWEngle_

icq25192381

Copyright © 2000

icq25192381_

nonstop2000.terrashare

170

Changing Aura

Changing Aura_

by RWEngle

by RWEngle!

renmagnet@hotmail.com

All rights reserved

by RWEngle_

icq25192381

Copyright © 2000

icq25192381_

173

Changing Aura

Changing Aura_

by RWEngle

by RWEngle!

renmagnet@hotmail.com

All rights reserved

by RWEngle_

icq25192381

Copyright © 2000

icq25192381_

175

Changing Aura

Changing Aura_

by RWEngle

by RWEngle!

renmagnet@hotmail.com

All rights reserved

by RWEngle_

icq25192381

Copyright © 2000

icq25192381_

177

Changing Aura

Changing Aura_

by RWEngle

renmagnet@hotmail.com

by RWEngle_

Copyright © 2000

icq25192381_

179

Changing Aura

Changing Aura_

by RWEngle

renmagnet@hotmail.com

by RWEngle_

Copyright © 2000

icq25192381_

182

Changing Aura

Changing Aura_

by RWEngle

renmagnet@hotmail.com

by RWEngle_

Copyright © 2000

icq25192381_

185

Changing Aura

Changing Aura_

by RWEngle

by RWEngle!

renmagnet@hotmail.com

icq25192381

Copyright © 2000

icq25192381_

187

Changing Aura

Changing Aura_

by RWEngle

by RWEngle!

renmagnet@hotmail.com

.com

All rights reserved

by RWEngle_

icq25192381

renmagnet@hotmail.com_

Copyright © 2000

icq25192381_

nonstop2000.terrashare

Ralph E - RWEngle ChangingAura

Changing Aura

$\text{♩} = 135,000137$

7 2 2

16

6

25

25

29

29

33

33

37

37

41

41

45

45

49

49

53

53

2

Changing Aura

57

60

63

66

70

74

78

83

87

91

Changing Aura

95

99

103

112

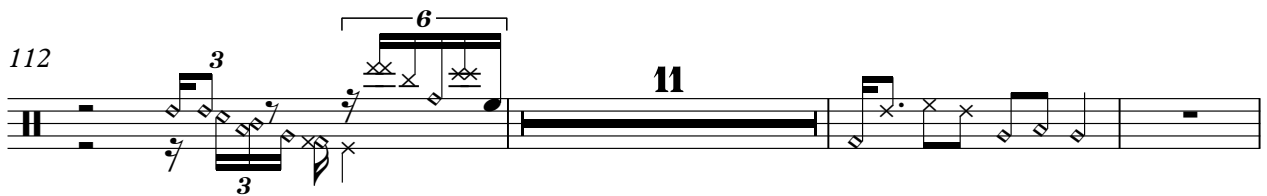

126

132

137

144

150

154

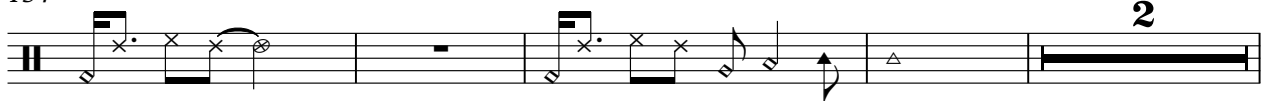

Changing Aura

160

165

169

173

177

181

184

Ralph E - RWEngle ChangingAura
Changing Aura_

♩ = 135,000137

4

7

10

13

16

19

22

26

30

34

38

42

46

56

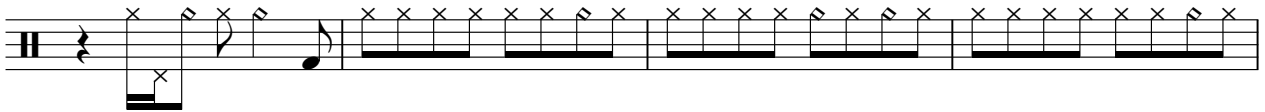

60

64

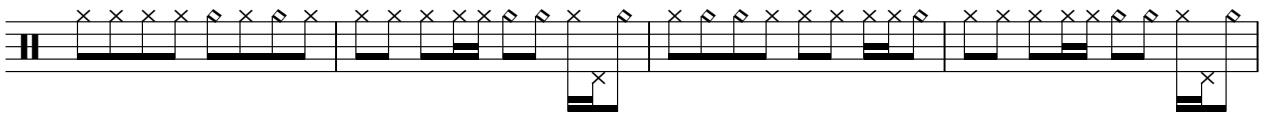

68

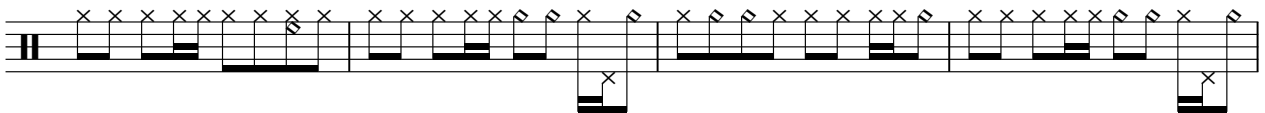

72

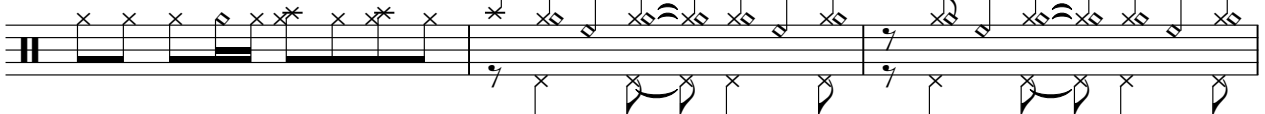

75

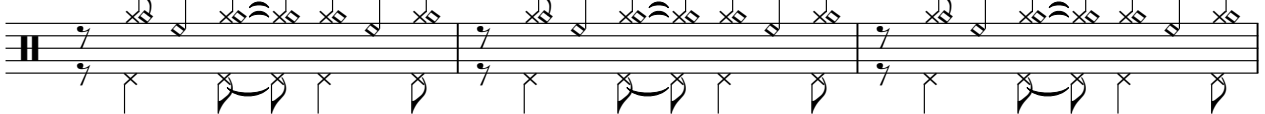

78

82

90

93

96

99

102

104

113

117

121

125

129

133

137

141

145

149

153

157

161

164

167

170

173

176

179

182

V.S.

6

Changing Aura_

185

187

41

45

49

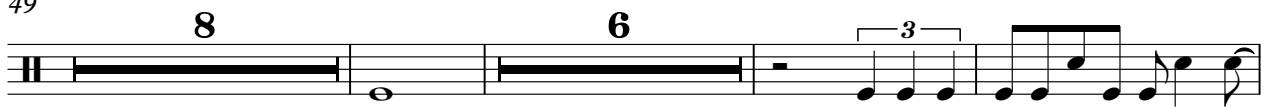

66

71

75

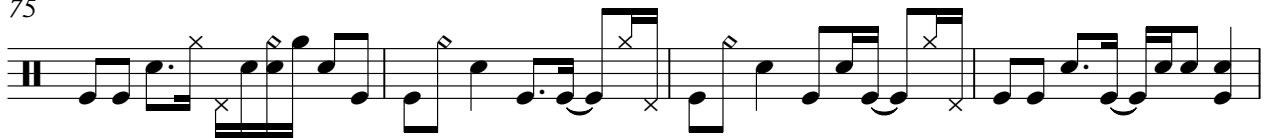

79

82

86

90

93

96

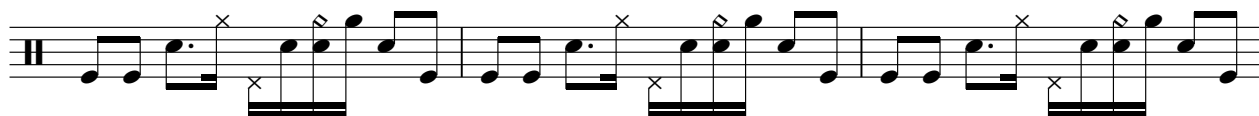

99

102

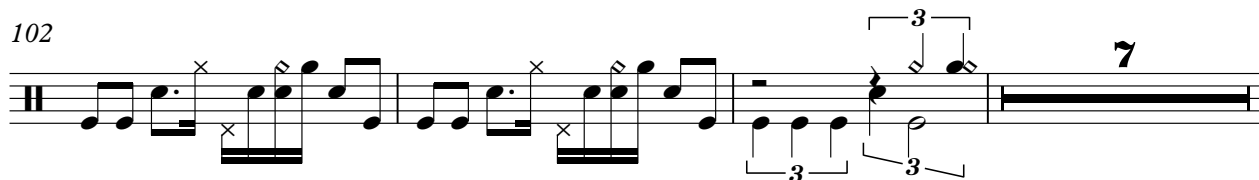

112

116

119

167

170

173

176

179

182

185

187

Ralph E - RWEngle ChangingAura
by RWEngle!

♩ = 135,000137

40

45

50

55

60

65

67

70

73

75

Copyright © 2000 by RWEngle renmagnet@hotmail.com
Copyright © 2000 by RWEngle renmagnet@hotmail.com

V.S.

109

111

113

115

117

119

121

123

125

127

129

131

133

135

137

139

141

143

145

147

149

151

162

168

171

173

175

185

186

Ralph E - RWEngle ChangingAura

renmagnet@hotmail.com

♩ = 135,000137

15

19

23

27

31

36

41

45

49

53

Copyright © 2000 by RWEngle renmagnet@hotmail.com
Copyright © 2000 by RWEngle renmagnet@hotmail.com

V.S.

97

101

106

111

116

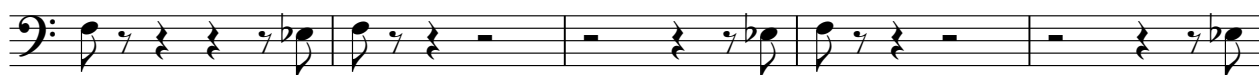

121

126

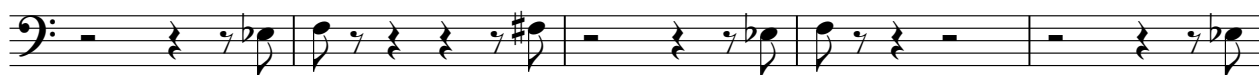

131

136

141

169

173

177

181

184

♩ = 135,000137

65

68

71

74

77

80

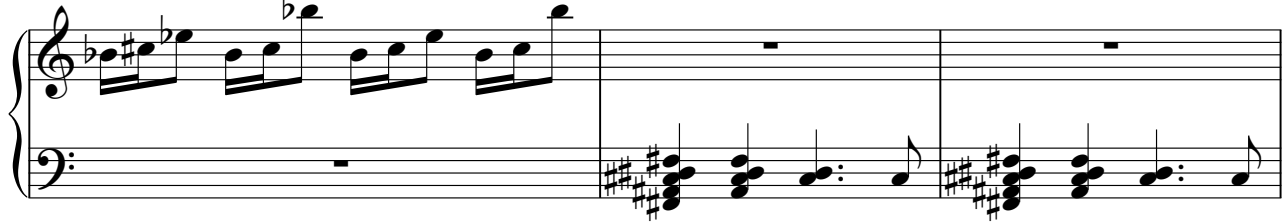

83

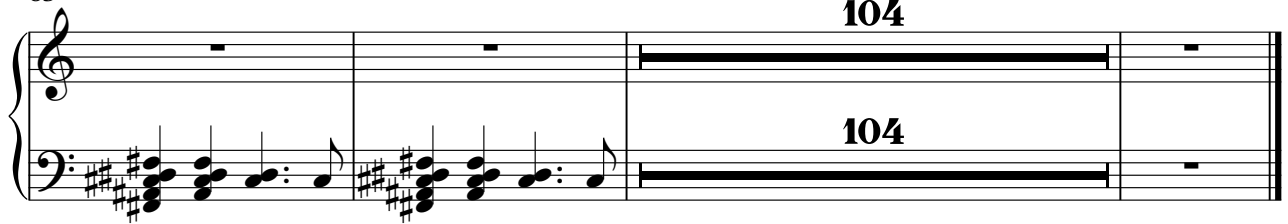

Ralph E - RWEngle ChangingAura

All rights reserved

♩ = 135,000137

32

37

43

49

24

76

81

85

91

99

105

18

2

Copyright © 2000 by RWEngle renmagnet@hotmail.com
Copyright © 2000 by RWEngle renmagnet@hotmail.com

2

All rights reserved

127

13

145

24

173

12

Ralph E - RWEngle ChangingAura

by RWEngle_

♩ = 135,000137

8

14

29

48

7

7

3

68

11

8

91

98

105

7

23

137

15

8

161

3

Copyright © 2000 by RWEngle renmagnet@hotmail.com
Copyright © 2000 by RWEngle renmagnet@hotmail.com

2

by RWEngle_

167

174

181

Ralph E - RWEngle ChangingAura

icq25192381

♩ = 135,000137

17

22

3

30

36

41

7

52

55

20

77

82

87

92

97

55

12

166

171

176

8

186

Ralph E - RWEngle ChangingAura

renmagnet@hotmail.com_

♩ = 135,000137

9

17

25

33

41

49

57

64

71

Copyright © 2000 by RWEngle renmagnet@hotmail.com
Copyright © 2000 by RWEngle renmagnet@hotmail.com

V.S.

Ralph E - RWEngle ChangingAura
Copyright © 2000

♩ = 135,000137
40

46

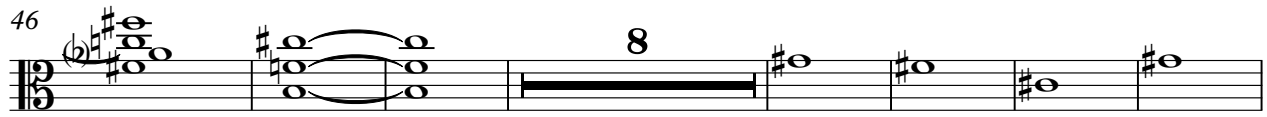

61

70

79

88

97

105

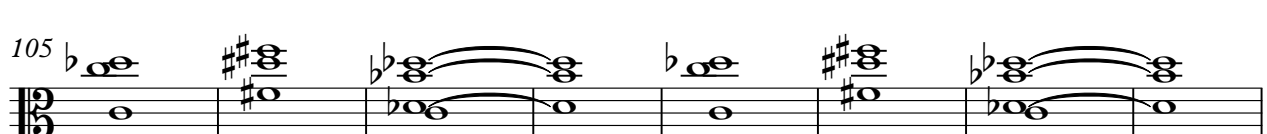

113

121

129

40

174

182

Ralph E - RWEngle ChangingAura

icq25192381_

♩ = 135,000137

16 3 3

25 3 3

34

39

45

50

55

59

64 8

74

Copyright © 2000 by RWEngle renmagnet@hotmail.com
Copyright © 2000 by RWEngle renmagnet@hotmail.com

106

109

114

119

124

129

134

140

145

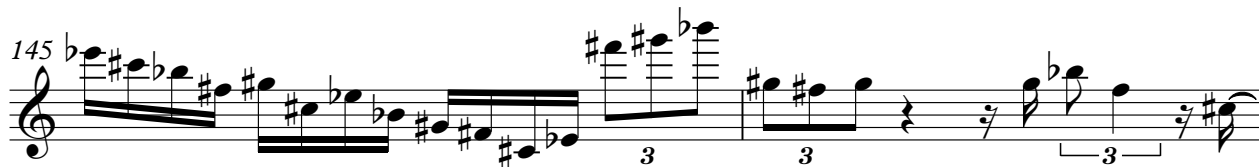

147

V.S.

150

153

16

170

173

175

178

180

185

187

Ralph E - RWEngle ChangingAura
nonstop2000.terrashare

♩ = 135,000137

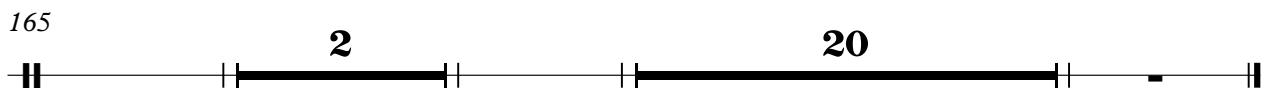
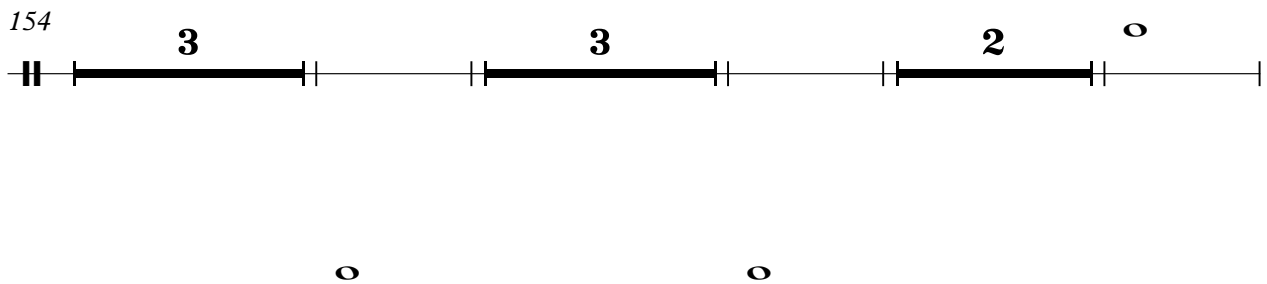
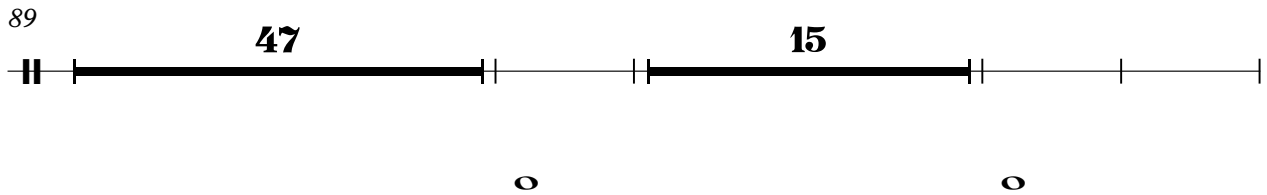
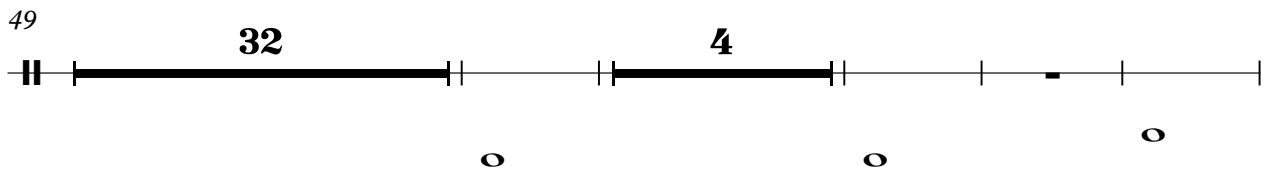
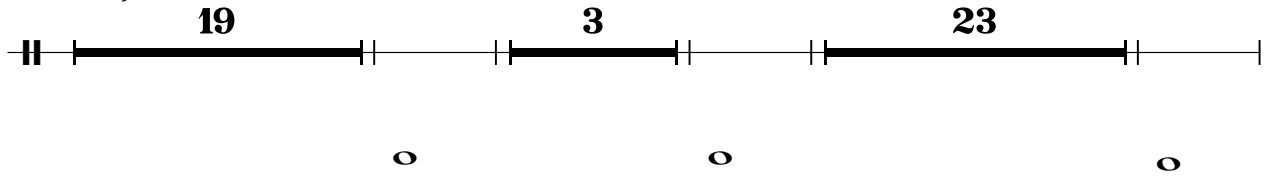

8
Copyright © 2000 by RWEngle renmagnet@hotmail.com
Copyright © 2000 by RWEngle renmagnet@hotmail.com