

Randy Crawford - One Day I'll Fly Away 3

♩ = 200,000000 ♩ = 79,000381

Flute

Oboe

Alto Saxophone 0128\_FLY

Percussion

Jazz Guitar

Kora

Acoustic Bass

Electric Piano

Synth Brass

Viola

Viola

Solo

6

Ob.

Perc.

J. Gtr.

A. Bass

Solo

9

Ob.

Perc.

J. Gtr.

A. Bass

Solo

12

Fl.

Alto Sax.

Perc.

J. Gtr.

A. Bass

Syn. Br.

Vla.

Vla.

Solo

15

Fl. 3

Alto Sax.

Perc.

J. Gtr.

A. Bass

Syn. Br.

Vla.

Vla.

Solo

18

Fl.

Alto Sax.

Perc.

J. Gtr.

A. Bass

E. Piano

Syn. Br.

Vla.

Vla.

Solo

21

Fl.  
Alto Sax.  
Perc.  
A. Bass  
Syn. Br.  
Vla.  
Solo

25

Fl.  
Alto Sax.  
Perc.  
A. Bass  
E. Piano  
Syn. Br.  
Vla.  
Solo

28

Alto Sax. Perc. J. Gtr. A. Bass E. Piano Syn. Br. Vla. Vla. Solo

31

Alto Sax. Perc. J. Gtr. A. Bass Syn. Br. Vla. Vla. Solo

34

Alto Sax. Perc. J. Gtr. A. Bass Syn. Br. Vla. Vla. Solo

37

Fl. Alto Sax. Perc. A. Bass Syn. Br. Vla. Vla. Solo

41

Fl. Alto Sax. Perc. A. Bass E. Piano Syn. Br. Vla. Vla. Solo

44

Fl. Alto Sax. Perc. A. Bass E. Piano Syn. Br. Vla. Vla. Solo

48

Fl.

Alto Sax.

Perc.

Kora

A. Bass

Vla.

Solo

51

Perc.

Kora

A. Bass

Solo

54

Perc.

A. Bass

Syn. Br.

Vla.

Solo

57

Alto Sax.

Perc.

A. Bass

E. Piano

Syn. Br.

Vla.

Vla.

Solo

60

Fl.

Alto Sax.

Perc.

A. Bass

Syn. Br.

Vla.

Vla.

Solo

64

Fl.

Alto Sax.

Perc.

A. Bass

E. Piano

Syn. Br.

Vla.

Vla.

Solo

67

Fl.

Alto Sax.

Perc.

A. Bass

E. Piano

Syn. Br.

Vla.

Vla.

Solo

71

Fl.  
Ob.  
Alto Sax.  
Perc.  
J. Gtr.  
A. Bass  
E. Piano  
Syn. Br.  
Vla.  
Solo

74

Ob.  
Alto Sax.  
Perc.  
J. Gtr.  
A. Bass  
Syn. Br.  
Solo

77

Perc.

J. Gtr.

A. Bass

Vla.

Solo

80

Fl.

Alto Sax.

Perc.

J. Gtr.

A. Bass

Vla.

Vla.

Solo

83

Fl. Alto Sax. Perc. J. Gtr. A. Bass Syn. Br. Vla. Vla. Solo

86

Fl. Alto Sax. Perc. J. Gtr. A. Bass Syn. Br. Vla. Vla. Solo

89

Fl.

Alto Sax.

Perc.

J. Gtr.

A. Bass

Vla.

Vla.

Solo

92

Fl.

Alto Sax.

Perc.

J. Gtr.

A. Bass

Vla.

Vla.

Solo

95

Fl.  
Alto Sax.  
Perc.  
J. Gtr.  
A. Bass  
Vla.  
Vla.  
Solo

97

Perc.  
A. Bass  
Syn. Br.  
Vla.  
Solo

Flute

Randy Crawford - One Day I'll Fly Away 3

♩ = 200,000000 ♩ = 79,000381

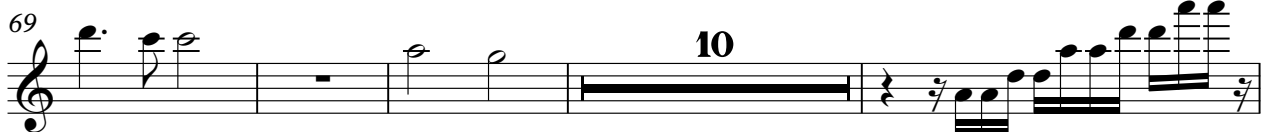
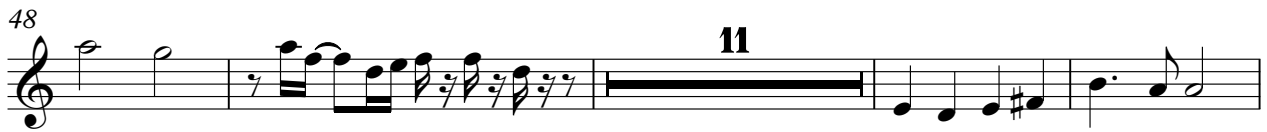
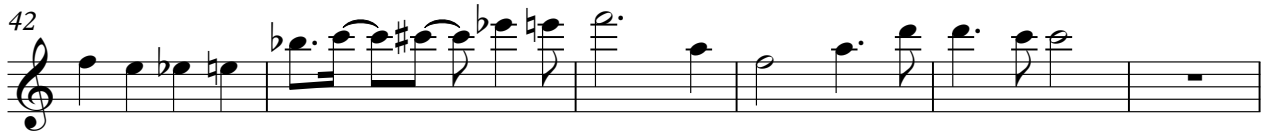
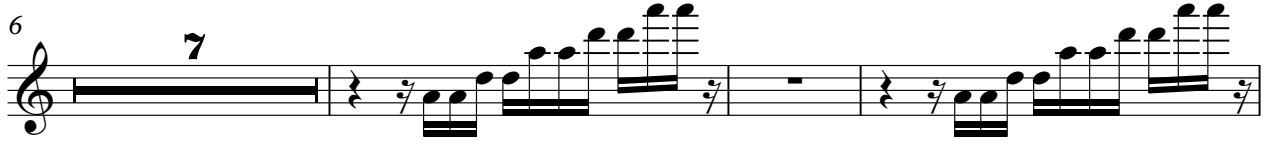
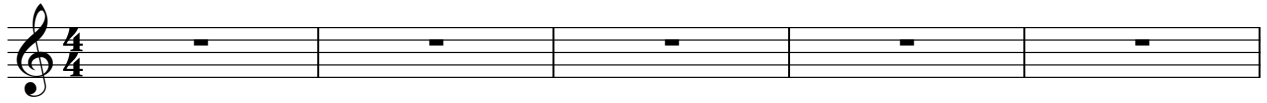

2

Flute

88

92

95

99

Oboe

Randy Crawford - One Day I'll Fly Away 3

♩ = 200,000000 ♪ = 79,000381

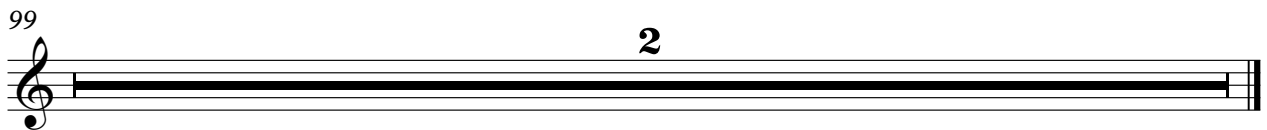
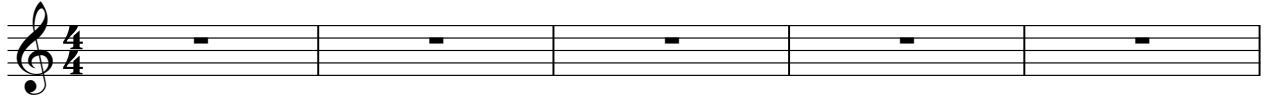

Alto Saxophone

Randy Crawford - One Day I'll Fly Away 3

♩ = 200,000000 ♩ = 79,000381  
0128\_FLY

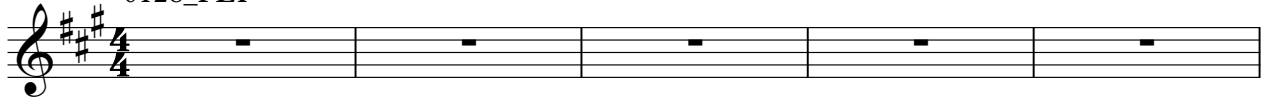

Alto Saxophone

59

64

69

75

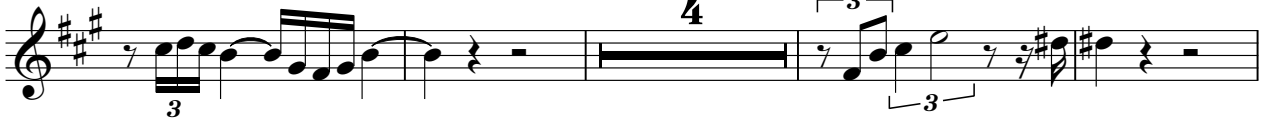

83

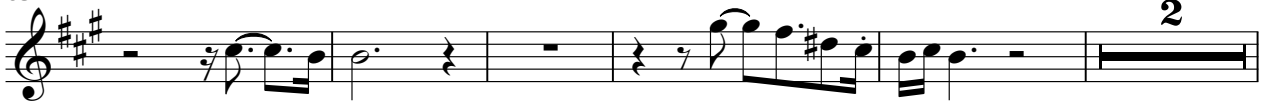

90

95

99

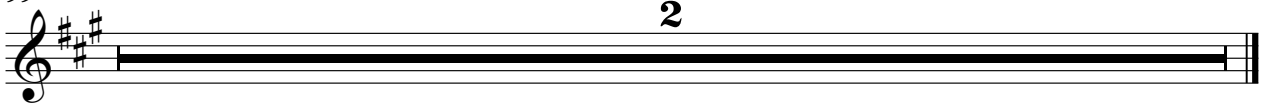

# Randy Crawford - One Day I'll Fly Away 3

## Percussion

♩ = 200,000000 ♩ = 79,000381

5

7

9

11

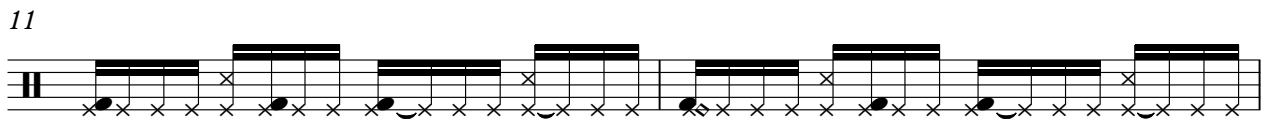

13

15

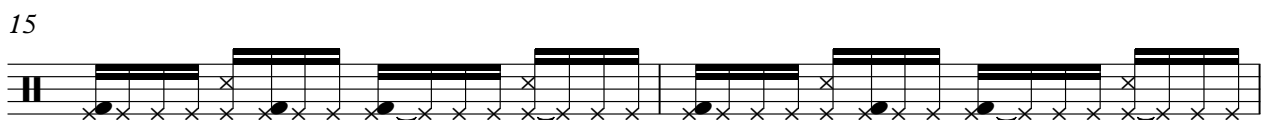

17

19

22

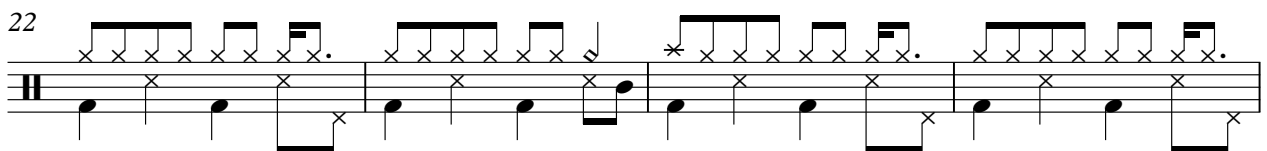

V.S.

26

29

32

35

38

42

45

49

51

53

55

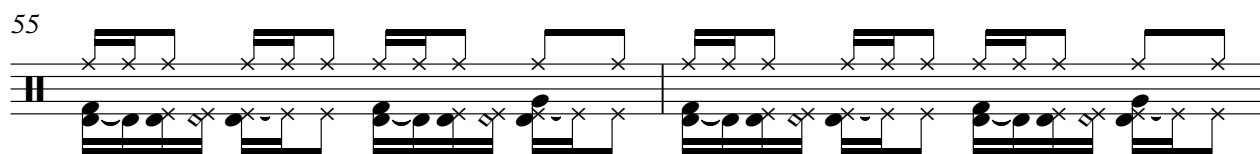

57

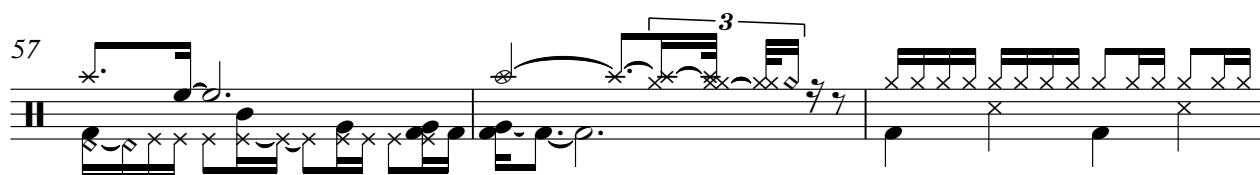

60

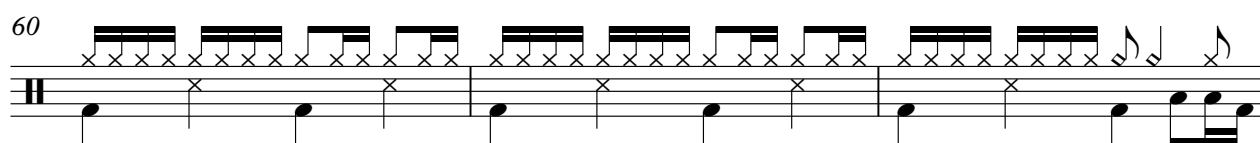

63

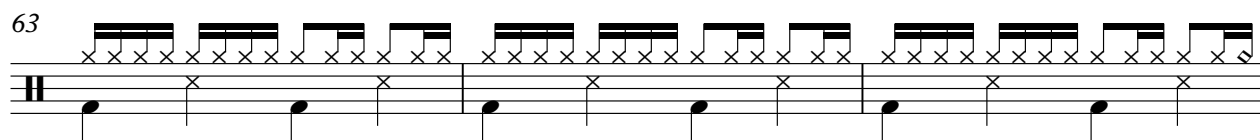

66

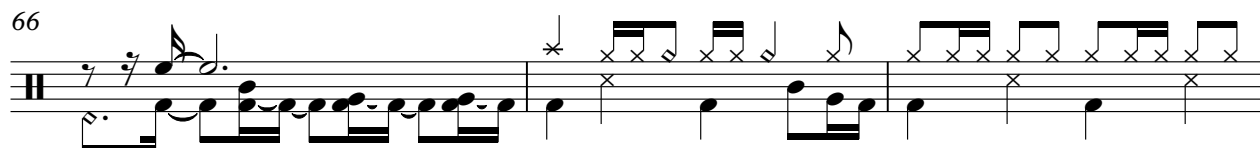

69

73

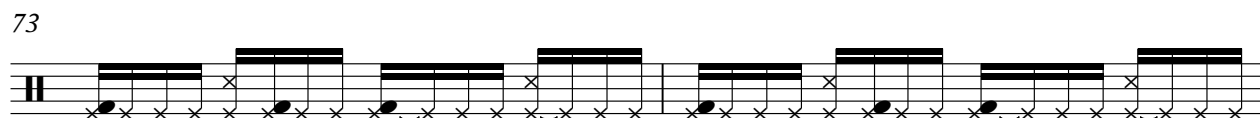

75

77

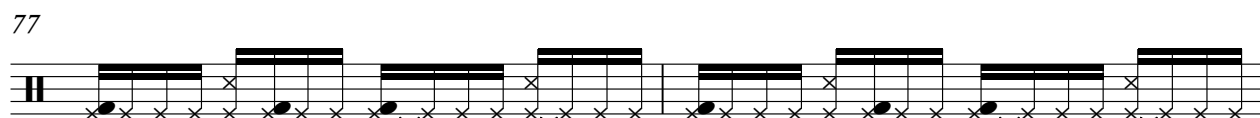

79

81

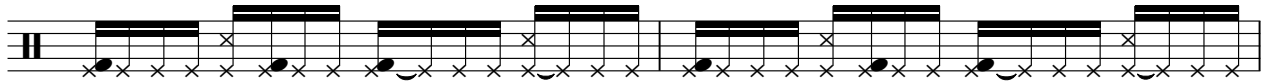

83

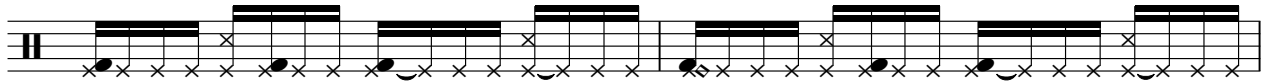

85

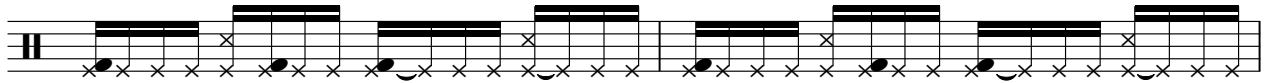

87

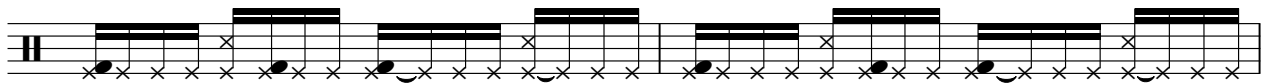

89

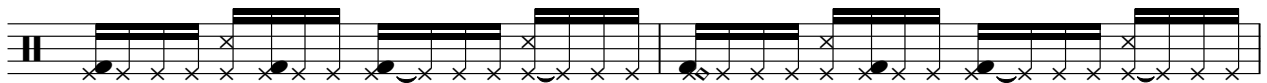

91

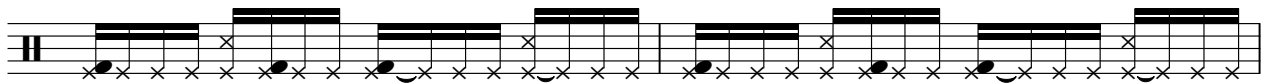

93

95

97

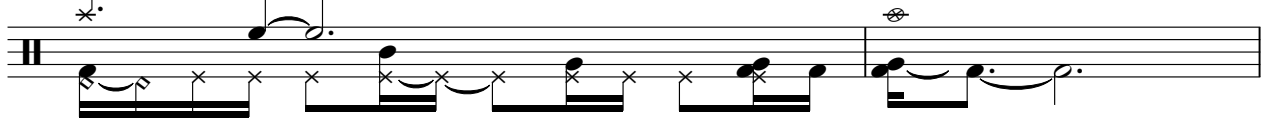

99

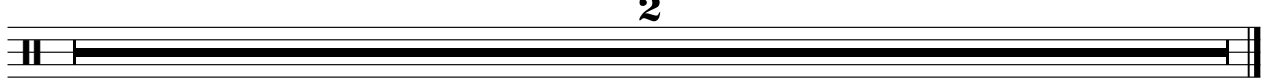

♩ = 200,000000 ♩ = 79,000381

5

8

10

12

14

16

18

8

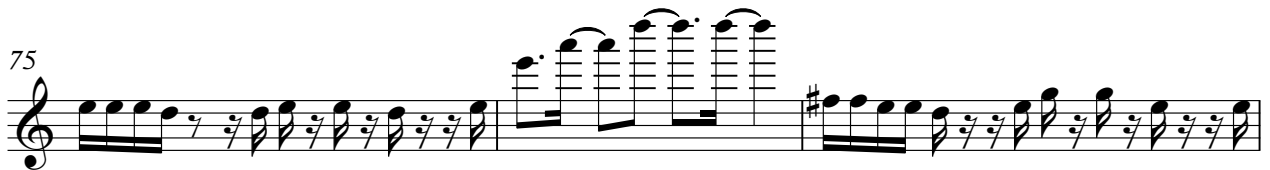

86

88

90

92

94

96

♪ = 200,000000 ♪ = 79,000381

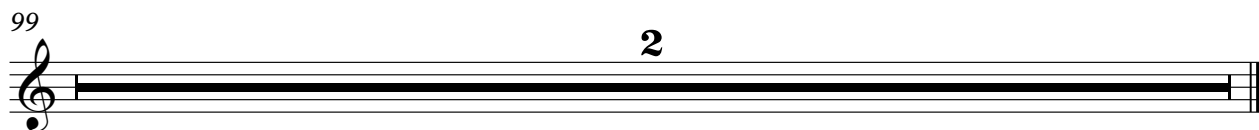
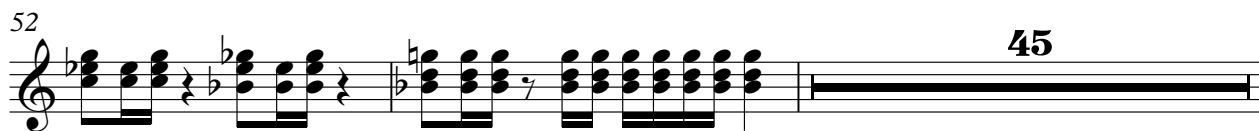
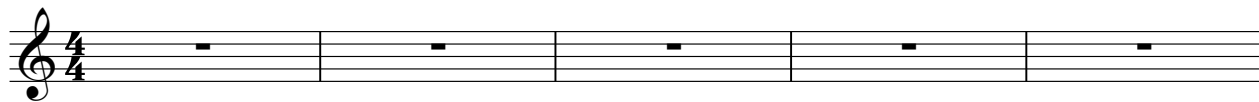

# Randy Crawford - One Day I'll Fly Away 3

Acoustic Bass

♩ = 200,000000 ♪ = 79,000381

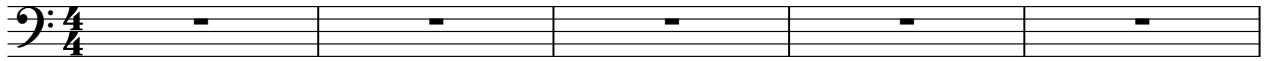

V.S.

30

32

34

36

38

41

44

47

50

53

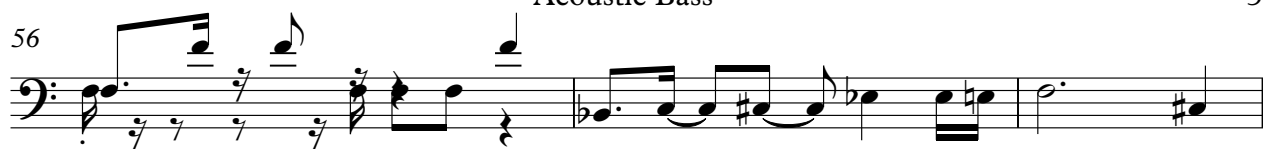

85

87

89

91

93

95

97

Electric Piano

Randy Crawford - One Day I'll Fly Away 3

♩ = 200,000000    ♪ = 79,000381

6 **13** **6**

27 **14**

43

45 **11**

58 **6**

66 **4**

72 **26**

2

Electric Piano

99

# Randy Crawford - One Day I'll Fly Away 3

Synth Brass

♩ = 200,000000 ♩ = 79,000381

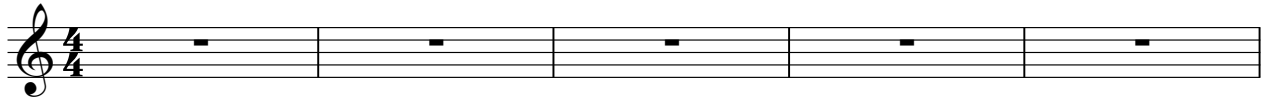

2

# Synth Brass

85

89

99

Viola

Randy Crawford - One Day I'll Fly Away 3

♩ = 200,000000 ♪ = 79,000381

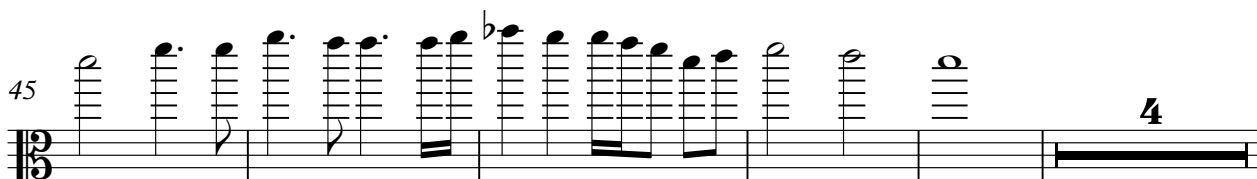
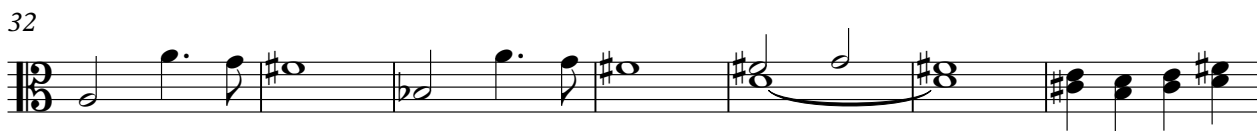
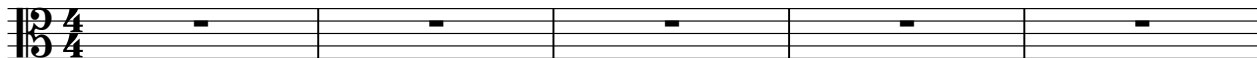

2

54

Viola

60

66

71

81

88

94

99

# Randy Crawford - One Day I'll Fly Away 3

Viola

♩ = 200,000000    ♪ = 79,000381

59

61

64

68

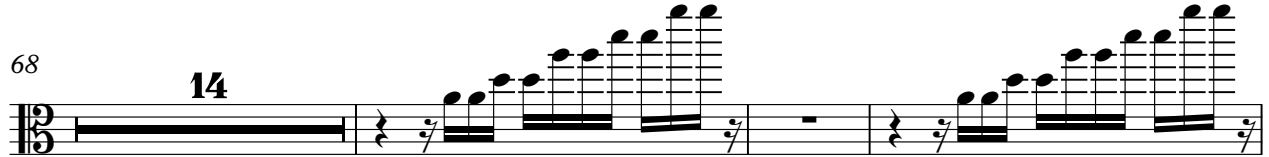

85

90

94

99

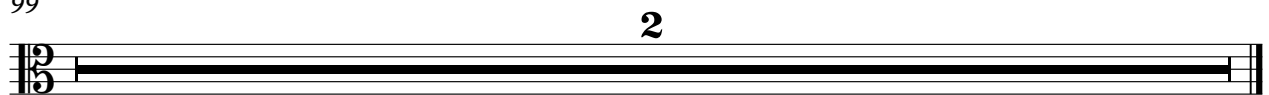

# Randy Crawford - One Day I'll Fly Away 3

Solo

♩ = 200,000000 ♩ = 79,000381

6

14

21

26

33

40

45

50

55

V.S.

61

66

71

79

87

94

99

2
