

# Beatles - Anna (Go To Him)

♩ = 96,000000  
PsmPlayer V3.80

4

7

10

13

16

Perc. 

J. Gtr. 

J. Gtr. 

E. Bass 

A. 

19

Perc. 

J. Gtr. 

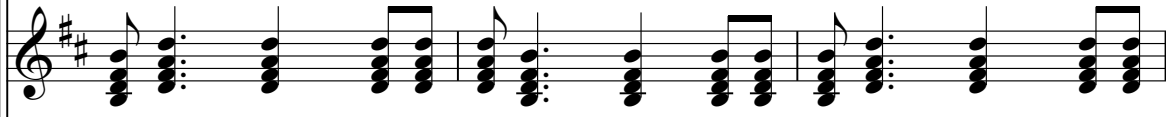
J. Gtr. 

E. Bass 

22

Perc. 

J. Gtr. 

J. Gtr. 

E. Bass 

26

Perc. J. Gtr. J. Gtr. E. Bass A.

29

Perc. J. Gtr. J. Gtr. E. Bass A.

32

Perc. J. Gtr. J. Gtr. E. Bass A.

35

Perc. J. Gtr. J. Gtr. E. Bass A.

38

Perc.

J. Gtr.

J. Gtr.

E. Bass

A.

41

Perc.

J. Gtr.

J. Gtr.

E. Bass

A.

44

47

50

53

Perc.

J. Gtr.

J. Gtr.

E. Bass

A.

56

Perc.

J. Gtr.

J. Gtr.

E. Bass

A.

59

62

65

Perc. J. Gtr. J. Gtr. E. Bass A.

68

Perc. J. Gtr. J. Gtr. E. Bass

72

75

Beatles - Anna (Go To Him)

Percussion

♩ = 96,000000  
PsmPlayer V3.80

V.S.

46

50

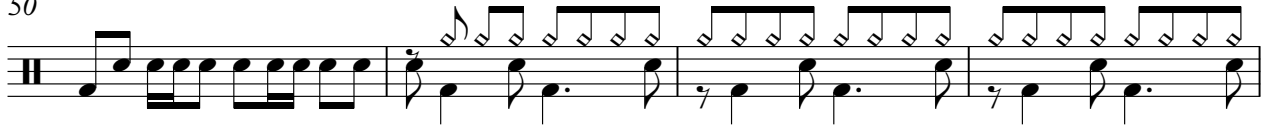

54

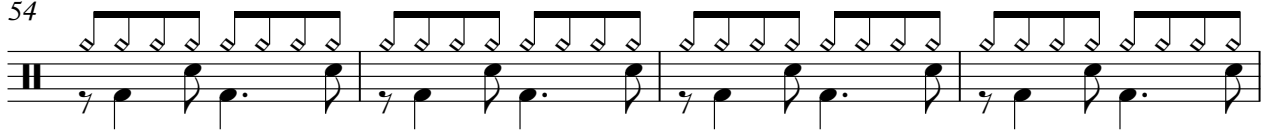

58

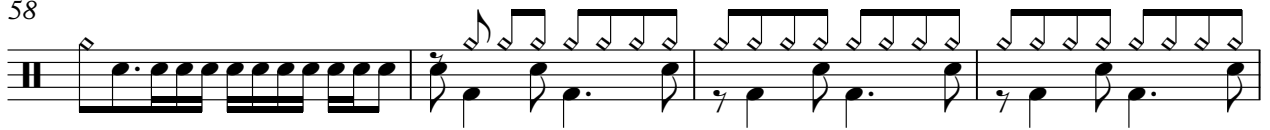

62

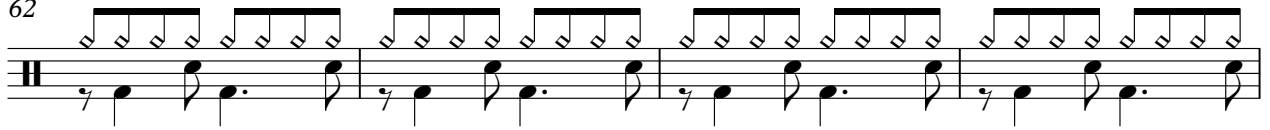

66

70

75

78

♩ = 96,000000

41

46

51

56

61

66

71

75

78

♩ = 96,000000

6

11

15

20

24

28

32

36

40

44

48

52

56

60

64

68

73

77

♩ = 96,000000

6

11

16

21

26

31

35

40

45

V.S.

50

55

59

64

69

74

77

Beatles - Anna (Go To Him)

Alto

♩ = 96,000000

13 9

26

32

38 7

50

56

62 6

73

77