

Randy Travis - Before You Kill Us All

♩ = 131,001511

tom mid 2

tom mid 2

tom mid 2

tom mid 2

tom mid 2

tom mid 2

tom mid 2

tom mid 2

tom mid 2

tom mid 2

tom mid 2

tom mid 2

♩ = 131,001511

tom mid 2

5

8

11

tom mid 2

tom mid 2

tom mid 2

tom mid 2

TAB

TAB

tom mid 2

tom mid 2

tom mid 2

tom mid 2

15

tom mid 2

tom mid 2

tom mid 2

tom mid 2

TAB

TAB

tom mid 2

tom mid 2

tom mid 2

tom mid 2

19

tom mid 2

tom mid 2

tom mid 2

tom mid 2

tom mid 2

tom mid 2

tom mid 2

tom mid 2

tom mid 2

tom mid 2

23

tom mid 2

tom mid 2

tom mid 2

tom mid 2

tom mid 2

tom mid 2

tom mid 2

tom mid 2

tom mid 2

tom mid 2

40

tom mid 2

tom mid 2

tom mid 2

tom mid 2

tom mid 2

tom mid 2

tom mid 2

tom mid 2

tom mid 2

tom mid 2

43

tom mid 2

tom mid 2

tom mid 2

tom mid 2

tom mid 2

tom mid 2

tom mid 2

tom mid 2

tom mid 2

tom mid 2

47

tom mid 2

tom mid 2

tom mid 2

tom mid 2

tom mid 2

tom mid 2

tom mid 2

tom mid 2

tom mid 2

tom mid 2

50

tom mid 2

tom mid 2

tom mid 2

tom mid 2

tom mid 2

tom mid 2

tom mid 2

tom mid 2

tom mid 2

tom mid 2

54

tom mid 2

tom mid 2

tom mid 2

tom mid 2

tom mid 2

tom mid 2

tom mid 2

tom mid 2

tom mid 2

tom mid 2

tom mid 2

tom mid 2

57

tom mid 2

tom mid 2

tom mid 2

tom mid 2

tom mid 2

tom mid 2

tom mid 2

tom mid 2

tom mid 2

tom mid 2

tom mid 2

tom mid 2

59

tom mid 2

tom mid 2

tom mid 2

tom mid 2

tom mid 2

tom mid 2

61

tom mid 2

tom mid 2

tom mid 2

tom mid 2

tom mid 2

tom mid 2

tom mid 2

tom mid 2

tom mid 2

tom mid 2

70

tom mid 2

tom mid 2

tom mid 2

tom mid 2

tom mid 2

tom mid 2

tom mid 2

tom mid 2

tom mid 2

tom mid 2

73

tom mid 2

tom mid 2

tom mid 2

tom mid 2

tom mid 2

tom mid 2

tom mid 2

tom mid 2

tom mid 2

tom mid 2

77

tom mid 2

tom mid 2

tom mid 2

tom mid 2

tom mid 2

tom mid 2

tom mid 2

tom mid 2

tom mid 2

tom mid 2

81

tom mid 2

tom mid 2

tom mid 2

tom mid 2

tom mid 2

tom mid 2

tom mid 2

tom mid 2

tom mid 2

tom mid 2

84

tom mid 2

tom mid 2

tom mid 2

tom mid 2

tom mid 2

tom mid 2

tom mid 2

tom mid 2

tom mid 2

tom mid 2

87

tom mid 2

tom mid 2

tom mid 2

tom mid 2

tom mid 2

tom mid 2

tom mid 2

tom mid 2

tom mid 2

tom mid 2

90

tom mid 2

tom mid 2

tom mid 2

tom mid 2

tom mid 2

tom mid 2

tom mid 2

tom mid 2

tom mid 2

tom mid 2

94

tom mid 2

tom mid 2

tom mid 2

tom mid 2

tom mid 2

tom mid 2

tom mid 2

tom mid 2

tom mid 2

tom mid 2

97

tom mid 2

tom mid 2

tom mid 2

tom mid 2

tom mid 2

tom mid 2

tom mid 2

tom mid 2

tom mid 2

100

tom mid 2

tom mid 2

tom mid 2

tom mid 2

tom mid 2

tom mid 2

tom mid 2

tom mid 2

tom mid 2

103 17

tom mid 2

tom mid 2

tom mid 2

tom mid 2

tom mid 2

tom mid 2

tom mid 2

tom mid 2

tom mid 2

tom mid 2

106

tom mid 2

tom mid 2

tom mid 2

tom mid 2

tom mid 2

tom mid 2

tom mid 2

tom mid 2

tom mid 2

tom mid 2

108

tom mid 2

tom mid 2

tom mid 2

tom mid 2

tom mid 2

tom mid 2

tom mid 2

tom mid 2

# Randy Travis - Before You Kill Us All

tom mid 2

♩ = 131,001511

5

7

9

11

13

15

17

19

21

V.S.

23

25

27

30

32

34

36

38

40

42

44

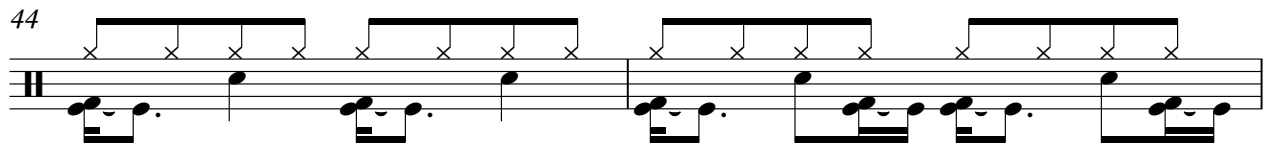

46

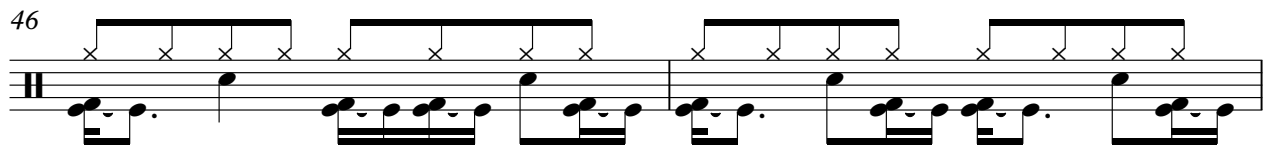

48

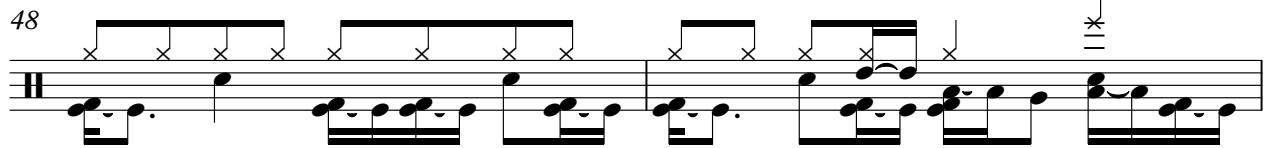

50

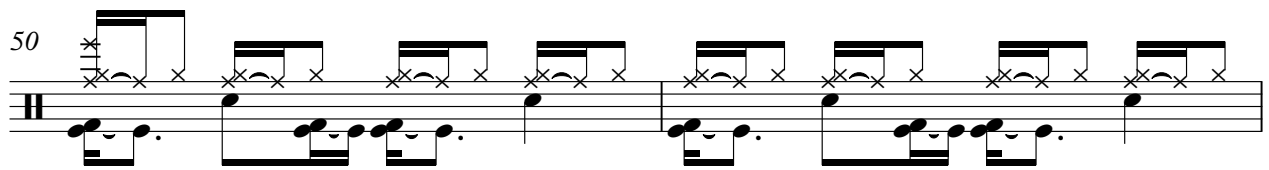

52

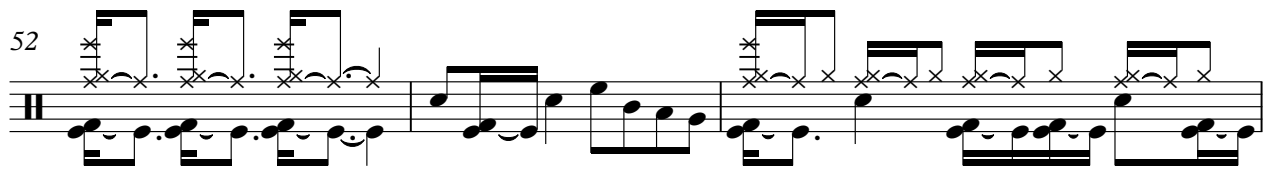

55

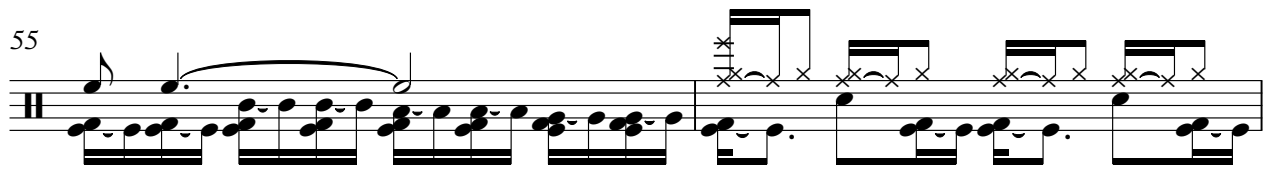

57

58

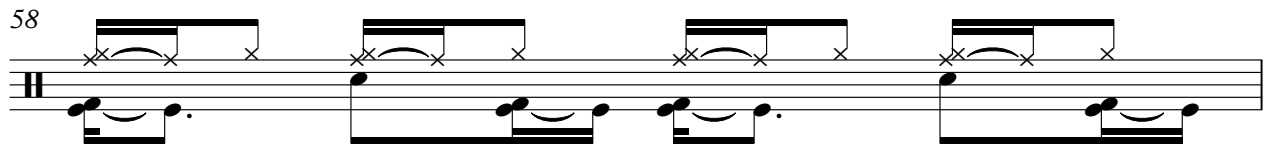

59

60

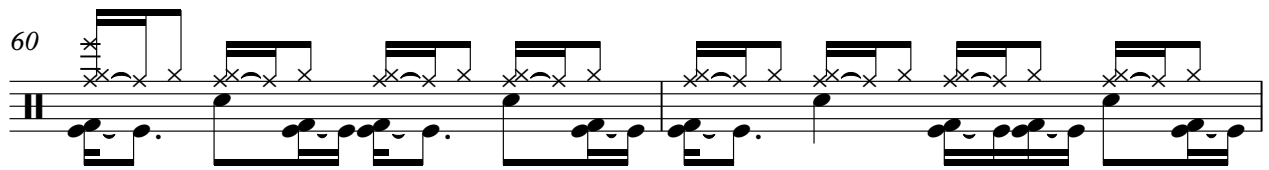

V.S.

4

tom mid 2

62

64

66

68

70

72

75

78

81

83

85

87

89

92

94

96

98

100

101

103

6

105

tom mid 2

107

108

2

Randy Travis - Before You Kill Us All

tom mid 2

♩ = 131,001511

1

5

9

13

17

21

24

3

30

34

38

42

46

50

64

68

72

82

4

8

7

86

4

2/4

4/4

93

97

101

105

107

3

♩ = 131,001511

5

9

13

17

21

24

3

86

4

93

97

101

105

107

3

# Randy Travis - Before You Kill Us All

tom mid 2

♩ = 131,001511

7

D		0			0			0	4	4	4	0	0
T		0			0	0		0	5	5	5	0	0
A									2	2	2	0	0
B		0	0		0	0		0	0	0	0	0	0
D				5				5					

T	5	5	0	0	5	0	4	4	4	0	0	5	0	4	4	4	0	0	
A	0	0	0	0	0	0	2	2	2	5	0	0	0	0	2	2	2	0	0
B	0	0	0	0	0	0	0	0	0	0	0	0	0	0	0	0	0	0	0
D	2	2	2	2	2	0				2	2	2	5						

11

T	5	5	0	0	5	0	4	4	4	0	0	5	0	4	4	4	0	0	
A	0	0	0	0	0	0	2	2	2	5	0	0	0	0	2	2	2	0	0
B	0	0	0	0	0	0	0	0	0	0	0	0	0	0	0	0	0	0	0
D	2	2	2	2	2	0				2	2	2	5						

15

T	5	5	0	0	5	0	4	4	4	0	0	5	0	4	4	4	0	0	
A	0	0	0	0	0	0	2	2	2	5	0	0	0	0	2	2	2	0	0
B	0	0	0	0	0	0	0	0	0	0	0	0	0	0	0	0	0	0	0
D	2	2	2	2	2	0				2	2	2	5						

19

T	5	5	0	0	5	0	4	4	4	0	0	5	0	4	4	4	0	0	
A	0	0	0	0	0	0	2	2	2	5	0	0	0	0	2	2	2	0	0
B	0	0	0	0	0	0	0	0	0	0	0	0	0	0	0	0	0	0	0
D	2	2	2	2	2	0				2	2	2	5						

23

T	5	5	0	0	5	0	4	4	4	0	0	5	0	4	4	4	0	0		
A	0	0	0	0	0	0	2	2	2	5	0	0	0	2	2	2	7	7	2	7
B	0	0	0	0	0	0	0	0	0	0	0	0	0	2	2	2	6	6	2	6
D	2	2	2	2	2	0				2	2	2	5				2	2	2	2

27

T	7	7	7	7	7	7	5	5	5	5	0	4	4	4	0	0	5	5	0	5
A	0	0	0	0	0	0	0	0	0	0	0	2	2	2	0	0	0	0	0	0
B	2	2	2	2	2	2	0	0	0	0	0	0	0	0	0	0	2	2	2	2
D	0	0	0	0	0	0	5	5	5	5	0						5	5	0	5

32

T	0	4	4	4	0	0	5	5	0	0	5	0	4	4	4	0	0	5	5	0	5
A	0	2	2	2	0	0	0	0	0	0	0	0	2	2	2	0	0	0	0	0	0
B	0	0	0	0	0	0	2	2	2	5	0	0	0	0	0	0	2	2	2	2	0
D	0						5	5	5	5	0						5	5	0	5	

36

T	0	4	4	4	0	0	5	5	0	0	5	0	4	4	4	0	0	5	5	0	5
A	0	2	2	2	0	0	0	0	0	0	0	0	2	2	2	0	0	0	0	0	0
B	0	0	0	0	0	0	2	2	2	5	0	0	0	0	0	0	2	2	2	2	0
D	0						5	5	5	5	0						5	5	0	5	

40

T	0	4	4	4	0	0	5	5	0	0	5	0	4	4	4	0	0	5	5	0	5
A	0	2	2	2	0	0	0	0	0	0	0	0	2	2	2	0	0	0	0	0	0
B	0	0	0	0	0	0	2	2	2	5	0	0	0	0	0	0	2	2	2	2	0
D	0						5	5	5	5	0						5	5	0	5	

V.S.

2  
44

tom mid 2

44

T	0	4	4	4	0	0	5	5	0	0	5	0	4	4	4	0	0	5	5	0	0	5	
A	0	5	5	5	0	0	0	5	5	0	0	0	5	5	5	0	0	0	5	5	0	0	5
B	0	2	0	0	0	0	0	0	0	0	0	0	2	0	0	0	0	0	0	0	0	0	5
	0						5	2	2	5		0						5	2	2		5	

48

48

T	0	4	4	4	0	0	5	5	0	0	5	2	7	7	7	2	7	7	7	7	7	7	7
A	0	5	5	5	0	0	0	5	5	0	0	4	0	0	7	4	0	0	7	7	7	7	0
B	0	2	0	0	0	0	0	0	0	0	0	2	2	2	6	2	2	2	6	6	6	6	6
	0						5	2	2	5		2	7	2	2	2	2	2	7	2	2	7	2

52

52

T	5	5	5	5	0	4	4	4	0	0	0	5	5	5	5	5	5	0	5	5	5	5	5
A	0	0	0	0	0	2	2	2	5	0	0	2	5	5	5	2	2	2	0	0	0	0	5
B	0	0	0	0	0	0	0	0	0	0	0	0	0	0	0	0	0	0	0	0	0	0	4
					0						0	0	0	2	2	3	3	4	4	0	0	0	5

57

57

T					2	5	5	5	5									2	5	0	5	0
A					0	4	4	4	0									0	4	2	2	2
B	0	0	2	2	3	3	4	4	0	0	0	0	2	2	3	3	4	4	0	0	0	0
					0	5	0	0				0	0	2	2	3	3	4	4	0	0	0

61

61

T	0	4	4	0	0	4	2	0	0	4	4	0	0	0	4	4	0	2	2	0	0	0	0
A	0	5	0	0	0	5	6	2	2	2	2	2	2	2	2	2	2	2	2	2	2	2	0
B	0	2	0	0	0	0	2	0	0	0	0	0	0	0	0	0	0	0	0	0	0	0	0
							2	0	0	0	0	0	0	0	2	2	2	2	2	2	2	2	0

65

65

T	5	5	0	0	5	0	4	4	4	0	0	5	5	0	0	5	0	4	4	4	0	0
A	0	0	0	0	0	0	2	2	5	0	0	0	0	0	0	0	0	2	2	5	0	0
B	2	2	2	2	0	0	0	0	0	0	0	0	0	0	0	0	0	0	0	0	0	0
	5	5	5	5	0	0						5	2	2	5		0					

69

69

T	5	5	0	0	5	0	4	4	4	0	0	5	5	0	0	5	4	4	4	4	4	4
A	0	0	0	0	0	0	2	2	2	0	0	0	0	0	0	0	0	0	0	0	0	0
B	2	2	2	2	0	0	0	0	0	0	0	0	0	0	0	0	0	0	0	0	0	0
	5	5	5	5	0	0						5	2	2	5							

75

75

T	4	4	4	4	4	0	4	4	4	4	0	0	5	5	0	5	5	0	4	4	4	0	0
A	0	2	0	0	0	0	0	0	2	2	2	2	2	2	2	2	2	2	0	2	2	0	0
B	0	0	0	0	0	0	0	0	0	0	0	0	0	0	0	0	0	0	0	0	0	0	0
																							0

81

81

T	5	5	0	0	5	0	4	4	4	0	0	5	5	0	0	5	0	4	4	4	0	0
A	0	0	0	0	0	0	2	2	2	0	0	0	0	0	0	0	0	2	2	2	0	0
B	2	2	2	2	0	0	0	0	0	0	0	0	0	0	0	0	0	0	0	0	0	0
	5	5	5	5	0	0						5	2	2	5		0					

85

85

T	5	5	0	0	5	0	4	4	4	0	0	5	5	0	0	5	2	7	7	7	2	7
A	0	0	0	0	0	0	2	2	2	0	0	0	0	0	0	0	4	0	0	7	4	0
B	2	2	2	2	0	0	0	0	0	0	0	0	0	0	0	0	2	2	2	6	2	2
	5	5	5	5	0	0						5	2	2	5		2	7	2	2	6	2

89

tom mid 2

3

	7	7	7	7	7	7	5	5	5	5	0	4	4	4	0	0
T	0	7	7	7	7	0	5	5	5	5	0	5	5	5	0	0
A	6	6	6	6	6	6	0	0	0	0	0	2	2	2	0	0
B	2	7	2	2	7	2	0	0	0	0	0	0	0	0	0	0
																0

94

		5	5	0	2	5	0	4	4	4	0	0	5	5	0	0	5	0	4	4	4	0	0
T		5	5	0	2	5	0	5	5	5	0	0	5	5	0	0	5	0	5	5	5	0	0
A	0	0	0	0	0	0	0	2	2	2	0	0	0	0	0	0	0	0	2	2	2	0	0
B	2	0	2	2	3	3	0	0	0	0	0	2	0	2	2	0	2	0	0	0	0	0	
	5		5		5		0					5		5		5	0						

98

		5	5	0	2	5	0	4	4	4	0	0	5	5	0	0	5	0	4	4	4	0	0
T		5	5	0	2	5	0	5	5	5	0	0	5	5	0	0	5	0	5	5	5	0	0
A	0	0	0	0	0	0	0	2	2	2	0	0	0	0	0	0	0	0	2	2	2	0	0
B	2	0	2	2	3	3	0	0	0	0	0	2	0	2	2	0	2	0	0	0	0	0	
	5		5		5		0					5		5		5	0						

102

		5	5	0	2	5	0	4	4	4	0	0	5	5	0	0	5	0	4	4	4	0	0
T		5	5	0	2	5	0	5	5	5	0	0	5	5	0	0	5	0	5	5	5	0	0
A	0	0	0	0	0	0	0	2	2	2	0	0	0	0	0	0	0	0	2	2	2	0	0
B	2	0	2	2	3	3	0	0	0	0	0	2	0	2	2	0	2	0	0	0	0	0	
	5		5		5		0					5		5		5	0						

106

		5	5	0	2	5	0	4	4	4	0	0	5	5	0	0	5	4					
T		5	5	0	2	5	0	5	5	5	0	0	5	5	0	0	5	4					
A	0	0	0	0	0	0	0	2	2	2	0	0	0	0	0	0	0	2					
B	2	0	2	2	3	3	0	0	0	0	0	2	0	2	2	0	0						
	5		5		5		0					5		5		5	0						

# Randy Travis - Before You Kill Us All

tom mid 2

♩ = 131,001511

7

D		0		5		0		5		0	4	4	4	0	0
T		0		5		0	0	5		0	5	5	5	0	0
A											2	2	2	0	0
B		0	0	0	0	0	0	0	0	0	0	0	0	0	0
D				5				5							

11

T	5	5	0	0	5	0	4	4	4	0	0	5	5	0	0	5	0	4	4	4	0	0	
A	0	0	0	0	0	0	2	2	2	5	0	0	0	0	0	0	0	2	2	2	5	0	0
B	0	0	0	0	0	0	0	0	0	0	0	0	0	0	0	0	0	0	0	0	0	0	0
D	2	2	2	2	2	0	0	0	0	0	0	2	2	2	5	0	0	0	0	0	0	0	0
D	5	5	5	5	5	0	5	5	5	5	0	5	5	5	0	5	0	5	5	5	0	0	0

15

T	5	5	0	0	5	0	4	4	4	0	0	5	5	0	0	5	0	4	4	4	0	0	
A	0	0	0	0	0	0	2	2	2	5	0	0	0	0	0	0	0	2	2	2	5	0	0
B	0	0	0	0	0	0	0	0	0	0	0	0	0	0	0	0	0	0	0	0	0	0	0
D	2	2	2	2	2	0	0	0	0	0	0	2	2	2	5	0	0	0	0	0	0	0	0
D	5	5	5	5	5	0	5	5	5	5	0	5	5	5	0	5	0	5	5	5	0	0	0

19

T	5	5	0	0	5	0	4	4	4	0	0	5	5	0	0	5	0	4	4	4	0	0	
A	0	0	0	0	0	0	2	2	2	5	0	0	0	0	0	0	0	2	2	2	5	0	0
B	0	0	0	0	0	0	0	0	0	0	0	0	0	0	0	0	0	0	0	0	0	0	0
D	2	2	2	2	2	0	0	0	0	0	0	2	2	2	5	0	0	0	0	0	0	0	0
D	5	5	5	5	5	0	5	5	5	5	0	5	5	5	0	5	0	5	5	5	0	0	0

23

T	5	5	0	0	5	0	4	4	4	0	0	5	5	0	0	5	0	4	4	4	0	0	
A	0	0	0	0	0	0	2	2	2	5	0	0	0	0	0	0	0	2	2	2	5	0	0
B	0	0	0	0	0	0	0	0	0	0	0	0	0	0	0	0	0	0	0	0	0	0	0
D	2	2	2	2	2	0	0	0	0	0	0	2	2	2	5	0	0	0	0	0	0	0	0
D	5	5	5	5	5	0	5	5	5	5	0	5	5	5	0	5	0	5	5	5	0	0	0

27

T	5	5	0	0	5	0	4	4	4	0	0	5	5	0	0	5	0	4	4	4	0	0	
A	0	0	0	0	0	0	2	2	2	5	0	0	0	0	0	0	0	2	2	2	5	0	0
B	0	0	0	0	0	0	0	0	0	0	0	0	0	0	0	0	0	0	0	0	0	0	0
D	2	2	2	2	2	0	0	0	0	0	0	2	2	2	5	0	0	0	0	0	0	0	0
D	5	5	5	5	5	0	5	5	5	5	0	5	5	5	0	5	0	5	5	5	0	0	0

32

T	7	7	7	7	7	7	5	5	5	5	0	4	4	4	0	0	5	5	0	0	5	0	
A	0	0	0	0	0	0	0	0	0	0	0	2	2	2	5	0	0	0	0	0	0	0	0
B	2	2	2	2	2	2	0	0	0	0	0	0	0	0	0	0	0	0	0	0	0	0	0
D	5	5	5	5	5	5	0	0	0	0	0	2	2	2	5	0	0	0	0	0	0	0	0
D	7	7	7	7	7	7	5	5	5	5	0	5	5	5	0	5	0	5	5	0	0	5	0

36

T	0	4	4	4	0	0	5	5	0	0	5	0	4	4	4	0	0	5	5	0	0	5	0
A	0	5	5	5	0	0	0	0	0	0	0	0	2	2	2	5	0	0	0	0	0	0	0
B	0	2	2	2	0	0	0	0	0	0	0	0	0	0	0	0	0	0	0	0	0	0	0
D	0	0	0	0	0	0	2	2	2	5	0	0	0	0	0	0	0	2	2	2	5	0	0
D	0	4	4	4	0	0	5	5	0	0	5	0	4	4	4	0	0	5	5	0	0	5	0

40

T	0	4	4	4	0	0	5	5	0	0	5	0	4	4	4	0	0	5	5	0	0	5	0
A	0	5	5	5	0	0	0	0	0	0	0	0	2	2	2	5	0	0	0	0	0	0	0
B	0	2	2	2	0	0	0	0	0	0	0	0	0	0	0	0	0	0	0	0	0	0	0
D	0	0	0	0	0	0	2	2	2	5	0	0	0	0	0	0	0	2	2	2	5	0	0
D	0	4	4	4	0	0	5	5	0	0	5	0	4	4	4	0	0	5	5	0	0	5	0

V.S.

T	0	4	4	4	0	0	5	5	0	0	5	0	4	4	4	0	0	5	5	0	0	5	0
A	0	5	5	5	0	0	0	0	0	0	0	0	2	2	2	5	0	0	0	0	0	0	0
B	0	2	2	2	0	0	0	0	0	0	0	0	0	0	0	0	0	0	0	0	0	0	0
D	0	0	0	0	0	0	2	2	2	5	0	0	0	0	0	0	0	2	2	2	5	0	0
D	0	4	4	4	0	0	5	5	0	0	5	0	4	4	4	0	0	5	5	0	0	5	0

V.S.

2  
44

tom mid 2

44

T	0	4	4	4	0	0	5	5	0	0	5	0	4	4	4	0	0	5	5	0	0	5	
A	0	5	5	5	0	0	0	5	5	0	0	0	5	5	5	0	0	0	5	5	0	0	5
B	0	2	0	0	0	0	0	0	0	0	0	0	2	0	0	0	0	0	0	0	0	0	5
	0						5	2	2	5		0						5	2	2		5	

48

48

T	0	4	4	4	0	0	5	5	0	0	5	2	7	7	7	2	7	7	7	7	7	7	7
A	0	5	5	5	0	0	0	5	5	0	0	4	0	0	7	4	0	0	7	7	7	7	0
B	0	2	0	0	0	0	0	0	0	0	0	2	6	6	6	2	6	6	6	6	6	6	6
	0						5	2	2	5		2	7	2	2	2	2	2	7	2	2	7	2

52

52

T	5	5	5	5	0	4	4	4	0	0	0	5	5	5	5	5	0	0	5	5	5	5	5
A	0	0	0	0	0	2	2	2	5	0	0	2	5	5	5	2	0	0	0	0	0	2	5
B	0	0	0	0	0	0	0	0	0	0	0	0	0	0	0	0	0	0	0	0	0	0	4
					0						0	0	0	2	2	3	3	4	4			0	5

57

57

T					2	5	5	5	5									2	5	0	5	0
A					0	4	4	4	0									0	4	2	2	2
B	0	0	2	2	3	3	4	4										0	5	0	0	0
					0	5	0	0			0	0	2	2	3	3	4	4			0	0

61

61

T	0	4	4	0	0	4	2	0	0	4	4	0	0	0	0	4	4	0	0	0	4	4	0	0	
A	0	5	0	0	0	5	6	2	2	2	2	2	2	2	2	2	2	6	0	0	2	5	5	0	0
B	0	2	0	0	0	0	2	0	0	0	0	0	0	0	0	0	0	0	0	0	0	0	0	0	0
							2	0	0	0	0	0	0	0	0	2	2	2	2	2	2	0	0	0	0

65

65

T	5	5	0	0	5	0	4	4	4	0	0	5	5	0	0	5	0	4	4	4	0	0	0	0
A	0	0	0	0	0	0	2	2	5	0	0	0	0	0	0	0	0	2	2	5	0	0	0	0
B	2	2	2	2	0	0	0	0	0	0	0	0	0	0	0	0	0	0	0	0	0	0	0	0
	5	5	5	5	0	0						5	2	2	5		0							

69

69

T	5	5	0	0	5	0	4	4	4	0	0	5	5	0	0	5	4	4	4	4	4	4	4	4
A	0	0	0	0	0	0	2	2	2	0	0	0	0	0	0	0	0	0	0	0	0	0	0	0
B	2	2	2	2	0	0	0	0	0	0	0	0	0	0	0	0	0	0	0	0	0	0	0	0
	5	5	5	5	0	0						5	2	2	5									

75

75

T	4	4	4	4	4	0	4	4	4	4	0	0	5	5	0	5	5	0	4	4	4	0	0	0
A	0	2	0	0	0	0	0	0	2	2	2	2	2	2	2	2	2	2	2	2	2	2	0	0
B	0	0	0	0	0	0	0	0	0	0	0	0	0	0	0	0	0	0	0	0	0	0	0	0
																								0

81

81

T	5	5	0	0	5	0	4	4	4	0	0	5	5	0	0	5	0	4	4	4	0	0	0	0
A	0	0	0	0	0	0	2	2	2	0	0	0	0	0	0	0	0	2	2	2	0	0	0	0
B	2	2	2	2	0	0	0	0	0	0	0	0	0	0	0	0	0	0	0	0	0	0	0	0
	5	5	5	5	0	0						5	2	2	5		0							

85

85

T	5	5	0	0	5	0	4	4	4	0	0	5	5	0	0	5	2	7	7	7	2	7	7	7
A	0	0	0	0	0	0	2	2	2	0	0	0	0	0	0	0	4	0	0	7	4	0	0	0
B	2	2	2	2	0	0	0	0	0	0	0	0	0	0	0	0	2	6	6	6	2	6	6	6
	5	5	5	5	0	0						5	2	2	5		2	7	2	2	2	2	2	2

89

tom mid 2

3

	7	7	7	7	7	7	5	5	5	5	0	4	4	4	0	0
T	0	7	7	7	7	0	5	5	5	5	0	5	5	5	0	0
A	6	6	6	6	6	6	0	0	0	0	0	2	2	2	0	0
B	2	7	2	2	7	2	0	0	0	0	0	0	0	0	0	0
											0					

94

		5	5	0	2	5	0	4	4	4	0	0	5	5	0	0	5	0	4	4	4	0	0
T		5	5	0	2	5	0	5	5	5	0	0	5	5	0	0	5	0	5	5	5	0	0
A	0	0	0	0	0	0	0	2	2	2	0	0	0	0	0	0	0	0	2	2	2	0	0
B	2	0	2	2	3	3	0	0	0	0	0	2	0	2	2	0	2	0	0	0	0	0	
	5		5		5		0					5		5		5	0						

98

		5	5	0	2	5	0	4	4	4	0	0	5	5	0	0	5	0	4	4	4	0	0
T		5	5	0	2	5	0	5	5	5	0	0	5	5	0	0	5	0	5	5	5	0	0
A	0	0	0	0	0	0	0	2	2	2	0	0	0	0	0	0	0	0	2	2	2	0	0
B	2	0	2	2	3	3	0	0	0	0	0	2	0	2	2	0	2	0	0	0	0	0	
	5		5		5		0					5		5		5	0						

102

		5	5	0	2	5	0	4	4	4	0	0	5	5	0	0	5	0	4	4	4	0	0
T		5	5	0	2	5	0	5	5	5	0	0	5	5	0	0	5	0	5	5	5	0	0
A	0	0	0	0	0	0	0	2	2	2	0	0	0	0	0	0	0	0	2	2	2	0	0
B	2	0	2	2	3	3	0	0	0	0	0	2	0	2	2	0	2	0	0	0	0	0	
	5		5		5		0					5		5		5	0						

106

		5	5	0	2	5	0	4	4	4	0	0	5	5	0	0	5	4					
T		5	5	0	2	5	0	5	5	5	0	0	5	5	0	0	5	4					
A	0	0	0	0	0	0	0	2	2	2	0	0	0	0	0	0	0	2					
B	2	0	2	2	3	3	0	0	0	0	0	2	0	2	2	0	0						
	5		5		5		0					5		5		5	0						

Randy Travis - Before You Kill Us All

tom mid 2

♩ = 131,001511

8

13

18

24

29

35

41

45

49

54

59

64

75

80

85

90

96

Randy Travis - Before You Kill Us All

tom mid 2

♩ = 131,001511

**4**

10

16

22

27

32

37

41

46

50

V.S.

55

59

63

68

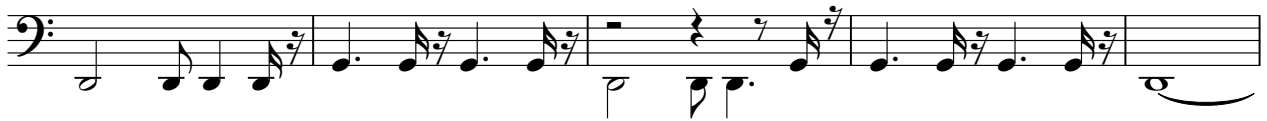

73

78

83

87

93

98

Randy Travis - Before You Kill Us All

tom mid 2

♩ = 131,001511

5

12

18

24

29

36

42

48

53

57

V.S.

2

61

tom mild 2

65

71

81

87

92

98

104

108

Randy Travis - Before You Kill Us All

tom mid 2

♩ = 131,001511

4

10

16

22

27

32

37

41

46

50

V.S.

55

59

63

68

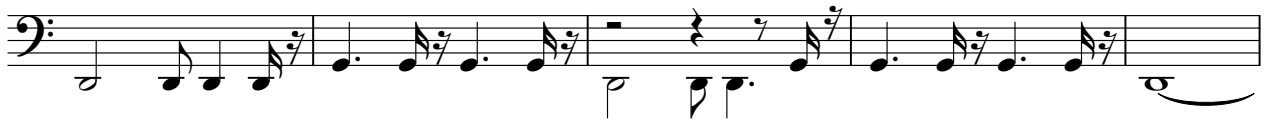

73

78

83

87

93

98

103

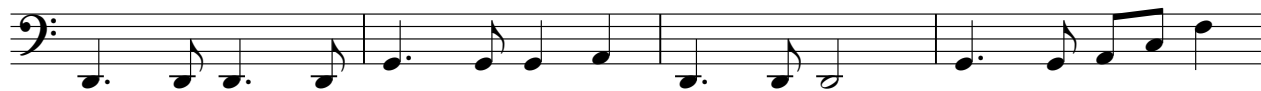

107

tom mid 2

Randy Travis - Before You Kill Us All

♩ = 131,001511

**19**

**25**

**40**

**70**

**20**

**19**

♩ = 131,001511

2

tom mid 2

86

93

99

103

