

Randy Vanwarmer - Just When I Needed You Most 2

♩ = 90,999954

Staff-1

Staff-7

Staff-2

Staff-6

Staff-4

Staff-5

Staff-3

♩ = 90,999954

5

Staff-1

Staff-7

Staff-2

Staff-6

Staff-4

Staff-5

Staff-3

8

15

23

Staff-1

Staff-2

Staff-3

Staff-4

Staff-5

Staff-6

Staff-7

38

42

Staff-1

Staff-7

Staff-2

Staff-6

Staff-4

Staff-5

Staff-3

46

Staff-1

Staff-7

Staff-2

Staff-6

Staff-4

Staff-5

Staff-3

50

Staff-1

Staff-7

Staff-2

Staff-6

Staff-4

Staff-5

Staff-3

61

65

Randy Vanwarmer - Just When I Needed You Most 2

Staff-1

♩ = 90,999954

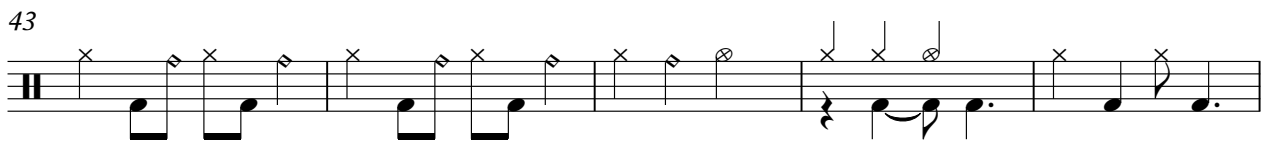
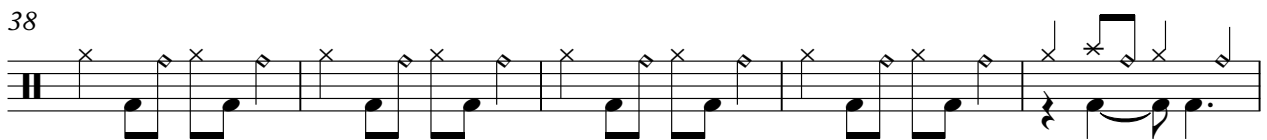
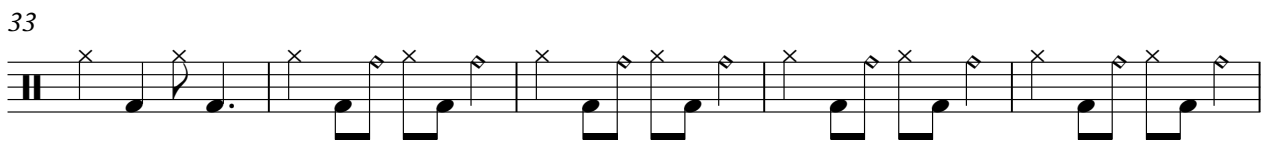
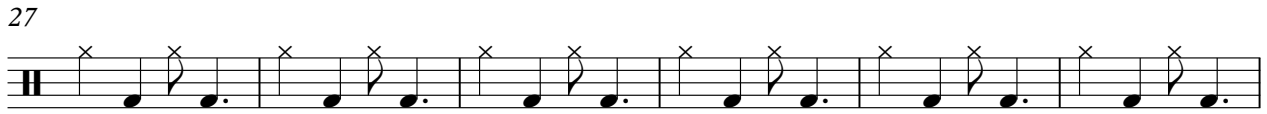
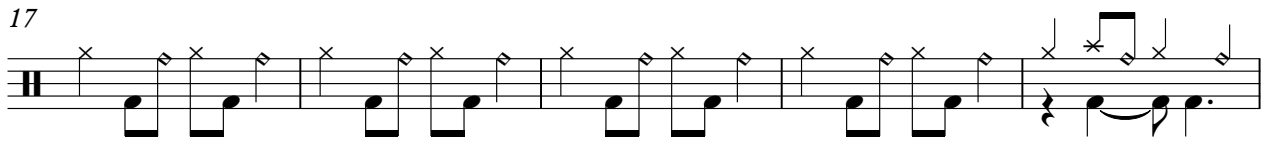
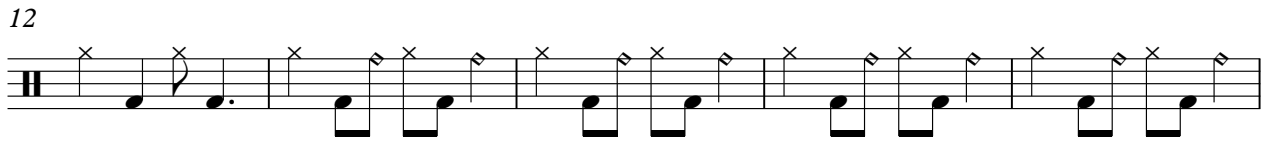
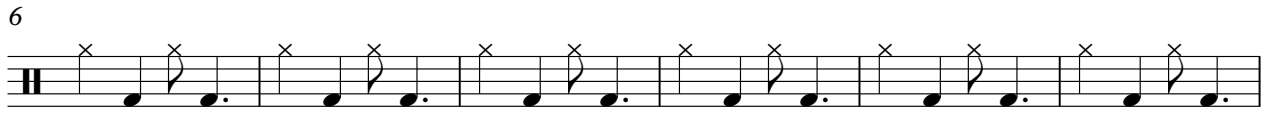

2

Staff-1

54

59

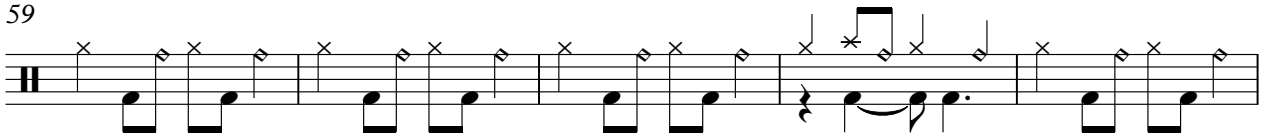

64

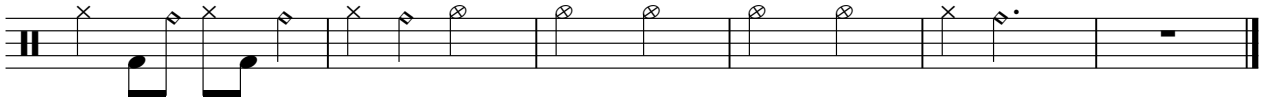

Randy Vanwarmer - Just When I Needed You Most 2

Staff-7

♩ = 90,999954

6

10

14

18

22

26

30

34

38

Copyright © 1998 by NoteWorthy ArtWare, Inc. All Rights Reserved

V.S.

42

46

50

54

58

62

65

Randy Vanwarmer - Just When I Needed You Most 2

Staff-2

♩ = 90,999954

Randy Vanwarmer - Just When I Needed You Most 2

Staff-6

♩ = 90,999954

4

8

8

13

13

16

16

20

20

Copyright © 1998 by NoteWorthy ArtWare, Inc. All Rights Reserved

26

30

34

37

42

47

51

55

59

63

Randy Vanwarmer - Just When I Needed You Most 2

Staff-4

♩ = 90,999954

Copyright © 1998 by NoteWorthy ArtWare, Inc. All Rights Reserved

V.S.

2

Staff-4

62

66

Randy Vanwarmer - Just When I Needed You Most 2

Staff-5

♩ = 90,999954

4

8

13

16

21

26

30

34

37

41

Copyright © 1998 by NoteWorthy ArtWare, Inc. All Rights Reserved

V.S.

46

50

54

57

61

64

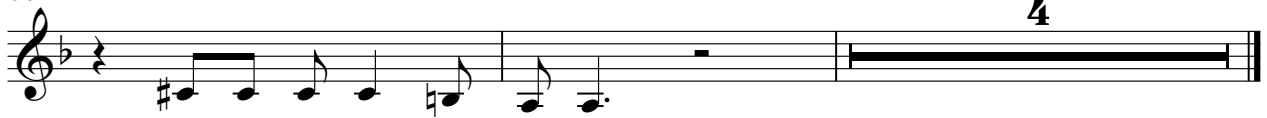

2

Staff-3

62
