

Beatles - Another Girl

♩ = 160,000000

♩ = 160,000000

MIDI File Copyright 1996, DWBarnes
MIDI File Copyright 1996, DWBarnes

4

Fl.

Perc.

J. Gtr.

J. Gtr.

Kora

E. Bass

FX 5

FX 5

8

Fl.

Perc.

J. Gtr.

Kora

E. Bass

12

Fl.
Perc.
J. Gtr.
Kora
E. Bass

16

Fl.
Perc.
J. Gtr.
J. Gtr.
Kora
E. Bass
FX 5
FX 5

20

Fl.

Perc.

J. Gtr.

Kora

E. Bass

FX 5

FX 5

24

Fl.

Perc.

J. Gtr.

J. Gtr.

Kora

E. Bass

28

Fl.

Perc.

J. Gtr.

J. Gtr.

Kora

E. Bass

||

31

Fl.

Perc.

J. Gtr.

J. Gtr.

Kora

E. Bass

34

Fl.

Perc.

J. Gtr.

J. Gtr.

Kora

E. Bass

FX 5

FX 5

37

Fl.

Perc.

J. Gtr.

J. Gtr.

Kora

E. Bass

FX 5

FX 5

40

Fl.

Perc.

J. Gtr.

Kora

E. Bass

FX 5

FX 5

43

Fl.
Perc.
J. Gtr.
J. Gtr.
Kora
E. Bass
FX 5
FX 5

46

Fl.
Perc.
J. Gtr.
Kora
E. Bass

50

Fl.

Perc.

J. Gtr.

Kora

E. Bass

54

Fl.

Perc.

J. Gtr.

Kora

E. Bass

57

60

Fl.

Perc.

J. Gtr.

J. Gtr.

Kora

E. Bass

FX 5

FX 5

63

Fl.

Perc.

J. Gtr.

Kora

E. Bass

FX 5

FX 5

67

Fl.

Perc.

J. Gtr.

Kora

E. Bass

FX 5

FX 5

71

Fl.

Perc.

J. Gtr.

Kora

E. Bass

75

Fl.

Perc.

J. Gtr.

Kora

E. Bass

79

Fl.

Perc.

J. Gtr.

Kora

E. Bass

83

Fl.
Perc.
J. Gtr.
Kora
E. Bass
FX 5
FX 5

86

♩ = 155,000305

Fl.
Perc.
J. Gtr.
J. Gtr.
Kora
E. Bass
FX 5
FX 5

♩ = 155,000305

♩ = 100,000000

89
J. Gtr.

J. Gtr.

Kora

E. Bass

Flute

Beatles - Another Girl

♩ = 160,000000

6

11

16

21

26

31

36

41

MIDI File Copyright 1996, DWBarnes
MIDI File Copyright 1996, DWBarnes

46

51

56

61

66

71

76

81

86

♩ = 155,000305

♩ = 100,000000

4

Percussion

Beatles - Another Girl

♩ = 160,000000
PsmPlayer V3.80

6

10

15

20

25

30

35

40

45

MIDI File Copyright 1996, DWBarnes
MIDI File Copyright 1996, DWBarnes

V.S.

Percussion

50

55

60

65

70

75

80

85

$\text{♩} = 155,000305$ $\text{♩} = 100,000000$

2 **4**

♩ = 160,000000

6 **10** **8**

26 **3** **3**

34

38 **5**

46 **11**

60 **24**

87 ♩ = 155,000305

89 ♩ = 100,000000

♩ = 160,000000

MIDI File Copyright 1996, DWBarnes
MIDI File Copyright 1996, DWBarnes

58

63

68

74

80

86

♩ = 155,000305

89

♩ = 100,000000

♩ = 160,000000

5

9

13

17

21

25

29

33

37

MIDI File Copyright 1996, DWBarnes
MIDI File Copyright 1996, DWBarnes

V.S.

41

45

50

54

58

62

66

70

74

78

Kora

82

86

♩ = 155,000305

89

♩ = 100,000000

Fretless Electric Bass

Beatles - Another Girl

♩ = 160,000000

6

11

16

21

26

30

35

40

45

MIDI File Copyright 1996, DWBarnes
MIDI File Copyright 1996, DWBarnes

V.S.

50

55

60

65

70

75

80

85

♩ = 155,000305

88

♩ = 100,000000

FX 5 (Brightness)

Beatles - Another Girl

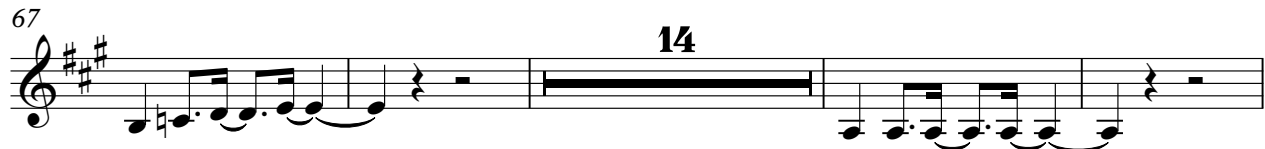
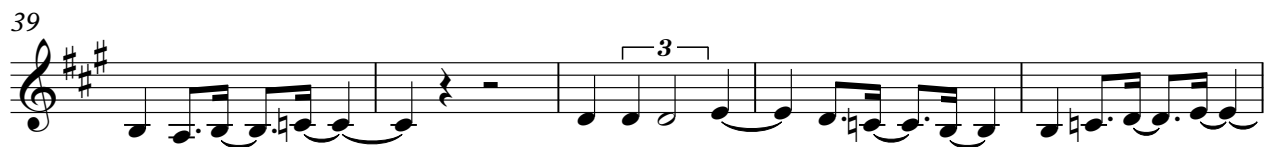
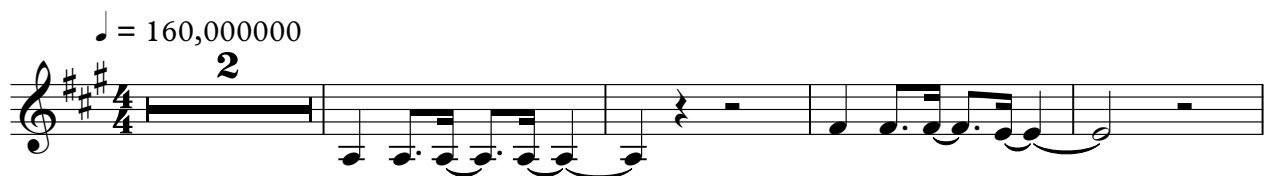

MIDI File Copyright 1996, DW Barnes
MIDI File Copyright 1996, DW Barnes

FX 5 (Brightness)

Beatles - Another Girl

♩ = 160,000000

2

7

12

23

12

3

39

3

44

14

62

3

3

67

14

85

♩ = 155,000305

♩ = 100,000000

4

MIDI File Copyright 1996, DWBarnes
MIDI File Copyright 1996, DWBarnes