

Raul Orellana - Gipsy Rhythm

♩ = 120,000000

DRUMS

KALIMBA

STEEL GTR

JAZZ GTR

OVERDRIVE

CLEAN GTR

NYLON GTR

FRETLESS

♩ = 120,000000

FANTASIA

A.PIANO 1

A.PIANO 1

A.PIANO 1

POLYSYNTH

A.PIANO 1

A.PIANO 1

A.PIANO 1

6

DRUMS

NYLON GTR

FANTASIA

9

DRUMS

NYLON GTR

FANTASIA

11

DRUMS

NYLON GTR

FANTASIA

13

DRUMS

NYLON GTR

FANTASIA

15

DRUMS

OVERDRIVE

NYLON GTR

FRETLESS

FANTASIA

A.PIANO 1

17

DRUMS

OVERDRIVE

NYLON GTR

FRETLESS

FANTASIA

19

DRUMS

OVERDRIVE

NYLON GTR

FRETLESS

FANTASIA

21

DRUMS

OVERDRIVE

NYLON GTR

FRETLESS

FANTASIA

23

DRUMS

OVERDRIVE

NYLON GTR

FRETLESS

FANTASIA

A.PIANO 1

A.PIANO 1

A.PIANO 1

25

DRUMS

FRETLESS

FANTASIA

A.PIANO 1

A.PIANO 1

27

DRUMS

STEEL GTR

FRETLESS

FANTASIA

A.PIANO 1

A.PIANO 1

A.PIANO 1

29

DRUMS

STEEL GTR

FRETLESS

A.PIANO 1

31

DRUMS

STEEL GTR

FRETLESS

A.PIANO 1

33

DRUMS

STEEL GTR

FRETLESS

A.PIANO 1

35

DRUMS

STEEL GTR

CLEAN GTR

FRETLESS

FANTASIA

A.PIANO 1

POLYSYNTH

37

DRUMS

STEEL GTR

CLEAN GTR

FRETLESS

FANTASIA

A.PIANO 1

POLYSYNTH

39

DRUMS

STEEL GTR

CLEAN GTR

FRETLESS

FANTASIA

A.PIANO 1

POLYSYNTH

41

DRUMS

STEEL GTR

CLEAN GTR

FRETLESS

FANTASIA

A.PIANO 1

POLYSYNTH

43

DRUMS

STEEL GTR

CLEAN GTR

FRETLESS

FANTASIA

A.PIANO 1

A.PIANO 1

A.PIANO 1

A.PIANO 1

45

A.PIANO 1

A.PIANO 1

A.PIANO 1

A.PIANO 1

48

DRUMS

A.PIANO 1

A.PIANO 1

A.PIANO 1

50

DRUMS

A.PIANO 1

A.PIANO 1

A.PIANO 1

52

DRUMS

KALIMBA

JAZZ GTR

NYLON GTR

FRETLESS

54

DRUMS

KALIMBA

JAZZ GTR

NYLON GTR

FRETLESS

A.PIANO 1

56

DRUMS

KALIMBA

JAZZ GTR

NYLON GTR

FRETLESS

A.PIANO 1

A.PIANO 1

58

DRUMS

KALIMBA

JAZZ GTR

NYLON GTR

FRETLESS

A.PIANO 1

A.PIANO 1

60

DRUMS

STEEL GTR

FRETLESS

A.PIANO 1

62

DRUMS

STEEL GTR

FRETLESS

A.PIANO 1

64

DRUMS

STEEL GTR

FRETLESS

A.PIANO 1

66

DRUMS

STEEL GTR

FRETLESS

A.PIANO 1

POLYSYNTH

68

DRUMS

STEEL GTR

CLEAN GTR

FRETLESS

FANTASIA

A.PIANO 1

POLYSYNTH

70

DRUMS

STEEL GTR

CLEAN GTR

FRETLESS

FANTASIA

A.PIANO 1

POLYSYNTH

71

DRUMS

STEEL GTR

CLEAN GTR

FRETLESS

FANTASIA

A.PIANO 1

POLYSYNTH

73

DRUMS

STEEL GTR

CLEAN GTR

FRETLESS

FANTASIA

A.PIANO 1

POLYSYNTH

75

DRUMS

STEEL GTR

CLEAN GTR

FRETLESS

FANTASIA

A.PIANO 1

77

DRUMS

A.PIANO 1

80

DRUMS

82

DRUMS

84

DRUMS

STEEL GTR

NYLON GTR

A.PIANO 1

A.PIANO 1

86

DRUMS

STEEL GTR

NYLON GTR

A.PIANO 1

A.PIANO 1

A.PIANO 1

88

DRUMS

STEEL GTR

FRETLESS

A.PIANO 1

90

DRUMS

STEEL GTR

FRETLESS

A.PIANO 1

92

DRUMS

STEEL GTR

FRETLESS

A.PIANO 1

94

DRUMS

STEEL GTR

OVERDRIVE

FRETLESS

A.PIANO 1

POLYSYNTH

96

DRUMS

STEEL GTR

OVERDRIVE

CLEAN GTR

FRETLESS

FANTASIA

A.PIANO 1

POLYSYNTH

98

- OVERDRIVE:** A track for an overdrive effect, showing a few initial notes before remaining silent.

99

DRUMS

STEEL GTR

OVERDRIVE

CLEAN GTR

FRETLESS

FANTASIA

A.PIANO 1

POLYSYNTH

101

DRUMS

STEEL GTR

CLEAN GTR

FRETLESS

FANTASIA

A.PIANO 1

POLYSYNTH

103

DRUMS

STEEL GTR

OVERDRIVE

CLEAN GTR

FRETLESS

FANTASIA

A.PIANO 1

POLYSYNTH

- DRUMS:** Features a complex rhythmic pattern with various note values and rests, including a prominent snare drum sound.
- OVERDRIVE:** Shows a melodic line with a heavy, distorted sound, characterized by a slower attack and a more pronounced attack phase.

105

DRUMS

STEEL GTR

OVERDRIVE

CLEAN GTR

FRETLESS

FANTASIA

A.PIANO 1

POLYSYNTH

107

DRUMS

STEEL GTR

OVERDRIVE

CLEAN GTR

FRETLESS

FANTASIA

A.PIANO 1

POLYSYNTH

109

DRUMS

STEEL GTR

CLEAN GTR

FRETLESS

FANTASIA

A.PIANO 1

POLYSYNTH

111

DRUMS

STEEL GTR

OVERDRIVE

CLEAN GTR

FRETLESS

FANTASIA

A.PIANO 1

POLYSYNTH

113

115

DRUMS

STEEL GTR

OVERDRIVE

CLEAN GTR

FRETLESS

FANTASIA

A.PIANO 1

POLYSYNTH

117

DRUMS

STEEL GTR

CLEAN GTR

FRETLESS

FANTASIA

A.PIANO 1

POLYSYNTH

119

DRUMS

STEEL GTR

Steel guitar notation for measures 119-121. Measure 119 features a series of chords and melodic lines. Measures 120 and 121 are marked with whole rests.

CLEAN GTR

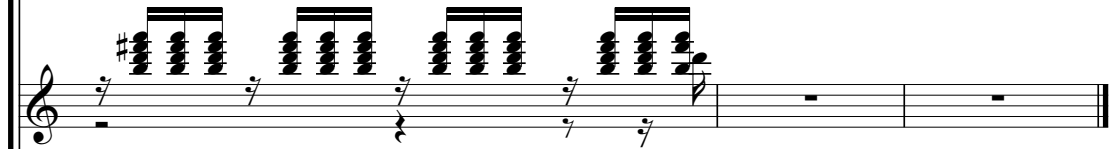

Clean guitar notation for measures 119-121. Measure 119 contains a series of chords and melodic lines. Measures 120 and 121 are marked with whole rests.

FRETLESS

Fretless guitar notation for measures 119-121. Measure 119 contains a series of notes and rests. Measures 120 and 121 are marked with whole rests.

FANTASIA

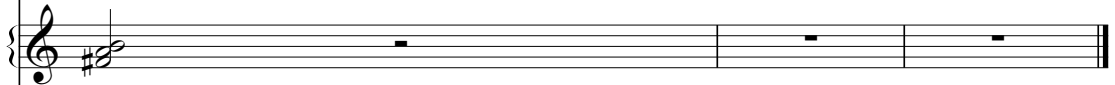

Fantasia notation for measures 119-121. Measure 119 contains a series of notes and rests. Measures 120 and 121 are marked with whole rests.

A.PIANO 1

A. Piano 1 notation for measures 119-121. Measure 119 contains a series of notes and rests. Measures 120 and 121 are marked with whole rests.

DRUMS

Raul Orellana - Gipsy Rhythm

♩ = 120,000000

2

6

9

12

14

16

18

20

22

26

30

33

36

39

42

48

50

52

54

DRUMS

56

58

60

62

64

66

68

70

72

74

V.S.

76

79

81

83

87

90

92

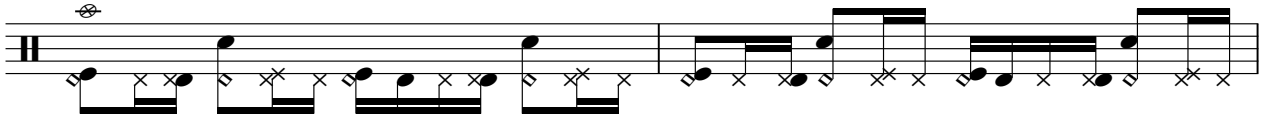

94

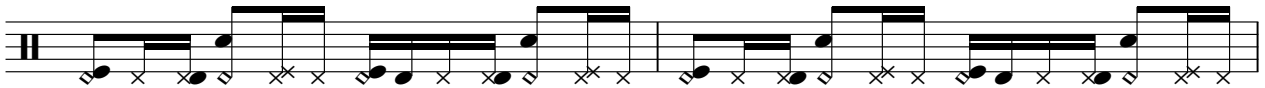

96

98

DRUMS

100

102

104

106

108

110

112

114

116

118

KALIMBA

Raul Orellana - Gipsy Rhythm

♩ = 120,000000

49

53

56

59

62

STEEL GTR

Raul Orellana - Gipsy Rhythm

♩ = 120,000000

25

29

31

33

35

37

39

41

43

16

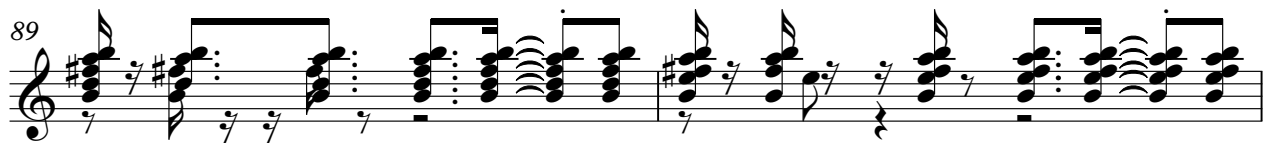
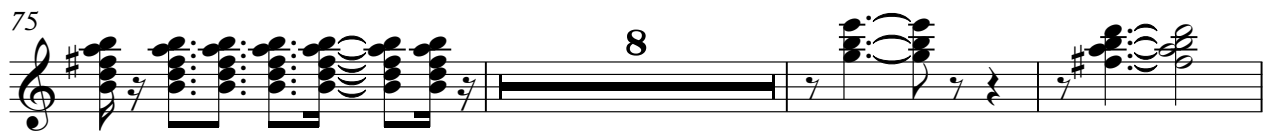
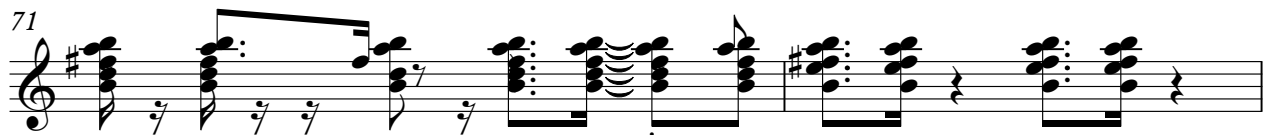
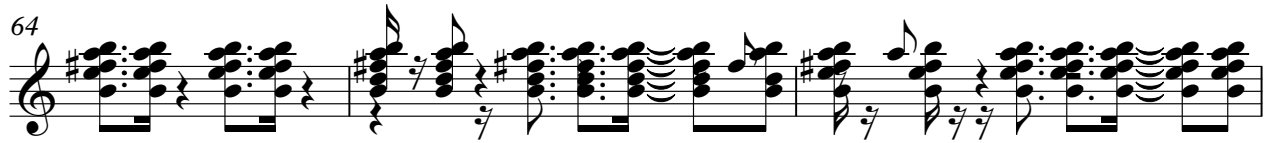

91

93

95

97

99

101

103

105

107

109

V.S.

111

113

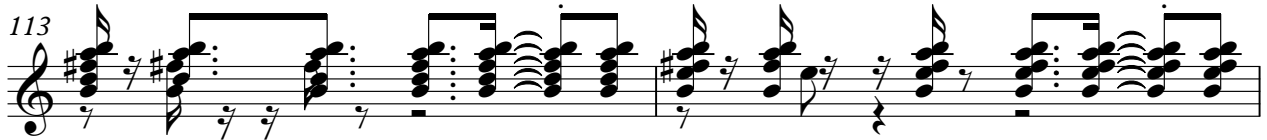

115

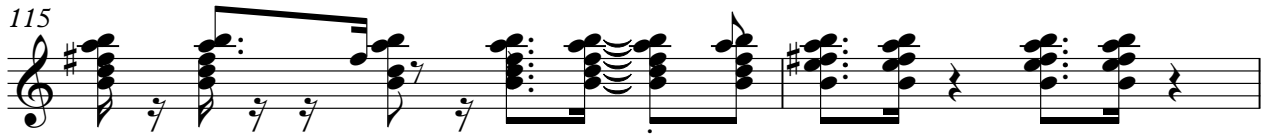

117

119

JAZZ GTR

Raul Orellana - Gipsy Rhythm

♩ = 120,000000

49

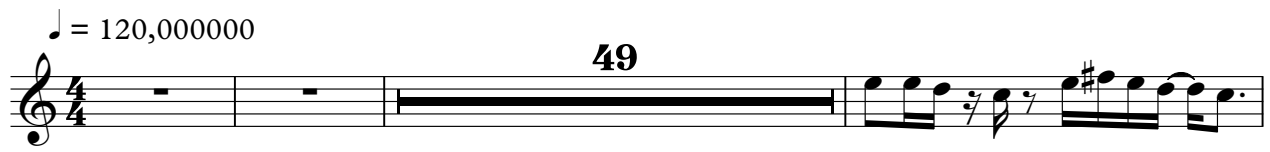

53

56

58

62

OVERDRIVE

Raul Orellana - Gipsy Rhythm

♩ = 120,000000

13

17

20

23

71

96

99

2

104

107

2

112

115

5

♩ = 120,000000

33

37

39

41

43 24

68

70

72

74

75 20

CLEAN GTR

96

98

100

102

104

106

108

110

112

114

CLEAN GTR

3

116

118

♩ = 120,000000

5

9

12

15

18

21

24

28

54

57

59

24

2

NYLON GTR

84

87

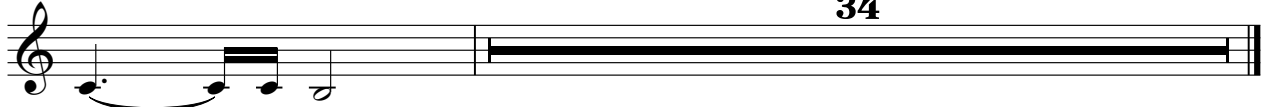

FRETLESS

Raul Orellana - Gipsy Rhythm

♩ = 120,000000

13

17

20

23

28

31

34

37

40

42

8

94

97

100

103

106

109

112

115

118

FANTASIA

Raul Orellana - Gipsy Rhythm

♩ = 120,000000

5

13

22

8

37

44

24

75

20

101

110

116

2

A.PIANO 1

Raul Orellana - Gipsy Rhythm

♩ = 120,000000

21

25

28

16

46

49

52

32

86

34

A.PIANO 1

Raul Orellana - Gipsy Rhythm

♩ = 120,000000

12 8

24

27

29 65

A.PIANO 1

Raul Orellana - Gipsy Rhythm

♩ = 120,000000

21 3

28

31

34

39

43 14

61

64

66

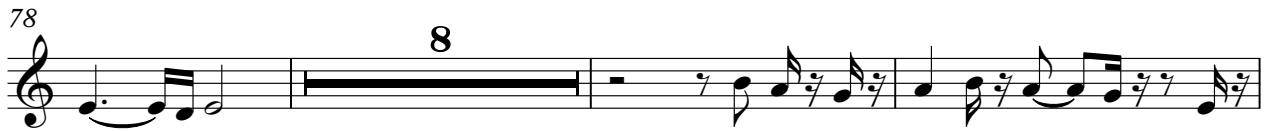

117

3

2

♩ = 120,000000

32

37

41

24

68

72

20

95

99

104

108

POLYSYNTH

112

116

3

A.PIANO 1

Raul Orellana - Gipsy Rhythm

♩ = 120,000000

41

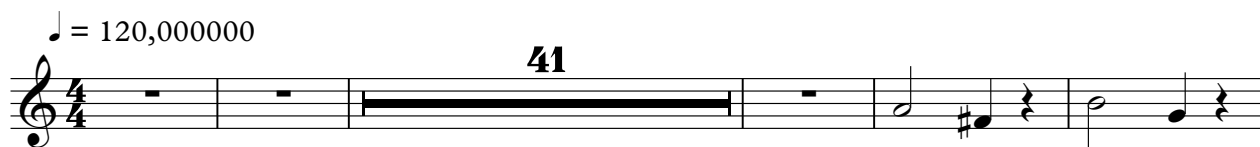

47

51

3

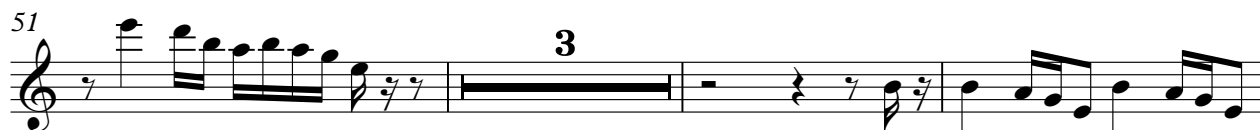

57

59

62

A.PIANO 1

Raul Orellana - Gipsy Rhythm

♩ = 120,000000

41

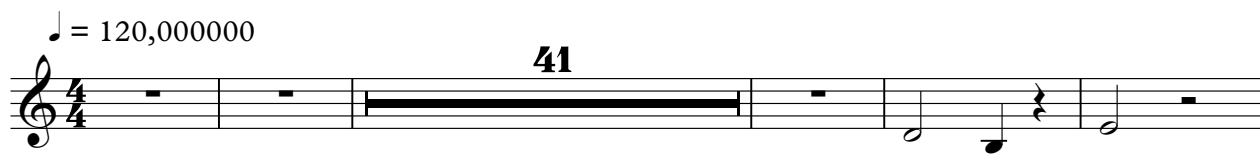

47

50

70

A.PIANO 1

Raul Orellana - Gipsy Rhythm

♩ = 120,000000

81

86

34
