

Raul Seixas - Metamorfose Ambulante 2

♩ = 100,000000 ♩ = 140,000137

Baritone Saxophone

Harmonica

Horn in F

Percussion

Jazz Guitar

5-string Electric Bass

Soprano

Honky-tonk Piano

Tape Sampler Keyboard [Brass]

♩ = 100,000000 ♩ = 140,000137

4

Harm.

Perc.

J. Gtr.

E. Bass

H-t. Pno.

7

Harm.

Perc.

J. Gtr.

E. Bass

H-t. Pno.

9

Harm.

Perc.

J. Gtr.

E. Bass

H-t. Pno.

11

Harm.

Perc.

J. Gtr.

E. Bass

S.

H-t. Pno.

13

Perc.

J. Gtr.

E. Bass

S.

H-t. Pno.

15

Harm.

Perc.

J. Gtr.

E. Bass

S.

H-t. Pno.

17

Harm.

Perc.

J. Gtr.

E. Bass

S.

H-t. Pno.

19

Harm.

Perc.

J. Gtr.

E. Bass

S.

H-t. Pno.

21

Harm. Perc. J. Gtr. E. Bass S. H-t. Pno.

23

Perc. J. Gtr. E. Bass S. H-t. Pno.

26

Perc.

J. Gtr.

E. Bass

H-t. Pno.

28

Perc.

J. Gtr.

E. Bass

H-t. Pno.

31

Perc.

J. Gtr.

E. Bass

H-t. Pno.

34

Perc.

J. Gtr.

E. Bass

H-t. Pno.

37

Perc.

J. Gtr.

E. Gtr.

E. Bass

H-t. Pno.

39

Bari. Sax.

Hn.

Perc.

J. Gtr.

E. Gtr.

E. Bass

H-t. Pno.

Tape Smp. Brs

41

Perc.

J. Gtr.

E. Bass

H-t. Pno.

44

Perc. J. Gtr. E. Bass H-t. Pno.

47

Perc. J. Gtr. E. Bass H-t. Pno.

49

Perc. J. Gtr. E. Bass H-t. Pno.

52

Perc.

J. Gtr.

E. Bass

H-t. Pno.

54

Perc.

J. Gtr.

E. Bass

H-t. Pno.

56

Perc.

J. Gtr.

E. Bass

H-t. Pno.

58

Perc.

J. Gtr.

E. Gtr.

E. Bass

H-t. Pno.

60

Perc.

J. Gtr.

E. Gtr.

E. Bass

H-t. Pno.

62 Perc. J. Gtr. E. Gtr. E. Bass H-t. Pno.

64 Perc. J. Gtr. E. Gtr. E. Bass H-t. Pno.

66

68

71

Bari. Sax.

Hn.

Perc.

J. Gtr.

E. Gtr.

E. Bass

H-t. Pno.

Tape Smp. Brs

73

Perc.

J. Gtr.

E. Bass

H-t. Pno.

76

Perc.

J. Gtr.

E. Bass

H-t. Pno.

3

78

Perc.

J. Gtr.

E. Bass

H-t. Pno.

3

80

Perc.

J. Gtr.

E. Bass

H-t. Pno.

3

82

Perc.

J. Gtr.

E. Bass

H-t. Pno.

85

Perc.

J. Gtr.

E. Bass

H-t. Pno.

88

Perc.

J. Gtr.

E. Bass

H-t. Pno.

91

Perc.

J. Gtr.

E. Gtr.

E. Bass

H-t. Pno.

93

Perc.

J. Gtr.

E. Gtr.

E. Bass

H-t. Pno.

95 19

97

99

Perc.

J. Gtr.

E. Gtr.

E. Bass

H-t. Pno.

101

Perc.

J. Gtr.

E. Bass

H-t. Pno.

103

Perc.

J. Gtr.

E. Bass

H-t. Pno.

105

Perc. J. Gtr. E. Bass H-t. Pno.

107

Perc. J. Gtr. E. Gtr. E. Bass H-t. Pno.

110

Perc.

J. Gtr.

E. Gtr.

E. Bass

H-t. Pno.

113

Perc.

J. Gtr.

E. Gtr.

E. Bass

H-t. Pno.

116

119

121

Harm.

Perc.

E. Bass

H-t. Pno.

124

Harm.

Perc.

E. Bass

H-t. Pno.

127

Harm. Perc. E. Gtr. E. Bass H-t. Pno.

130

Perc. E. Gtr. E. Bass H-t. Pno.

133

Perc. E. Gtr. E. Bass H-t. Pno.

136

Perc. E. Gtr. E. Bass H-t. Pno.

139

Perc. E. Gtr. E. Bass H-t. Pno.

Baritone Saxophone Raul Seixas - Metamorfose Ambulante 2

$\text{♩} = 100,000$
40,000137

37

3

41

30

72

3

69

Harmonica

Raul Seixas - Metamorfose Ambulante 2

♩ = 100,000000 ♩ = 140,000137

4

11

3

19

3 98

121

125

13

Horn in F

Raul Seixas - Metamorfose Ambulante 2

♩ = 100,000000 ♩ = 140,000137

37

40

30

72

69

Raul Seixas - Metamorfose Ambulante 2

Percussion

♩ = 100,000000140,000137

5

8

12

16

19

22

25

28

31

V.S.

Percussion

Percussion

68

71

75

78

82

86

90

93

96

98

V.S.

102

107

112

117

120

123

126

130

133

137

140 Percussion 5

♩ = 100,000000 ♩ = 140,000137

4

8

11

14

17

20

23

26

29

32

V.S.

35

39

43

46

50

54

56

59

62

66

70

74

77

80

84

88

91

95

101

104

107

111

116

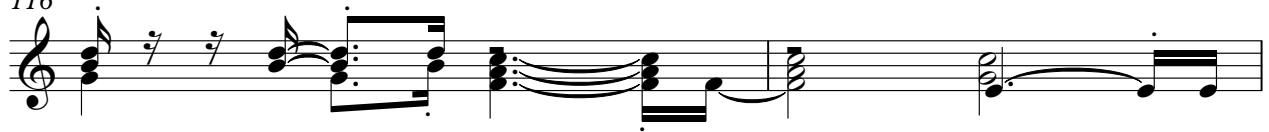

118

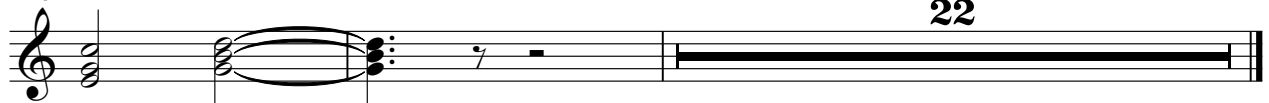

♩ = 100,000000 ♩ = 140,000137

36

40 19

63

69 19

91

97 6

108

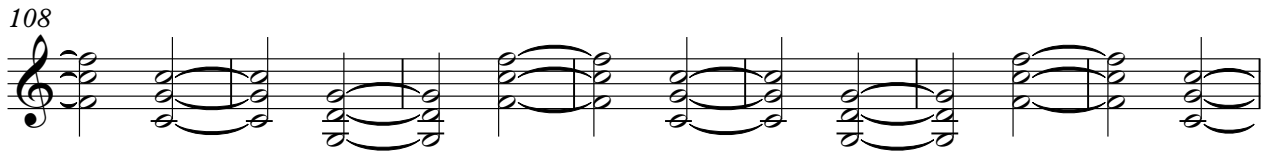

115

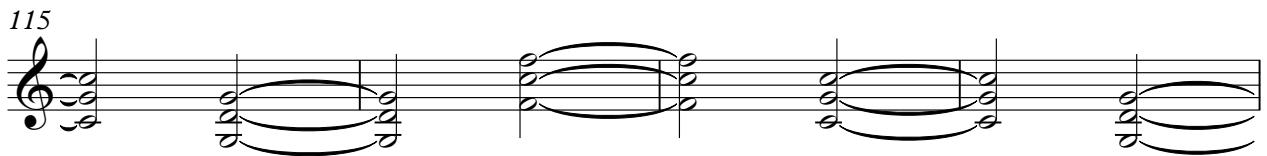

119 22

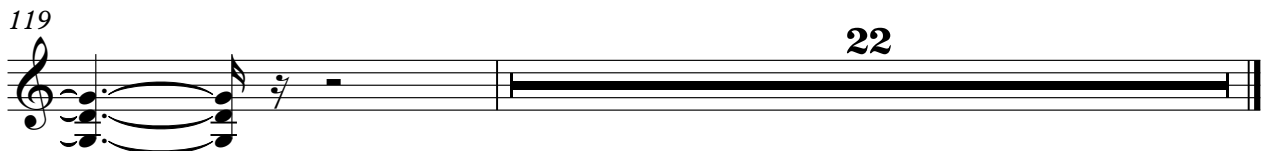

♩ = 100,000 000 040,000 137

126

130

135

138

5-string Electric Bass Raul Seixas - Metamorfose Ambulante 2

♩ = 100,000000 ♩ = 140,000137

4

10

15

19

23

28

33

37

3

42

47

V.S.

52

56

61

66

70

74

78

83

88

92

97

102

107

112

117

122

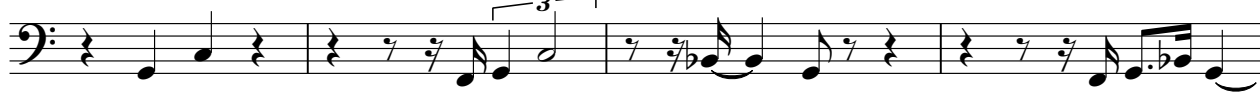

126

131

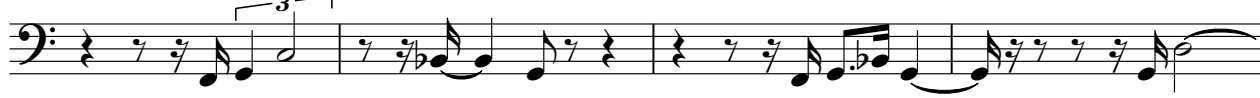

135

139

Soprano

Raul Seixas - Metamorfose Ambulante 2

♩ = 100,000000 ♩ = 140,000137

10 2

17

22

117

Honky-tonk Piano Raul Seixas - Metamorfose Ambulante 2

♩ = 100,000000 ♩ = 140,000137

V.S.

27

31

35

39

43

46

49

52

55

58

61

64

V.S.

67

71

75

78

80

82

85

88

91

95

98

101

104

107

111

115

121

125

129

133

137

140

Raul Seixas - Metamorfose Ambulante 2
Tape Sampler Keyboard [Brass]

♩ = 100,000 000 040,000 137

37

41

30

72

69