

♩ = 131,410080

Percussion

Electric Guitar

2

Alto Sax.

Perc.

E. Gtr.

E. Bass

Organ

Tape Smp. Str

Solo

3

Alto Sax.

Perc.

E. Gtr.

E. Bass

Organ

Tape Smp. Str

Solo

4

5

6

Perc.

E. Bass

Tape Smp. Str

Solo

7

Alto Sax.

Perc.

E. Bass

Tape Smp. Str

Solo

9

Alto Sax.

Perc.

E. Bass

Tape Smp. Str

Solo

11

Alto Sax.

Perc.

E. Bass

Tape Smp. Str

Solo

13

Alto Sax.

Perc.

E. Bass

Tape Smp. Brs

Tape Smp. Str

Solo

14

Perc.

E. Bass

Tape Smp. Str

Solo

16

Perc.

E. Bass

Tape Smp. Brs

Tape Smp. Str

Solo

18

Perc.

E. Bass

Tape Smp. Brs

Tape Smp. Str

Solo

19

Perc.

E. Bass

Tape Smp. Str

Solo

20

Perc.

E. Bass

Tape Smp. Brs

Tape Smp. Str

Solo

22

Perc.

E. Bass

Organ

Tape Smp. Brs

Tape Smp. Str

Solo

23

Perc.

E. Bass

Organ

Tape Smp. Str

Solo

24

25

27

Perc.

E. Bass

Organ

Tape Smp. Brs

Tape Smp. Str

Solo

29

Perc.

E. Bass

Organ

Tape Smp. Str

Solo

30

Perc.

E. Bass

Organ

Tape Smp. Brs

Tape Smp. Str

Solo

31

Perc.

E. Bass

Organ

Tape Smp. Brs

Tape Smp. Str

Solo

33

Perc.

E. Bass

Organ

Tape Smp. Brs

Tape Smp. Str

Solo

35

Perc.

E. Bass

Tape Smp. Str

Solo

37

Alto Sax.

Perc.

E. Bass

Tape Smp. Str

Solo

39

Perc.

E. Bass

Tape Smp. Str

Solo

41

Alto Sax.

Perc.

E. Bass

Tape Smp. Str

Solo

42

Alto Sax.

Perc.

E. Bass

Tape Smp. Brs

Tape Smp. Str

Solo

43

Perc.

E. Bass

Tape Smp. Str

Solo

45

Perc.

E. Bass

Tape Smp. Brs

Tape Smp. Str

Solo

47

Perc.

E. Bass

Tape Smp. Brs

Tape Smp. Str

Solo

48

Perc.

E. Bass

Tape Smp. Str

Solo

49

Perc.

E. Bass

Tape Smp. Brs

Tape Smp. Str

Solo

51

Perc.

E. Bass

Organ

Tape Smp. Brs

Tape Smp. Str

Solo

52

Perc. E. Bass Organ Tape Smp. Str Solo

53

Perc. E. Bass Organ Tape Smp. Brs Tape Smp. Str Solo

54

Perc. E. Bass Organ Tape Smp. Brs Tape Smp. Str Solo

56

Perc. E. Bass Organ Tape Smp. Brs Tape Smp. Str Solo

58

Perc.

E. Bass

Organ

Tape Smp. Str

Solo

59

Perc.

E. Bass

Organ

Tape Smp. Brs

Tape Smp. Str

Solo

60

Perc. E. Bass Organ Tape Smp. Brs Tape Smp. Str Solo

62

Perc. E. Bass Organ Tape Smp. Brs Tape Smp. Str Solo

63

Perc.

E. Bass

Tape Smp. Str

Solo

65

Alto Sax.

Perc.

E. Bass

Tape Smp. Str

Solo

67

Alto Sax.

Perc.

E. Bass

Tape Smp. Str

Solo

69

Alto Sax.

Perc.

E. Bass

Tape Smp. Str

Solo

71

Alto Sax.

Perc.

E. Bass

Tape Smp. Brs

Tape Smp. Str

Solo

72

Perc.

E. Bass

Tape Smp. Str

Solo

74

Perc.

E. Bass

Tape Smp. Brs

Tape Smp. Str

Solo

76

Perc.

E. Bass

Tape Smp. Brs

Tape Smp. Str

Solo

77

Perc.

E. Bass

Tape Smp. Str

Solo

78

Perc.

E. Bass

Tape Smp. Brs

Tape Smp. Str

Solo

80

Perc.

E. Bass

Organ

Tape Smp. Brs

Tape Smp. Str

Solo

81

Perc.

E. Bass

Organ

Tape Smp. Str

Solo

82

83

85

Perc. E. Bass Organ Tape Smp. Brs Tape Smp. Str Solo

87

Perc. E. Bass Organ Tape Smp. Str Solo

88

Perc.

E. Bass

Organ

Tape Smp. Brs

Tape Smp. Str

Solo

89

Perc.

E. Bass

Organ

Tape Smp. Brs

Tape Smp. Str

Solo

91

92

94

Alto Sax.

Perc.

E. Bass

Tape Smp. Str

Solo

Detailed description of the musical score for measures 94-95: The score is written for five parts. The Alto Saxophone part begins in measure 94 with a quarter rest, followed by eighth and sixteenth notes in measure 95. The Percussion part has a complex rhythmic pattern with various note values and rests. The Electric Bass part provides a steady accompaniment with eighth and sixteenth notes. The Tape Sample String part has a sustained, low-frequency texture. The Solo part has a few notes in measure 94 and rests in measure 95.

96

Alto Sax.

Perc.

E. Bass

Tape Smp. Str

Solo

Detailed description of the musical score for measures 96-97: The score continues with five parts. In measure 96, the Alto Saxophone part has a triplet of eighth notes. The Percussion part maintains its complex rhythmic pattern. The Electric Bass part continues with its accompaniment. The Tape Sample String part has a sustained texture. The Solo part has a few notes in measure 96 and rests in measure 97.

98

Alto Sax.

Perc.

E. Bass

Tape Smp. Str

Solo

100

Alto Sax.

Perc.

E. Bass

Tape Smp. Brs

Tape Smp. Str

Solo

101

Perc. E. Bass Tape Smp. Str Solo

103

Perc. E. Bass Tape Smp. Brs Tape Smp. Str Solo

105

Perc.

E. Bass

Tape Smp. Brs

Tape Smp. Str

Solo

106

Perc.

E. Bass

Tape Smp. Str

Solo

107

Perc.

E. Bass

Tape Smp. Brs

Tape Smp. Str

Solo

109

Perc.

E. Bass

Organ

Tape Smp. Brs

Tape Smp. Str

Solo

110

Perc. E. Bass Organ Tape Smp. Str Solo

111

Perc. E. Bass Organ Tape Smp. Brs Tape Smp. Str Solo

113

Perc.

114

Perc. 

E. Bass 

Tape Smp. Str 

Solo 

115

Perc. 

E. Bass 

Tape Smp. Str 

Solo 

116

Perc. 

E. Bass 

Tape Smp. Str 

Solo 

117

Perc.

E. Bass

Tape Smp. Str

Solo

Solo

117

120

Perc.

E. Bass

Tape Smp. Str

Solo

Solo

120

Alto Saxophone

♩ = 131,410080

6

13

38

43

70

95

100

Percussion

$\text{♩} = 131,410080$

3

5

7

9

11

13

15

17

19

V.S.

Percussion

21

23

25

27

29

31

33

35

37

39

41

43

45

47

49

51

53

55

57

59

V.S.

Percussion

81

83

85

87

89

91

93

95

97

99

Percussion

101

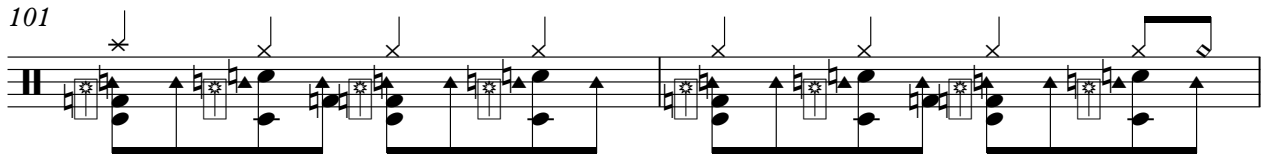

103

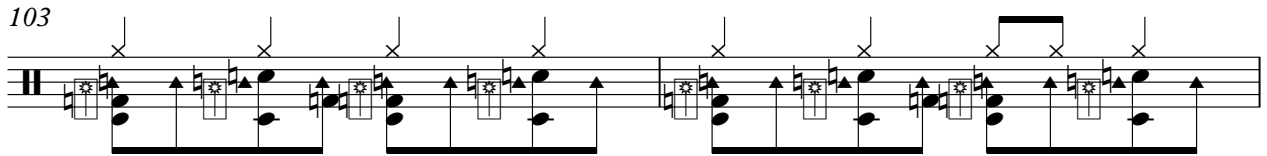

105

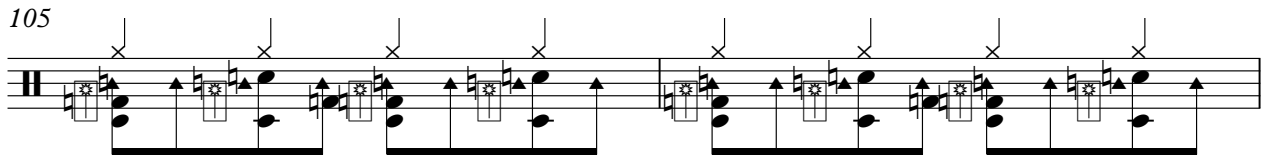

107

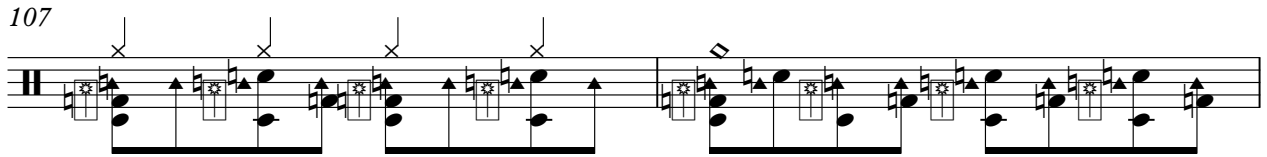

109

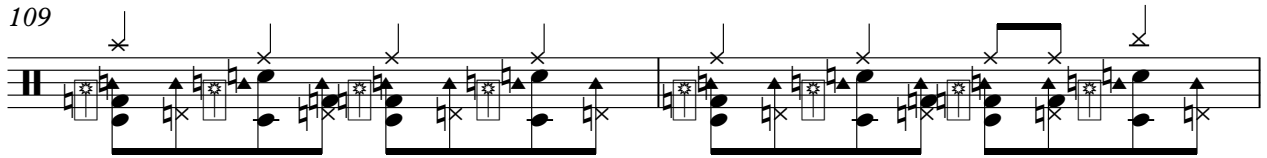

111

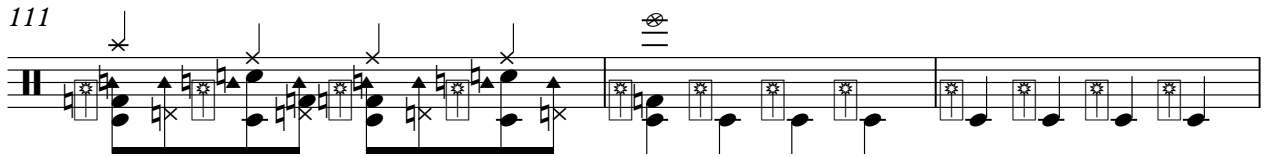

114

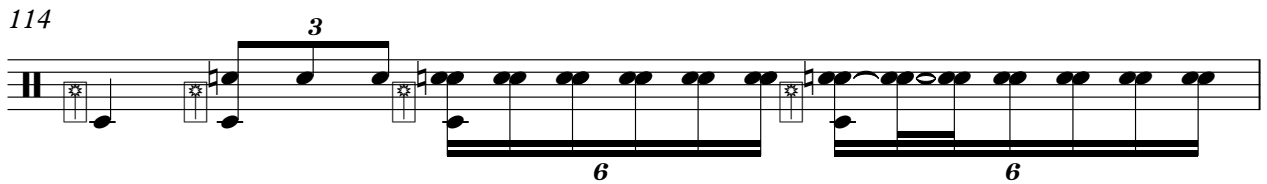

115

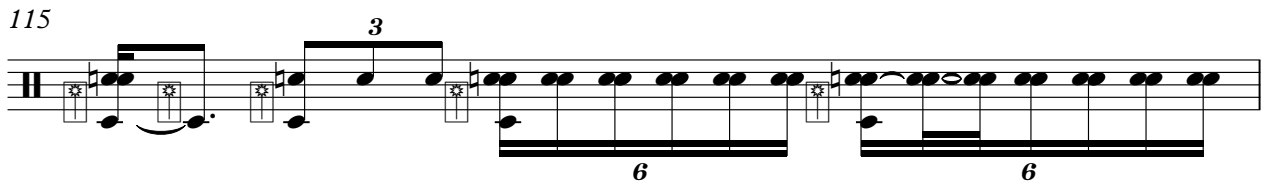

116

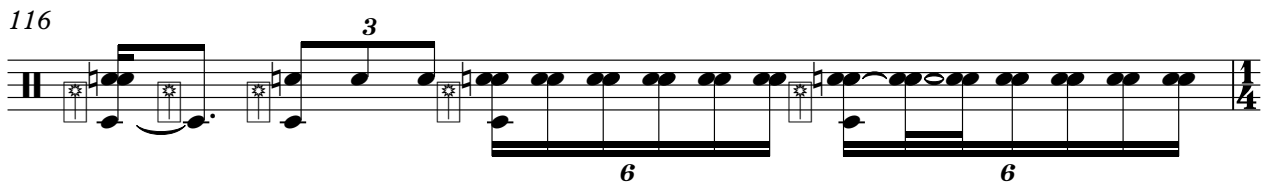

117

Electric Guitar

♩ = 131,410080

5

5-string Electric Bass

♩ = 131,410080

5

9

13

17

22

25

28

32

36

V.S.

40

44

48

52

55

59

63

67

71

75

80

83

86

90

94

98

102

106

110

114

Rock Organ

♩ = 131,410080

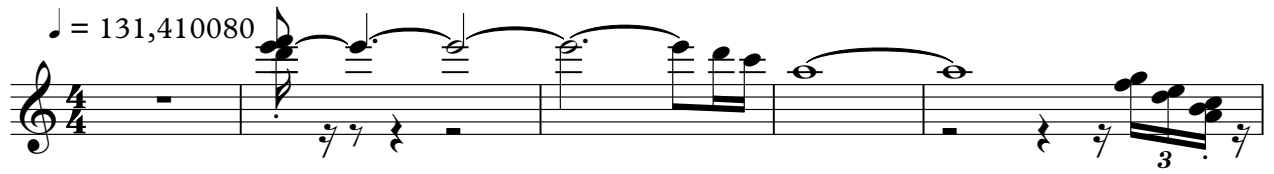

6 **16**

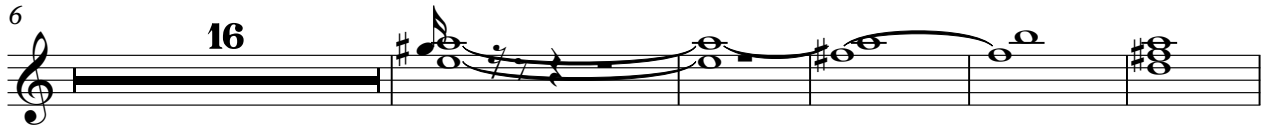

27 **17**

51

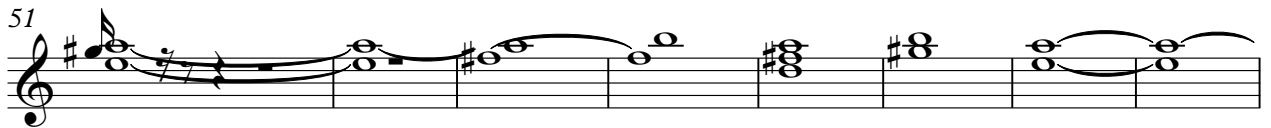

59 **17**

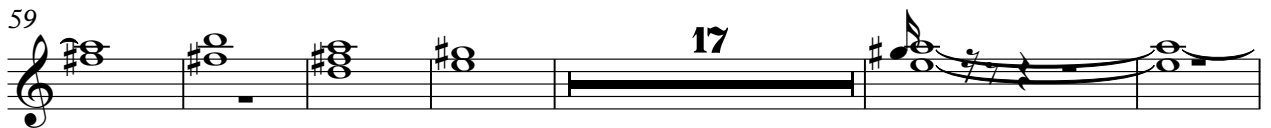

82

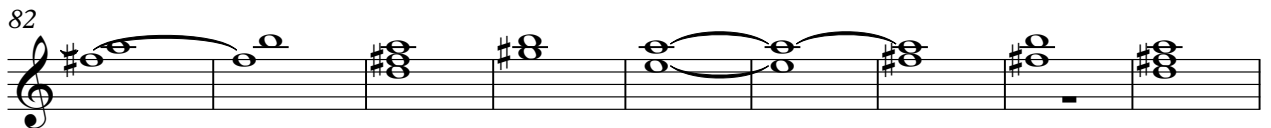

91 **17**

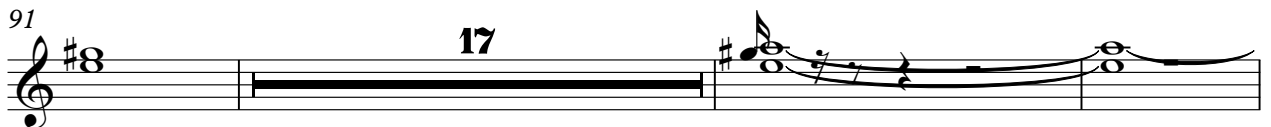

111 **5 2 3**

Tape Sampler Keyboard [Brass]

♩ = 131,410080

12 2

17 3

22

27

31 8 2

45

50 3

54

59

63

76

82

86

91

104

109

Tape Sampler Keyboard [Brass]

112

64

73

82

91

100

109

115

119

Solo

♩ = 131,410080

5

10

15

19

23

26

29

32

36

V.S.

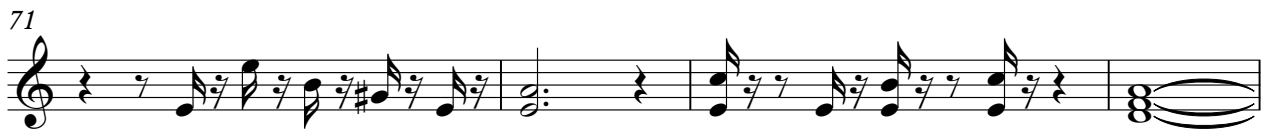
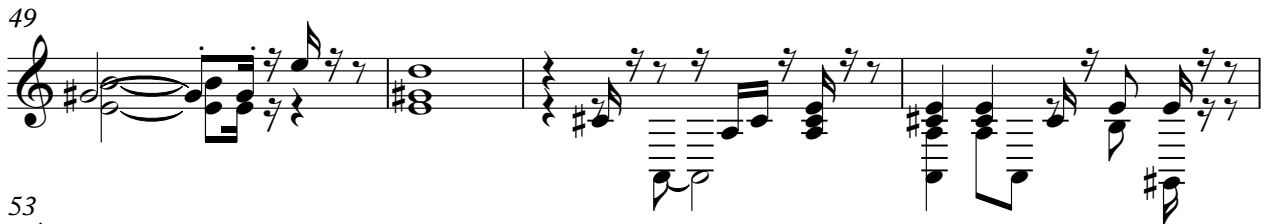
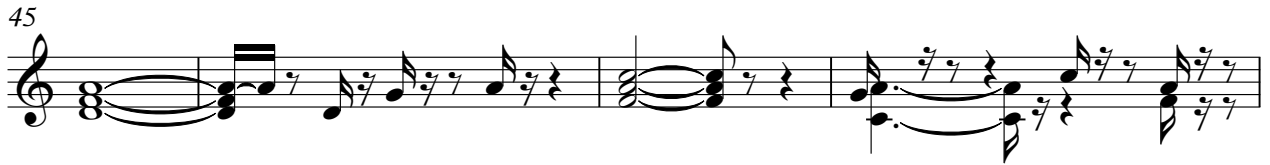

Solo

♩ = 131,410080

116

2

3

120