

Ray Bryant - Bewitching Me

♩ = 144,005066

Drums

Piano Com

Bass

Solo

6

Drums

Piano Com

Bass

Solo

9

Drums

Piano Com

Bass

Solo

11

Drums

Piano Com

Bass

Solo

14

Drums

Piano Com

Bass

Solo

17

Drums

Piano Com

Bass

Solo

19

Drums

Piano Com

Bass

Solo

6

21

Drums

Piano Com

Bass

Solo

23

Drums

Piano Com

Bass

Solo

Detailed description of measures 23-25: The drum part features a consistent snare and hi-hat pattern. The piano accompaniment consists of chords and arpeggiated figures in both hands. The bass line provides a steady accompaniment with notes and rests. The solo part is a melodic line in the treble clef.

26

Drums

Piano Com

Bass

Solo

Detailed description of measures 26-28: The drum part continues with snare and hi-hat patterns. The piano accompaniment includes chords and arpeggiated figures, with some triplets indicated by a '3' below the notes. The bass line continues with notes and rests. The solo part features a melodic line in the treble clef.

28

Drums

Piano Com

Bass

Solo

Detailed description of the musical score for measures 28-29. The score is for a 4/4 piece. The Drums part features a consistent snare and hi-hat pattern. The Piano Com part consists of two staves: the right hand plays chords and arpeggios, while the left hand plays a bass line. The Bass part is a single staff in bass clef. The Solo part is a single staff in treble clef. A triplet of eighth notes is marked in the Piano Com right hand and Solo parts.

30

Drums

Piano Com

Bass

Solo

Detailed description of the musical score for measures 30-32. The score continues from the previous system. The Drums part maintains the snare and hi-hat pattern. The Piano Com part continues with chords and arpeggios. The Bass part continues with notes. The Solo part continues with a melodic line. A triplet of eighth notes is marked in the Solo part.

33

Drums

Piano Com

Bass

Solo

36

Drums

Piano Com

Bass

Solo

39

Drums

Piano Com

Bass

Solo

6

42

Drums

Piano Com

Bass

Solo

44

Drums

Piano Com

Bass

Solo

46

Drums

Piano Com

Bass

Solo

48

Drums

Piano Com

Bass

Solo

51

Drums

Piano Com

Bass

Solo

54

Drums

Piano Com

Bass

Solo

57

Drums

Piano Com

Bass

Solo

60

Drums

Piano Com

Bass

Solo

63

Drums

Piano Com

Bass

Solo

66

Drums

Piano Com

Bass

Solo

Detailed description of measures 66-67: The drum part features a consistent snare and bass drum pattern. The piano accompaniment in the bass clef consists of eighth-note arpeggios and chords. The bass line is simple, with a few notes. The solo part in the treble clef features eighth and sixteenth notes, with a triplet of eighth notes in the second measure.

68

Drums

Piano Com

Bass

Solo

Detailed description of measures 68-69: The drum part continues with the same snare and bass drum pattern. The piano accompaniment in the bass clef features more complex chords and arpeggios. The bass line remains simple. The solo part in the treble clef continues with eighth and sixteenth notes, including a triplet of eighth notes in the second measure.

70

Drums

Piano Com

Bass

Solo

72

Drums

Piano Com

Bass

Solo

74

Drums

Piano Com

Bass

Solo

76

Drums

Piano Com

Bass

Solo

79

Drums

Piano Com

Bass

Solo

82

Drums

Piano Com

Bass

Solo

85

Drums

Piano Com

Bass

Solo

87

Drums

Piano Com

Bass

Solo

90

Drums

Piano Com

Bass

Solo

93

Drums

Piano Com

Bass

Solo

96

Drums

Piano Com

Bass

Solo

3

99

Drums

Piano Com

Bass

Solo

3

3

102

Drums

Piano Com

Bass

Solo

105

Drums

Piano Com

Bass

Solo

107

Drums

Piano Com

Bass

Solo

110

Drums

Piano Com

Bass

Solo

112

Drums

Piano Com

Bass

Solo

114

Drums

Piano Com

Bass

Solo

117

Drums

Piano Com

Bass

Solo

120

Drums

Piano Com

Bass

Solo

123

Drums

Piano Com

Bass

Solo

126

Drums

Piano Com

Bass

Solo

129

Drums

Piano Com

Bass

Solo

132

Drums

Piano Com

Bass

Solo

134

Drums

Piano Com

Bass

Solo

136

Drums

Piano Com

Bass

Solo

139

Drums

Piano Com

Bass

Solo

141

Drums

Piano Com

Bass

Solo

143

Drums

Piano Com

Bass

Solo

145

Drums

Piano Com

Bass

Solo

147

Drums

Piano Com

Bass

Solo

149

Drums

Piano Com

Bass

Solo

151

Drums

Piano Com

Bass

Solo

153

Drums

Piano Com

Bass

Solo

155

Drums

Piano Com

Bass

Solo

158

Drums

Piano Com

Bass

Solo

161

Drums

Piano Com

Bass

Solo

163

Drums

Piano Com

Bass

Solo

166

Drums

Piano Com

Bass

Solo

167

168

Drums

Piano Com

Bass

Solo

169

170

171

Drums

Piano Com

Bass

Solo

174

Drums

Piano Com

Bass

Solo

177

Drums

Piano Com

Bass

Solo

180

Drums

Piano Com

Bass

Solo

183

Drums

Piano Com

Bass

Solo

186

Drums

Piano Com

Bass

Solo

189

Drums

Piano Com

Bass

Solo

191

Drums

Piano Com

Bass

Solo

194

Drums

Piano Com

Bass

Solo

197

Drums

Piano Com

Bass

Solo

200

Drums

Piano Com

Bass

Solo

203

Drums

Piano Com

Bass

Solo

205

Drums

Piano Com

Bass

Solo

207

Drums

Piano Com

Bass

Solo

210

Drums

Piano Com

Bass

Solo

213

Drums

Piano Com

Bass

Solo

215

Drums

Piano Com

Bass

Solo

6

217

Drums

Piano Com

Bass

Solo

3

6

3

220

Drums

Piano Com

Bass

Bass line notation for measures 220-223. Measure 220 features a melodic line with eighth and sixteenth notes. Measures 221-223 are marked with a double bar line, indicating they are silent.

Solo

Solo notation for measures 220-223. Measure 220 contains a melodic line in the right hand. Measures 221-223 are marked with a double bar line, indicating they are silent.

Ray Bryant - Bewitching Me

Drums

♩ = 144,005066

3

8

13

18

23

27

31

36

41

45

3

V.S.

49

53

57

61

65

69

73

77

81

85

Drums

89

93

97

101

105

109

113

117

121

125

V.S.

129

133

137

141

145

149

153

157

161

165

169

3 3

173

177

3

181

3 3

186

3 3

191

3 3 3

196

3 6

201

205

3 3 3

210

3 3

V.S.

6

Drums

215

219

Ray Bryant - Bewitching Me

Piano Com

♩ = 144,005066

V.S.

26

30

34

38

42

45

49

53

57

61

64

68

V.S.

72

76

79

83

87

91

95

99

104

108

112

115

V.S.

119

123

127

132

135

139

143

147

150

153

156

161

165

169

172

176

181

186

190

194

198

202

205

208

V.S.

213

216

219

Ray Bryant - Bewitching Me

Bass

♩ = 144,005066

3

10

17

25

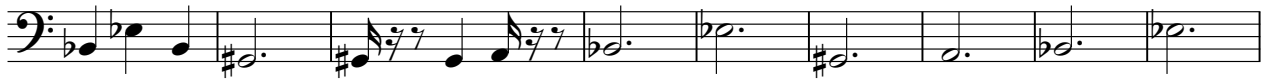

34

41

47

55

62

71

V.S.

77

83

89

98

104

110

116

123

129

135

143

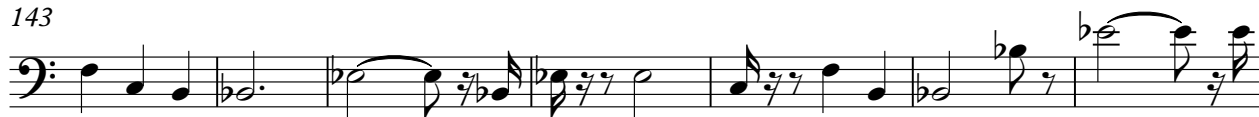

150

156

162

167

173

180

187

195

201

V.S.

4

Bass

207

215

220

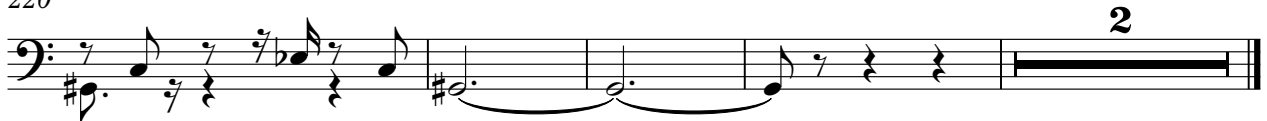

Ray Bryant - Bewitching Me

Solo

♩ = 144,005066

V.S.

97

101

106

111

115

119

123

169

174

179

184

189

193

198

203

207

212

v.s.

6

Solo

215

218

