

Ray Noble - Harlem Nocturne

♩ = 85,000282

Lead Alto

Alto Sax 2

Alto Sax

Tenor Sax

Bari Sax

Trumpet 1

Trumpet 2

Trombone

Jazz Kit

Bass

6

Lead Alto

Trumpet 1

Trumpet 2

Trombone

Jazz Kit

Bass

10

Lead Alto

Trumpet 1

Trumpet 2

Trombone

Jazz Kit

Bass

14

Lead Alto

Trumpet 1

Trumpet 2

Trombone

Jazz Kit

Bass

18

Lead Alto

Trumpet 1

Trumpet 2

Trombone

Jazz Kit

Bass

21

Lead Alto  
Alto Sax  
Tenor Sax  
Bari Sax  
Trumpet 1  
Trumpet 2  
Trombone  
Jazz Kit  
Bass

24

Lead Alto  
Alto Sax  
Tenor Sax  
Bari Sax  
Trumpet 1  
Trumpet 2  
Trombone  
Jazz Kit  
Bass

27

Lead Alto

Alto Sax

Tenor Sax

Bari Sax

Trumpet 1

Trumpet 2

Trombone

Jazz Kit

Bass

31

Lead Alto

Trumpet 1

Trumpet 2

Trombone

Jazz Kit

Bass

35

Lead Alto

Trumpet 1

Trumpet 2

Trombone

Jazz Kit

Bass

39

Lead Alto

Trumpet 1

Trumpet 2

Trombone

Jazz Kit

Bass

42

Alto Sax

Tenor Sax

Bari Sax

Trumpet 1

Trumpet 2

Trombone

Jazz Kit

Bass

45

Alto Sax  
Tenor Sax  
Bari Sax  
Trumpet 1  
Trumpet 2  
Trombone  
Jazz Kit  
Bass

48

Lead Alto  
Alto Sax  
Tenor Sax  
Bari Sax  
Trumpet 1  
Trumpet 2  
Trombone  
Jazz Kit  
Bass

51

Lead Alto  
Trumpet 1  
Trumpet 2  
Trombone  
Jazz Kit  
Bass

55

Lead Alto  
Trumpet 1  
Trumpet 2  
Trombone  
Jazz Kit  
Bass

59

Lead Alto  
Trumpet 1  
Trumpet 2  
Trombone  
Jazz Kit  
Bass

# Ray Noble - Harlem Nocturne

Lead Alto

♩ = 85,000282  
Lead Alto 4

9

14

19

23

27

31

35

38

7

2

Lead Alto

49

53

57

61

# Ray Noble - Harlem Nocturne

Alto Sax

♩ = 85,000282  
Alto Sax 2 **20**

24

28 **11**

42

46

49 **13** **2**

Ray Noble - Harlem Nocturne

Tenor Sax

♩ = 85,000282  
Tenor Sax **20**

23

26

28

31 **11**

44

48 **13**

62 **2**

# Ray Noble - Harlem Nocturne

Bari Sax

$\text{♩} = 85,000282$   
Bari Sax **20**

**24**

**28**

**42**

**47**

**62**

Ray Noble - Harlem Nocturne

Trumpet 1

♩ = 85,000282  
Trumpet 1

6

11

16

22

27

33

37

42

45

V.S.

2

Trumpet 1

48

52

56

61

# Ray Noble - Harlem Nocturne

## Trumpet 2

♩ = 85,000282  
Trumpet 2

32

36

41

45

48

52

56

61

Ray Noble - Harlem Nocturne

Trombone

♩ = 85,000282  
Trombone

6

10

14

18

22

25

27

32

36

40

43

45

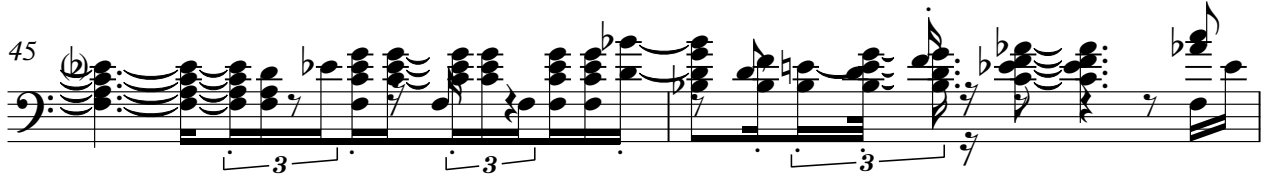

47

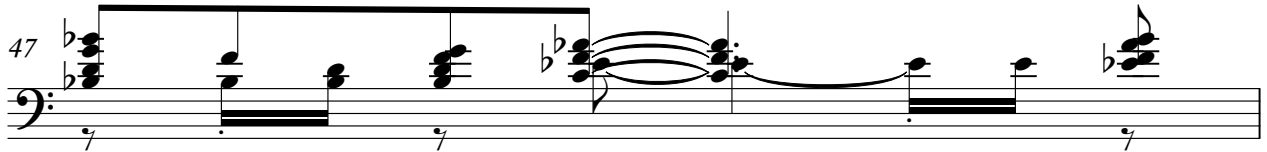

48

50

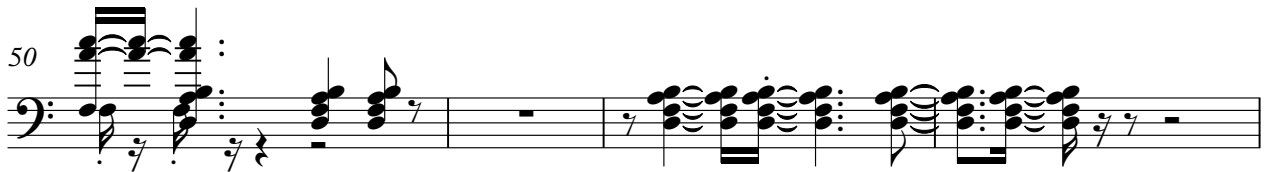

54

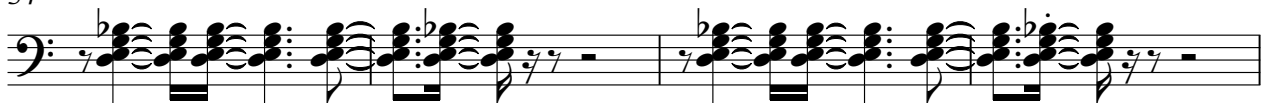

58

62 **Trombone** 3

2

♩ = 85,000282  
Jazz Kit

4

7

10

13

16

19

22

26

2

32 **Jazz Kit**

35

38

41

45

52

55

58

61

32

36

40

45

51

55

59

62

