

Ray Parker Jr - Ghostbusters!

♩ = 120,000000

Whistle

Trumpet

Std Drum Set 1

Slap Bass 2

Choir Aahs

♩ = 120,000000

Hammond Organ

Acoustic Grand Piano

SFX 2

SFX 1

5

Whistle

Choir Aahs

Hammond Organ

Acoustic Grand Piano

SFX 2

SFX 1

9

Whistle

Choir Aahs

Hammond Organ

Acoustic Grand Piano

SFX 2

SFX 1

12

Whistle

Std Drum Set 1

Slap Bass 2

Choir Aahs

Hammond Organ

Acoustic Grand Piano

SFX 2

14

Std Drum Set 1

Slap Bass 2

Hammond Organ

16

Std Drum Set 1

Slap Bass 2

Hammond Organ

18

Std Drum Set 1

Slap Bass 2

Hammond Organ

20

Trumpet

Std Drum Set 1

Slap Bass 2

Hammond Organ

SFX 2

SFX 1

22

Trumpet

Std Drum Set 1

Slap Bass 2

Hammond Organ

24

Trumpet

Std Drum Set 1

Slap Bass 2

Hammond Organ

26

Trumpet

Std Drum Set 1

Slap Bass 2

Hammond Organ

28

Trumpet

Std Drum Set 1

Slap Bass 2

Hammond Organ

30

Trumpet

Std Drum Set 1

Slap Bass 2

Hammond Organ

32

Trumpet

Std Drum Set 1

Slap Bass 2

Hammond Organ

34

Trumpet

Std Drum Set 1

Slap Bass 2

Hammond Organ

36

Trumpet

Std Drum Set 1

Slap Bass 2

Hammond Organ

38

Std Drum Set 1

Slap Bass 2

Hammond Organ

40

Trumpet

Std Drum Set 1

Slap Bass 2

Hammond Organ

42

Trumpet

Std Drum Set 1

Slap Bass 2

Hammond Organ

44

Trumpet

Std Drum Set 1

Slap Bass 2

Hammond Organ

46

Trumpet

Std Drum Set 1

Slap Bass 2

Hammond Organ

48

Trumpet

Std Drum Set 1

Slap Bass 2

Hammond Organ

50

Trumpet

Std Drum Set 1

Slap Bass 2

Hammond Organ

52

Trumpet

Std Drum Set 1

Slap Bass 2

Hammond Organ

54

Trumpet

Std Drum Set 1

Slap Bass 2

Hammond Organ

56

Trumpet

Std Drum Set 1

Slap Bass 2

Hammond Organ

58

Trumpet

Std Drum Set 1

Slap Bass 2

Hammond Organ

60

Trumpet

Std Drum Set 1

Slap Bass 2

Hammond Organ

62

Trumpet

Std Drum Set 1

Slap Bass 2

Hammond Organ

64

Trumpet

Std Drum Set 1

Slap Bass 2

Choir Aahs

Hammond Organ

66

Trumpet

Std Drum Set 1

Slap Bass 2

Choir Aahs

Hammond Organ

68

Trumpet

Std Drum Set 1

Slap Bass 2

Choir Aahs

Hammond Organ

70

Trumpet

Std Drum Set 1

Slap Bass 2

Choir Aahs

Hammond Organ

72

Trumpet

Std Drum Set 1

Slap Bass 2

Choir Aahs

Hammond Organ

74

Trumpet

Std Drum Set 1

Slap Bass 2

Hammond Organ

76

Trumpet

Std Drum Set 1

Slap Bass 2

Hammond Organ

78

Trumpet

Std Drum Set 1

Slap Bass 2

Hammond Organ

80

Trumpet

Std Drum Set 1

Slap Bass 2

Hammond Organ

82

Whistle

Std Drum Set 1

Slap Bass 2

Choir Aahs

Hammond Organ

85

Whistle

Std Drum Set 1

Slap Bass 2

Choir Aahs

Hammond Organ

87

Whistle

Trumpet

Std Drum Set 1

Slap Bass 2

Choir Aahs

Hammond Organ

89

Whistle

Std Drum Set 1

Slap Bass 2

Choir Aahs

Hammond Organ

91

Trumpet

Std Drum Set 1

Slap Bass 2

Hammond Organ

92

Trumpet

Std Drum Set 1

Slap Bass 2

Hammond Organ

93

Trumpet

Std Drum Set 1

Slap Bass 2

Hammond Organ

95

Trumpet

Std Drum Set 1

Slap Bass 2

Hammond Organ

97

Trumpet

Std Drum Set 1

Slap Bass 2

Hammond Organ

99

Trumpet

Std Drum Set 1

Slap Bass 2

Hammond Organ

101

Trumpet

Std Drum Set 1

Slap Bass 2

Hammond Organ

103

Trumpet

Std Drum Set 1

Slap Bass 2

Hammond Organ

111

Trumpet

Std Drum Set 1

Slap Bass 2

Hammond Organ

113

Trumpet

Std Drum Set 1

Slap Bass 2

Hammond Organ

115

Trumpet

Std Drum Set 1

Slap Bass 2

Hammond Organ

121

Trumpet

Std Drum Set 1

Slap Bass 2

Hammond Organ

122

Whistle

Trumpet

Std Drum Set 1

Slap Bass 2

Choir Aahs

Hammond Organ

Acoustic Grand Piano

Whistle

Ray Parker Jr - Ghostbusters!

♩ = 120,000000

7

14

68

2

86

34

Ray Parker Jr - Ghostbusters!

Trumpet

♩ = 120,000000

19

23

28

32

35

41

46

50

53

55

Trumpet

112

117

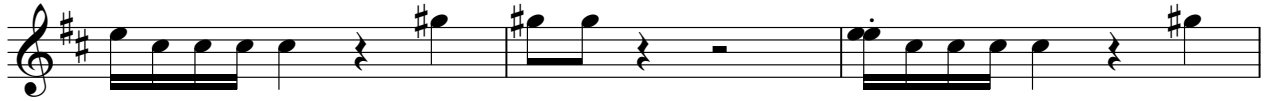

120

Ray Parker Jr - Ghostbusters!

Std Drum Set 1

♩ = 120,000000
12

16

20

24

28

33

38

42

46

50

V.S.

Std Drum Set 1

55

59

63

66

69

72

76

80

84

88

92

96

101

106

110

114

118

121

Ray Parker Jr - Ghostbusters!

Slap Bass 2

♩ = 120,000000

12

15

18

21

24

27

30

34

37

40

V.S.

Slap Bass 2

43

46

49

53

57

60

63

66

71

75

78

81

86

90

93

96

100

104

107

110

V.S.

113

116

119

121

Choir Aahs

Ray Parker Jr - Ghostbusters!

♩ = 120,000000

7

14

51

69

9

82

2

87

34

Hammond Organ

Ray Parker Jr - Ghostbusters!

♩ = 120,000000

11

15

19

23

27

30

V.S.

56

59

62

65

69

73

76

79

82

85

88

91

94

97

100

103

106

109

112

115

118

121

♩ = 120,000000

7

11

110

SFX 1

Ray Parker Jr - Ghostbusters!

♩ = 120,000000

8

12

8

104
