

Ray Price - Crazy Arms

♩ = 115,002014

MIDI

crazy arm

quebectel

♩ = 115,002014

boudco@

MIDI

MIDI

2

3

MIDI

crazy arm

quebecetel

boudco@

MIDI

MIDI

4

MIDI

crazy arm

seq by

quebecetel

boudco@

MIDI

MIDI

6

MIDI

crazy arm

seq by

quebectel

boudco@

MIDI

MIDI

8

MIDI

crazy arm

seq by

quebectel

boudco@

10

MIDI

crazy arm

seq by

quebectel

boudco@

12

MIDI

crazy arm

seq by

quebectel

boudco@

14

MIDI

crazy arm

seq by

quebectel

boudco@

16

MIDI

crazy arm

seq by

quebectel

boudco@

18

MIDI

crazy arm

seq by

quebectel

boudco@

20

MIDI

crazy arm

seq by

quebectel

boudco@

22

MIDI

crazy arm

seq by

quebectel

boudco@

24

MIDI

crazy arm

seq by

quebectel

boudco@

26

MIDI

crazy arm

seq by

quebectel

boudco@

28

MIDI

crazy arm

seq by

quebectel

boudco@

30

MIDI

crazy arm

seq by

quebectel

boudco@

32

MIDI

crazy arm

seq by

quebectel

boudco@

34

MIDI

crazy arm

seq by

quebectel

boudco@

36

MIDI

crazy arm

seq by

quebectel

MIDI

boudco@

38

MIDI

crazy arm

quebectel

MIDI

boudco@

40

MIDI

crazy arm

seq by

quebectel

MIDI

boudco@

42

MIDI

crazy arm

seq by

quebectel

MIDI

boudco@

44

MIDI

crazy arm

seq by

quebectel

MIDI

boudco@

45

MIDI

crazy arm

seq by

quebectel

MIDI

boudco@

47

MIDI

crazy arm

seq by

quebectel

MIDI

boudco@

49

MIDI

crazy arm

seq by

quebectel

MIDI

boudco@

51

MIDI

crazy arm

seq by

quebectel

MIDI

boudco@

52

MIDI

crazy arm

seq by

quebectel

MIDI

boudco@

54

MIDI

crazy arm

seq by

quebectel

boudco@

56

MIDI

crazy arm

seq by

quebectel

boudco@

58

MIDI

crazy arm

seq by

quebectel

boudco@

60

MIDI

crazy arm

seq by

quebectel

boudco@

61

MIDI

crazy arm

seq by

quebectel

boudco@

62

MIDI

crazy arm

seq by

quebectel

boudco@

64

MIDI

crazy arm

seq by

quebectel

boudco@

66

MIDI

crazy arm

seq by

quebectel

boudco@

68

MIDI

crazy arm

seq by

quebectel

boudco@

70

MIDI

crazy arm

seq by

quebectel

boudco@

72

MIDI

crazy arm

seq by

quebectel

boudco@

74

MIDI

crazy arm

seq by

quebectel

boudco@

76

MIDI

crazy arm

seq by

quebectel

boudco@

77

MIDI

crazy arm

seq by

quebectel

boudco@

79

MIDI

crazy arm

seq by

quebectel

boudco@

80

MIDI

crazy arm

seq by

quebectel

boudco@

82

MIDI

crazy arm

seq by

quebectel

boudco@

84

MIDI

crazy arm

seq by

quebectel

boudco@

85

MIDI

crazy arm

seq by

quebectel

boudco@

86

MIDI

crazy arm

seq by

quebectel

boudco@

88

MIDI

crazy arm

seq by

quebectel

boudco@

90

MIDI

crazy arm

seq by

quebectel

boudco@

Ray Price - Crazy Arms

MIDI

♩ = 115,002014

5

8

12

16

20

24

28

32

36

V.S.

40

44

48

52

56

60

64

68

72

76

80

84

87

89

Ray Price - Crazy Arms

crazy arm

♩ = 115,002014

6

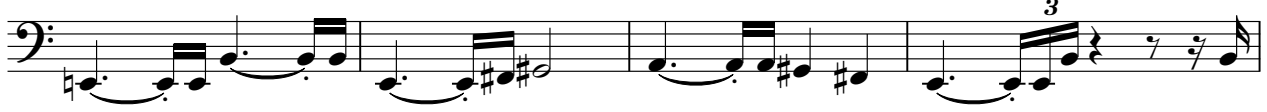

10

14

19

24

29

33

38

43

V.S.

48

53

58

62

66

71

76

81

85

88

Ray Price - Crazy Arms

seq by

♩ = 115,002014

2

seq by

41

45

49

52

55

60

64

68

73

76

79

83

86

89

Ray Price - Crazy Arms

quebecetel

♩ = 115,002014

5

8

11

14

17

20

23

V.S.

27

30

33

37

40

44

47

50

54

58

61

64

68

72

76

79

82

85

4

quebectel

88

♩ = 115,002014

36

40

44

48

52

39

Ray Price - Crazy Arms

♩ = 115,002014

9

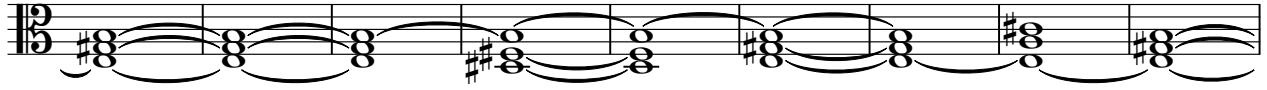

18

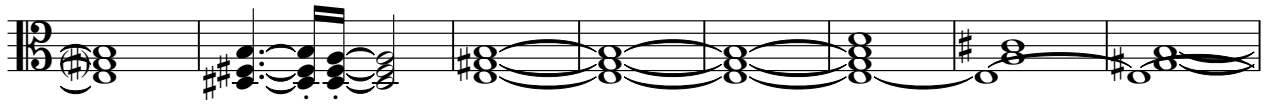

26

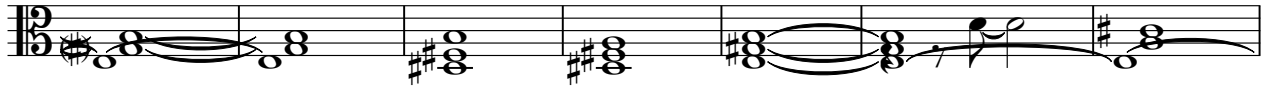

33

41

49

57

64

73

V.S.

2

boudco@

82

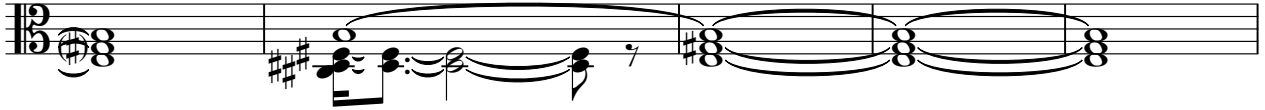

87

♩ = 115,002014

4

86

♩ = 115,002014

4

86