

Ray Price - He'll Have To Go

♩ = 82,000816

DRUMS

VIBRAPHONE

♩ = 82,000816

STEEL GTR

STEEL GTR

MUTED GTR

FINGERDBAS

A.PIANO 1

DRUMS

VIBRAPHONE

STEEL GTR

STEEL GTR

MUTED GTR

FINGERDBAS

A.PIANO 1

DRUMS

VIBRAPHONE

STEEL GTR

MUTED GTR

FINGERDBAS

A.PIANO 1

13

DRUMS

VIBRAPHONE

STEEL GTR

MUTED GTR

FINGERDBAS

A.PIANO 1

17

DRUMS

VIBRAPHONE

STEEL GTR

MUTED GTR

FINGERDBAS

A.PIANO 1

DRUMS

VIBRAPHONE

STEEL GTR

MUTED GTR

FINGERDBAS

A.PIANO 1

DRUMS

VIBRAPHONE

STEEL GTR

MUTED GTR

FINGERDBAS

A.PIANO 1

29

DRUMS

VIBRAPHONE

STEEL GTR

MUTED GTR

FINGERDBAS

A.PIANO 1

33

DRUMS

VIBRAPHONE

STEEL GTR

MUTED GTR

FINGERDBAS

A.PIANO 1

37

DRUMS

VIBRAPHONE

STEEL GTR

MUTED GTR

FINGERDBAS

A.PIANO 1

41

DRUMS

VIBRAPHONE

STEEL GTR

MUTED GTR

FINGERDBAS

A.PIANO 1

45

DRUMS

VIBRAPHONE

STEEL GTR

MUTED GTR

FINGERDBAS

A.PIANO 1

49

DRUMS

VIBRAPHONE

STEEL GTR

MUTED GTR

FINGERDBAS

A.PIANO 1

53

DRUMS

VIBRAPHONE

STEEL GTR

MUTED GTR

FINGERDBAS

A.PIANO 1

57

DRUMS

VIBRAPHONE

STEEL GTR

MUTED GTR

FINGERDBAS

A.PIANO 1

61

DRUMS

VIBRAPHONE

STEEL GTR

STEEL GTR

MUTED GTR

FINGERDBAS

A.PIANO 1

65

DRUMS

VIBRAPHONE

STEEL GTR

STEEL GTR

MUTED GTR

FINGERDBAS

A.PIANO 1

69

DRUMS

VIBRAPHONE

STEEL GTR

STEEL GTR

MUTED GTR

FINGERDBAS

A.PIANO 1

A.PIANO 1

72

DRUMS

VIBRAPHONE

STEEL GTR

MUTED GTR

FINGERDBAS

A.PIANO 1

A.PIANO 1

75

DRUMS

VIBRAPHONE

STEEL GTR

MUTED GTR

FINGERDBAS

A.PIANO 1

A.PIANO 1

79

DRUMS

VIBRAPHONE

STEEL GTR

MUTED GTR

FINGERDBAS

A.PIANO 1

A.PIANO 1

DRUMS

VIBRAPHONE

STEEL GTR

MUTED GTR

FINGERDBAS

A.PIANO 1

DRUMS

VIBRAPHONE

STEEL GTR

MUTED GTR

FINGERDBAS

A.PIANO 1

91

DRUMS

VIBRAPHONE

STEEL GTR

MUTED GTR

FINGERDBAS

A.PIANO 1

95

DRUMS

VIBRAPHONE

STEEL GTR

MUTED GTR

FINGERDBAS

A.PIANO 1

99

DRUMS

VIBRAPHONE

STEEL GTR

MUTED GTR

FINGERDBAS

A.PIANO 1

103

DRUMS

VIBRAPHONE

STEEL GTR

MUTED GTR

FINGERDBAS

A.PIANO 1

106

DRUMS

VIBRAPHONE

STEEL GTR

MUTED GTR

FINGERDBAS

A.PIANO 1

Ray Price - He'll Have To Go

DRUMS

♩ = 82,000816

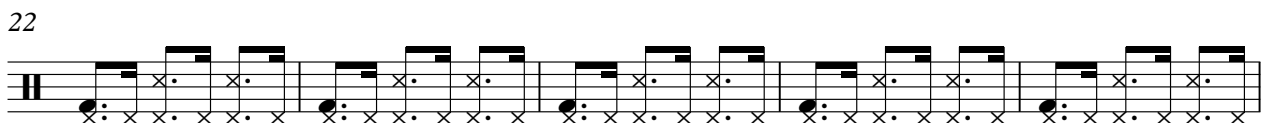
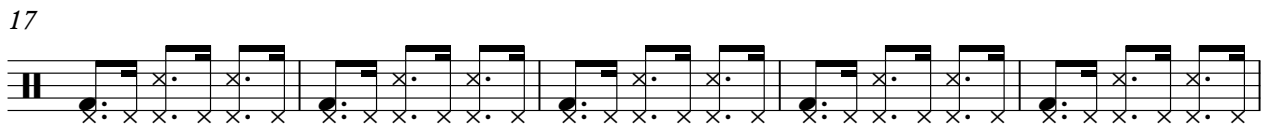
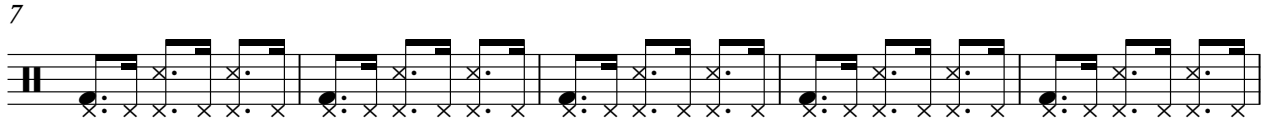

V.S.

52

57

62

67

72

77

82

87

92

97

DRUMS

102

106

VIBRAPHONE

Ray Price - He'll Have To Go

♩ = 82,000816

11

21

31

41

51

61

70

80

90

V.S.

2

VIBRAPHONE

100

106

STEEL GTR

Ray Price - He'll Have To Go

♩ = 82,000816

9

17

25

33

41

49

57

65

73

V.S.

81

89

97

104

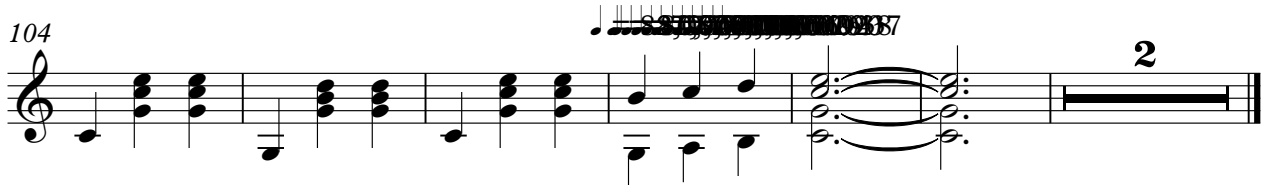

♩ = 82,000816

11

21

31

41

51

61

71

81

91

V.S.

Ray Price - He'll Have To Go

A.PIANO 1

♩ = 82,000816

5
9
13
17
21
25
29
33
37

V.S.

A.PIANO 1

Ray Price - He`ll Have To Go

♩ = 82,000816

69

73

77

27

5
