

# Real McCoy - Runaway

♩ = 126,000130

DRUMS  
DRUMS  
TUBULAR BELL  
MUSIC BOX  
SAW WAVE  
SAW WAVE  
FRETLESS  
SYN BASS 1  
STRINGS

♩ = 126,000130

6

DRUMS  
SAW WAVE  
SAW WAVE

♩ = 126,000130

11

DRUMS

SAW WAVE

SAW WAVE

15

DRUMS

SAW WAVE

SAW WAVE

18

DRUMS

DRUMS

SAW WAVE

SAW WAVE

FRETLESS

SYN BASS 1

20

DRUMS

DRUMS

SAW WAVE

SAW WAVE

FRETLESS

SYN BASS 1

23

DRUMS

DRUMS

SAW WAVE

SAW WAVE

FRETLESS

SYN BASS 1

26

DRUMS

DRUMS

SAW WAVE

SAW WAVE

FRETLESS

SYN BASS 1

29

DRUMS

DRUMS

FRETLESS

SYN BASS 1

31

DRUMS

DRUMS

SAW WAVE

FRETLESS

SYN BASS 1

33

DRUMS

DRUMS

SAW WAVE

FRETLESS

SYN BASS 1

35

DRUMS

DRUMS

SAW WAVE

SAW WAVE

FRETLESS

SYN BASS 1

37

DRUMS

DRUMS

SAW WAVE

SAW WAVE

FRETLESS

SYN BASS 1

39

DRUMS

DRUMS

SAW WAVE

SAW WAVE

FRETLESS

SYN BASS 1

41

DRUMS

DRUMS

SAW WAVE

SAW WAVE

FRETLESS

SYN BASS 1

43

DRUMS

DRUMS

SAW WAVE

SAW WAVE

FRETLESS

SYN BASS 1

46

DRUMS

DRUMS

SAW WAVE

SAW WAVE

FRETLESS

SYN BASS 1

49

DRUMS

DRUMS

SAW WAVE

SAW WAVE

FRETLESS

SYN BASS 1

51

DRUMS

DRUMS

TUBULARBEL

SAW WAVE

FRETLESS

SYN BASS 1

STRINGS

53

DRUMS

DRUMS

TUBULARBEL

SAW WAVE

FRETLESS

SYN BASS 1

STRINGS

55

DRUMS

DRUMS

TUBULARBEL

SAW WAVE

FRETLESS

SYN BASS 1

STRINGS

57

DRUMS

DRUMS

TUBULARBEL

SAW WAVE

FRETLESS

SYN BASS 1

STRINGS

59

DRUMS

DRUMS

FRETLESS

SYN BASS 1

62

DRUMS

DRUMS

SAW WAVE

FRETLESS

SYN BASS 1

64

DRUMS

DRUMS

SAW WAVE

FRETLESS

SYN BASS 1

66

DRUMS

DRUMS

SAW WAVE

SAW WAVE

FRETLESS

SYN BASS 1

68

DRUMS

DRUMS

SAW WAVE

SAW WAVE

FRETLESS

SYN BASS 1

70

DRUMS

DRUMS

SAW WAVE

SAW WAVE

FRETLESS

SYN BASS 1

72

DRUMS

DRUMS

SAW WAVE

SAW WAVE

FRETLESS

SYN BASS 1

74

DRUMS

DRUMS

SAW WAVE

SAW WAVE

FRETLESS

SYN BASS 1

76

DRUMS

DRUMS

SAW WAVE

SAW WAVE

FRETLESS

SYN BASS 1

79

DRUMS

DRUMS

SAW WAVE

SAW WAVE

FRETLESS

SYN BASS 1

82

DRUMS

DRUMS

TUBULAR BELL

SAW WAVE

SAW WAVE

FRETLESS

SYN BASS 1

STRINGS

84

DRUMS

DRUMS

TUBULARBEL

SAW WAVE

FRETLESS

SYN BASS 1

STRINGS

86

DRUMS

DRUMS

TUBULARBEL

SAW WAVE

FRETLESS

SYN BASS 1

STRINGS

88

DRUMS

DRUMS

TUBULARBEL

SAW WAVE

FRETLESS

SYN BASS 1

STRINGS

90

DRUMS

DRUMS

TUBULARBEL

MUSIC BOX

SAW WAVE

FRETLESS

SYN BASS 1

STRINGS

92

DRUMS

DRUMS

MUSIC BOX

95

DRUMS

DRUMS

MUSIC BOX

SAW WAVE

FRETLESS

SYN BASS 1

97

DRUMS

DRUMS

MUSIC BOX

SAW WAVE

FRETLESS

SYN BASS 1

99

DRUMS

DRUMS

SAW WAVE

SAW WAVE

FRETLESS

SYN BASS 1

101

DRUMS

DRUMS

SAW WAVE

SAW WAVE

FRETLESS

SYN BASS 1

103

DRUMS

DRUMS

SAW WAVE

SAW WAVE

FRETLESS

SYN BASS 1

105

DRUMS

DRUMS

SAW WAVE

SAW WAVE

FRETLESS

SYN BASS 1

107

DRUMS

DRUMS

SAW WAVE

SAW WAVE

FRETLESS

SYN BASS 1

110

DRUMS

DRUMS

SAW WAVE

SAW WAVE

FRETLESS

SYN BASS 1

113

DRUMS

DRUMS

SAW WAVE

SAW WAVE

FRETLESS

SYN BASS 1

115

DRUMS

DRUMS

TUBULARBEL

SAW WAVE

FRETLESS

SYN BASS 1

STRINGS

117

DRUMS

DRUMS

TUBULARBEL

SAW WAVE

FRETLESS

SYN BASS 1

STRINGS

119

DRUMS

DRUMS

TUBULARBEL

SAW WAVE

FRETLESS

SYN BASS 1

STRINGS

121

DRUMS

DRUMS

TUBULARBEL

SAW WAVE

FRETLESS

SYN BASS 1

STRINGS

123

DRUMS

DRUMS

TUBULARBEL

SAW WAVE

SAW WAVE

FRETLESS

SYN BASS 1

STRINGS

- SYN BASS 1:** A bass line that mirrors the fretless guitar part.

125

DRUMS

DRUMS

TUBULARBELL

SAW WAVE

SAW WAVE

FRETLESS

SYN BASS 1

STRINGS

127

129

DRUMS

DRUMS

TUBULARBEL

SAW WAVE

SAW WAVE

FRETLESS

SYN BASS 1

STRINGS

130

DRUMS

DRUMS

TUBULARBELL

MUSIC BOX

SAW WAVE

SAW WAVE

FRETLESS

SYN BASS 1

STRINGS

DRUMS

Real McCoy - Runaway

♩ = 126,000130

7

12

16

19

22

25

28

31

34

V.S.

## DRUMS

37

40

43

46

49

52

55

58

61

64

DRUMS

67

70

73

76

79

82

85

88

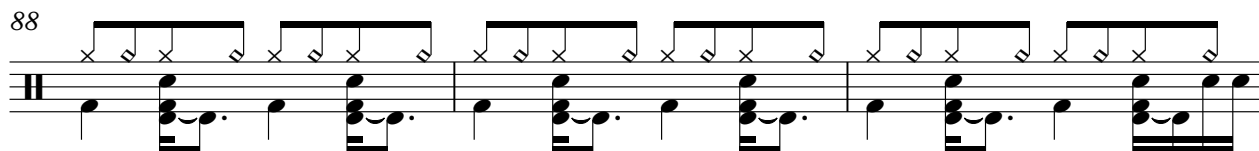

91

94

V.S.

97

100

103

106

109

112

115

118

121

124

DRUMS

127

130

DRUMS

Real McCoy - Runaway

♩ = 126,000130

17

21

25

29

33

37

41

45

49

53

V.S.

57

61

65

69

73

77

81

85

89

93

DRUMS

97

101

105

109

113

117

121

125

129

TUBULARBEL

Real McCoy - Runaway

♩ = 126,000130

49

56

24

87

24

118

125

2

MUSIC BOX

Real McCoy - Runaway

♩ = 126,000130

89

93

97

32

2

SAW WAVE

Real McCoy - Runaway

♩ = 126,000130

10

19

31

33

35

37

39

41

44

V.S.

SAW WAVE

51

53

55

57

63

65

67

69

71

73

4

76

83

85

87

89

95

97

99

101

103

V.S.

SAW WAVE

105

108

115

117

119

121

123

125

127

129

SAW WAVE

130

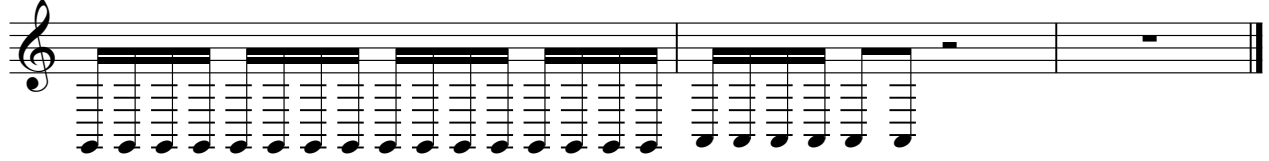

SAW WAVE

Real McCoy - Runaway

♩ = 126,000130

6

12

17

22

35

39

43

47

8

16

SAW WAVE

67

71

75

80 **16**

100

104

108

113 **8**

125

129

FRETLESS

Real McCoy - Runaway

♩ = 126,000130

17

21

25

29

33

37

41

45

49

53

V.S.

♩ = 126,000130

17

21

25

29

33

37

41

45

49

53

V.S.

100

104

108

112

116

120

124

128

130

STRINGS

Real McCoy - Runaway

♩ = 126,000130

49

56

24

87

24

118

125

2
