

Real Thing - You To Me Are Everything

♩ = 102,002823

7

#Bassdrum
#Snare
#Hihat
A.Piano
Fing. Bass
#St. Strin
#E. Piano
#Muted Gt
#Wah. Gtr.

9

#Bassdrum
#Snare
#Hihat
#Cymbals
A.Piano
Fing. Bass
#St. Strin
Vocal-Lin
#E. Piano
#Muted Gt
#Wah. Gtr.

12

#Bassdrum
#Snare
#Hihat
A.Piano
Fing. Bass
Vocal-Lin
#E. Piano
#Muted Gt

15

#Bassdrum
#Snare
#Hihat
A.Piano
Fing. Bass
Vocal-Lin
#E. Piano
#Muted Gt

18

#Bassdrum
#Snare
#Hihat
#Cymbals
#Toms
A.Piano
Fing. Bass
#St. Strin
Vocal-Lin
#E. Piano
#Muted Gt

21

#Bassdrum
#Snare
#Hihat
A.Piano
Fing. Bass
#St. Strin
Vocal-Lin
#E. Piano
#Muted Gt

24

#Bassdrum

#Snare

#Hihat

A.Piano

Fing. Bass

#St. Strin

Vocal-Lin

#E. Piano

#Muted Gt

26

#Bassdrum

#Snare

#Hihat

#Cymbals

#Toms

A.Piano

Fing. Bass

#St. Strin

Vocal-Lin

#E. Piano

#Muted Gt

#Wah. Gtr.

34

#Bassdrum
#Snare
#Hihat
#Cymbals
#Toms
A.Piano
Fing.Bass
#St.Strin
Vocal-Lin
#E.Piano
#Muted Gt
#Wah.Gtr.

37

#Bassdrum
#Snare
#Hihat
#Cymbals
A.Piano
Fing.Bass
#St.Strin
Vocal-Lin
#E.Piano
#Muted Gt
#Wah.Gtr.

40

#Bassdrum
#Snare
#Hihat
A.Piano
Fing.Bass
#St.Strin
Vocal-Lin
#E.Piano
#Muted Gt
#Wah.Gtr.

42

#Bassdrum
#Snare
#Hihat
A.Piano
Fing.Bass
#St.Strin
#E.Piano
#Muted Gt
#Wah.Gtr.

44

#Bassdrum

#Snare

#Hihat

#Cymbals

#Toms

A.Piano

Fing. Bass

#St. Strin

Vocal-Lin

#E. Piano

#Muted Gt

#Wah. Gtr.

47

#Bassdrum

#Snare

#Hihat

A.Piano

Fing. Bass

#St. Strin

Vocal-Lin

#E. Piano

#Muted Gt

#Wah. Gtr.

50

#Bassdrum
#Snare
#Hihat
A.Piano
Fing. Bass
#St. Strin
Vocal-Lin
#E. Piano
#Muted Gt
#Wah. Gtr.

52

#Bassdrum
#Snare
#Hihat
#Cymbals
#Toms
A.Piano
Fing. Bass
#St. Strin
Vocal-Lin
#E. Piano
#Muted Gt
#Wah. Gtr.

54

#Bassdrum
#Snare
#Hihat
A.Piano
Fing.Bass
#St.Strin
Vocal-Lin
#E.Piano
#Muted Gt
#Wah.Gtr.

57

#Bassdrum
#Snare
#Hihat
#Cymbals
A.Piano
Fing.Bass
#St.Strin
Vocal-Lin
#E.Piano
#Muted Gt
#Wah.Gtr.

60

#Bassdrum

#Snare

#Hihat

#Cymbals

#Toms

A.Piano

Fing.Bass

#St.Strin

Vocal-Lin

#E.Piano

#Muted Gt

#Wah.Gtr.

63

#Bassdrum

#Snare

#Hihat

#Cymbals

A.Piano

Fing.Bass

#St.Strin

Vocal-Lin

#E.Piano

#Muted Gt

#Wah.Gtr.

66

#Bassdrum
#Snare
#Hihat
A.Piano
Fing.Bass
#St.Strin
Vocal-Lin
#E.Piano
#Muted Gt
#Wah.Gtr.

68

#Bassdrum
#Snare
#Hihat
A.Piano
Fing.Bass
#St.Strin
#E.Piano
#Muted Gt
#Wah.Gtr.

70

#Bassdrum
#Snare
#Hihat
#Cymbals
#Toms
A.Piano
Fing.Bass
#St.Strin
Vocal-Lin
#E.Piano
#Muted Gt
#Wah.Gtr.

72

#Bassdrum
#Snare
#Hihat
A.Piano
Fing.Bass
#St.Strin
Vocal-Lin
#E.Piano
#Muted Gt
#Wah.Gtr.

75

#Bassdrum
#Snare
#Hihat
#Cymbals
A.Piano
Fing. Bass
#St. Strin
Vocal-Lin
#E. Piano
#Muted Gt
#Wah. Gtr.

78

#Bassdrum
#Snare
#Hihat
#Cymbals
#Toms
A.Piano
Fing. Bass
#St. Strin
Vocal-Lin
#E. Piano
#Muted Gt
#Wah. Gtr.

80

#Bassdrum
#Snare
#Hihat
#Toms
A. Piano
Fing. Bass
#St. Strin
Vocal-Lin
#E. Piano
#Muted Gt
#Wah. Gtr.

83

#Bassdrum
#Snare
#Hihat
#Cymbals
A. Piano
Fing. Bass
#St. Strin
Vocal-Lin
#E. Piano
#Muted Gt
#Wah. Gtr.

85

#Bassdrum

#Snare

#Hihat

#Toms

A.Piano

Fing. Bass

#St. Strin

Vocal-Lin

#E. Piano

#Muted Gt

#Wah. Gr.

#Bassdrum

Real Thing - You To Me Are Everything

♩ = 102,002823
2

7

12

17

23

29

(c) 1994 By Sound Design Software Division Holland (94112)

34

39

45

50

V.S.

2

#Bassdrum

56

62

67

72

77

82

85

2

#Snare

Real Thing - You To Me Are Everything

♩ = 102,002823

7

13

19

25

31

37

43

49

55

V.S.

2

#Snare

60

66

72

78

83

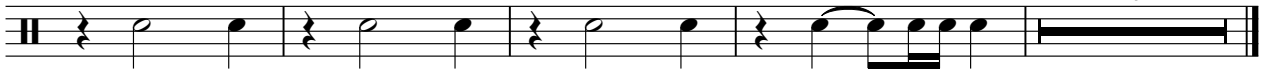

#Hihat

Real Thing - You To Me Are Everything

♩ = 102,002823

2

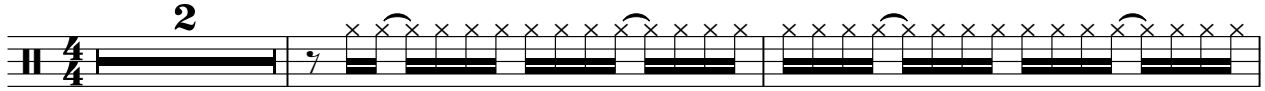

5

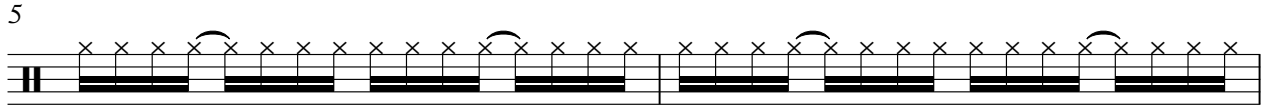

7

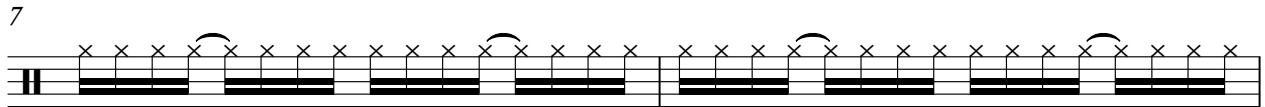

9

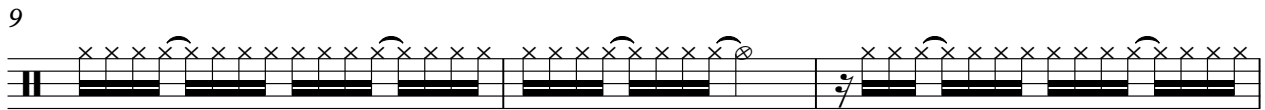

12

14

16

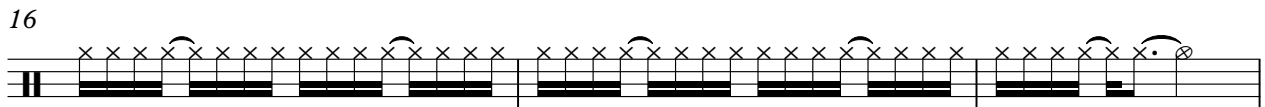

19

21

23

V.S.

2

#Hihat

25

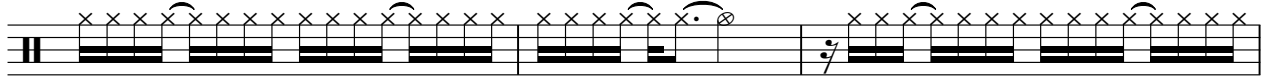

28

30

32

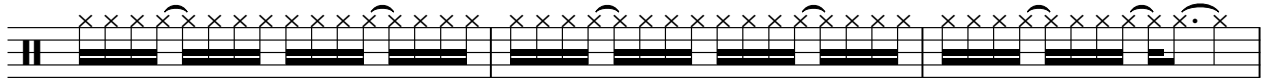

35

37

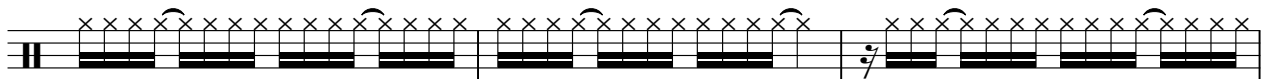

40

42

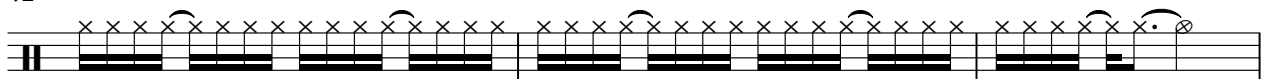

45

47

49

51

54

57

59

62

65

67

69

72

V.S.

4

#Hihat

74

76

79

81

84

86

2

#Cymbals

Real Thing - You To Me Are Everything

♩ = 102,002823

2 7 7

20 7 7 3

40 5 7 3

58 3 3 5 3

75 3 3 5

A.Piano

Real Thing - You To Me Are Everything

♩ = 102,002823

4
6
8
10
14
17
22
25
29

V.S.

66

68

70

73

76

79

82

85

♩ = 102,002823

4

6

8

10

12

14

16

18

20

V.S.

Fing. Bass

22

24

26

28

30

32

34

36

38

40

42

44

46

48

50

52

54

56

58

60

V.S.

Fing. Bass

85

Real Thing - You To Me Are Everything

♩ = 102,002823

5

9

23

28

33

38

42

48

53

57

Real Thing - You To Me Are Everything

Vocal-Lin

♩ = 102,002823

10

13

16

19

22

25

28

31

34

37

V.S.

40

3

46

49

52

55

58

61

3

64

67

3

72

75

78

81

84

#E.Piano

Real Thing - You To Me Are Everything

♩ = 102,002823

5

8

12

19

25

31

38

42

46

V.S.

53

59

66

69

74

79

84

Real Thing - You To Me Are Everything

#Muted Gt

♩ = 102,002823

2

5

7

9

11

13

15

17

19

21

V.S.

23

25

27

29

31

33

35

37

39

41

43

45

47

49

51

53

55

57

59

61

V.S.

63

65

67

69

71

73

75

77

79

81

83

85

Real Thing - You To Me Are Everything

#Wah.Gtr.

♩ = 102,002823

2

5

8

11

15

3

28

31

34

37

40

43

V.S.

74

76

78

80

82

84

86

