

Reba McEntire - Rumor Has It 1

♩ = 80,000000

Drums

Piano

Guitar

Bass

Vocals

Vocals(enhanced)

♩ = 80,000000

6

Piano

Guitar

guitar

Bass

Vocals

Vocals(enhanced)

10

Drums

Piano

Guitar

guitar

Bass

Vocals

Vocals(enhanced)

14

High Hat

Drums

Piano

Guitar

guitar

Bass

Vocals

Vocals(enhanced)

18

High Hat

Drums

Piano

Guitar

guitar

Bass

Vocals

Vocals(enhanced)

22

High Hat

Drums

Piano

Guitar

guitar

Shamisen

Bass

Vocals

Vocals(enhanced)

25

High Hat
Drums
Piano
Guitar
guitar
Shamisen
Bass
Vocals
Vocals(enhanced)

29

High Hat
Drums
Piano
Guitar
guitar
Shamisen
Bass
Vocals
Vocals(enhanced)

32

High Hat

Drums

Piano

Guitar

guitar

Shamisen

Bass

Vocals

Vocals(enhanced)

35

High Hat

Drums

Piano

Guitar

guitar

Shamisen

Bass

Vocals

Vocals(enhanced)

40

High Hat
Drums
Piano
Guitar
guitar
Bass
Vocals
Vocals(enhanced)

44

High Hat
Drums
Piano
Guitar
guitar
Bass
Vocals
Vocals(enhanced)

48

High Hat

Drums

Piano

Guitar

guitar

Bass

Vocals

Vocals(enhanced)

52

High Hat

Drums

Piano

Guitar

guitar

Bass

Vocals

Vocals(enhanced)

56

High Hat
Drums
Piano
Guitar
guitar
Shamisen
Bass
Vocals
Vocals(enhanced)

59

High Hat
Drums
Piano
Guitar
guitar
Shamisen
Bass
Vocals
Vocals(enhanced)

63

High Hat
Drums
Piano
Guitar
guitar
Shamisen
Bass
Vocals
Vocals(enhanced)

66

High Hat
Drums
Piano
Guitar
guitar
Shamisen
Bass
Vocals
Vocals(enhanced)

69

High Hat

Drums

Piano

Guitar

guitar

Shamisen

Bass

Vocals

Vocals(enhanced)

73

High Hat

Drums

Piano

Guitar

Shamisen

Bass

Vocals

Vocals(enhanced)

76 $\text{♩} = 75,000000$

High Hat

Drums

Piano

Guitar

Bass

Reba McEntire - Rumor Has It 1

High Hat

♩ = 80,000000

13

17

22

26

30

34

38

43

48

53

V.S.

2

High Hat

57

61

65

69

73

76

♩ = 75,000000

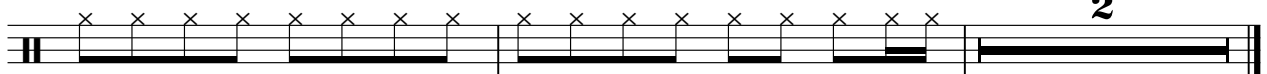

Reba McEntire - Rumor Has It 1

Drums

♩ = 80,000000

2 7

14

20

3

24

29

34

3

39

45

51

3

56

V.S.

2

Drums

61

66

71

75

Reba McEntire - Rumor Has It 1

Piano

♩ = 80,000000

7

13

20

25

28

32

37

43

49

56

61

68

74

76

♩ = 75,000000

Reba McEntire - Rumor Has It 1

Guitar

♩ = 80,000000

6

11

16

21

26

30

35

40

45

V.S.

50

55

60

64

69

75

Reba McEntire - Rumor Has It 1

guitar

♩ = 80,000000

5

8

11

14

17

20

24

26

29

32

V.S.

34

40

43

46

49

52

56

59

62

65

4

67

70

72

Reba McEntire - Rumor Has It 1

Shamisen

♩ = 80,000000

21

25

29

33

37

19

59

63

67

71

3

3

♩ = 75,000000

Reba McEntire - Rumor Has It 1

Bass

♩ = 80,000000

7

13

19

25

30

36

42

48

54

V.S.

2

Bass

60

66

72

76

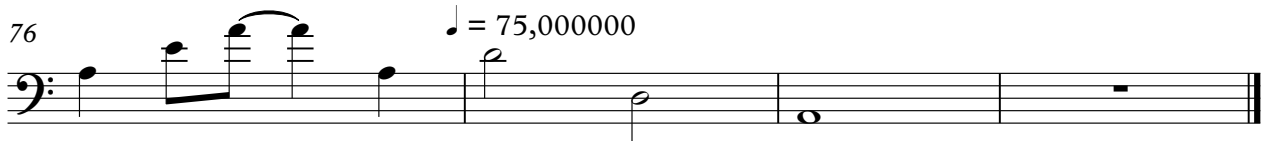

Reba McEntire - Rumor Has It 1

Vocals

♩ = 80,000000

4

4

3

9

14

19

25

30

V.S.

34

2

2

40

45

49

54

60

65

69

73

Reba McEntire - Rumor Has It 1

Vocals(enhanced)

♩ = 80,000000

4

3

9

14

19

25

30

33

2

