

Red 5 - I Love You Stop

♩ = 132,984329

P10-ROOM

P2-Acoust

P4-Electr

P3-Syn Ba

P12-Syn.

P8-Pizzic

P6-Square

P9-Bass &

P5-Choir

♩ = 132,984329

P7-String

P11-Strin

7

P10-ROOM

P2-Acoust

P3-Syn Ba

2

10

P10-ROOM

P2-Acoust

P3-Syn Ba

12

P10-ROOM

P2-Acoust

P3-Syn Ba

P5-Choir

14

P10-ROOM

P8-Pizzic

P5-Choir

P7-String

P11-Strin

16

P8-Pizzic

P5-Choir

P7-String

P11-Strin

18

P8-Pizzic

P5-Choir

P7-String

P11-Strin

20

P10-ROOM

P8-Pizzic

P5-Choir

P7-String

P11-Strin

P10-ROOM

P8-Pizzic

P5-Choir

P7-String

P11-Strin

P8-Pizzic

P7-String

P11-Strin

P8-Pizzic

P7-String

P11-Strin

P8-Pizzic

P7-String

P11-Strin

30

P12-Syn.

P8-Pizzic

P7-String

P11-Strin

32

P12-Syn.

P8-Pizzic

P7-String

P11-Strin

34

P12-Syn.

P8-Pizzic

P7-String

P11-Strin

40

P10-ROOM

P12-Syn.

P8-Pizzic

P9-Bass &

P5-Choir

P11-Strin

42

P10-ROOM

P12-Syn.

P8-Pizzic

P9-Bass &

P5-Choir

P11-Strin

P10-ROOM

P12-Syn.

P8-Pizzic

P9-Bass &

P5-Choir

P11-Strin

P10-ROOM

P2-Acoust

P3-Syn Ba

P12-Syn.

P8-Pizzic

P9-Bass &

P5-Choir

P11-Strin

48

P10-ROOM

P2-Acoust

P3-Syn Ba

P12-Syn.

P8-Pizzic

P9-Bass &

P11-Strin

50

P10-ROOM

P2-Acoust

P3-Syn Ba

P12-Syn.

P8-Pizzic

P9-Bass &

P11-Strin

52

P10-ROOM

P2-Acoust

P3-Syn Ba

P12-Syn.

P8-Pizzic

P9-Bass &

P11-Strin

54

P10-ROOM

P2-Acoust

P3-Syn Ba

P12-Syn.

P8-Pizzic

P9-Bass &

P11-Strin

56

58

60

P10-ROOM

P2-Acoust

P3-Syn Ba

P12-Syn.

P8-Pizzic

P9-Bass &

P5-Choir

P11-Strin

62

P10-ROOM

P2-Acoust

P3-Syn Ba

P5-Choir

65

P10-ROOM

P2-Acoust

P3-Syn Ba

P5-Choir

68

P10-ROOM

P2-Acoust

P3-Syn Ba

P5-Choir

70

P10-ROOM

P2-Acoust

P3-Syn Ba

P6-Square

P5-Choir

72

P10-ROOM

P2-Acoust

P3-Syn Ba

P6-Square

P5-Choir

74

P10-ROOM

P2-Acoust

P3-Syn Ba

P6-Square

P5-Choir

76

P10-ROOM

P2-Acoust

P3-Syn Ba

P6-Square

P5-Choir

78

P10-ROOM

P2-Acoust

P4-Electr

P3-Syn Ba

P6-Square

80

P10-ROOM

P2-Acoust

P4-Electr

P3-Syn Ba

P6-Square

82

P10-ROOM

P2-Acoust

P4-Electr

P3-Syn Ba

P6-Square

84

P10-ROOM

P2-Acoust

P4-Electr

P3-Syn Ba

P6-Square

86

P10-ROOM

P2-Acoust

P4-Electr

P3-Syn Ba

P6-Square

88

P10-ROOM

P2-Acoust

P4-Electr

P3-Syn Ba

P6-Square

90

P10-ROOM

P2-Acoust

P4-Electr

P3-Syn Ba

P6-Square

92

P10-ROOM

P2-Acoust

P4-Electr

P3-Syn Ba

P6-Square

94

P10-ROOM

P8-Pizzic

P6-Square

P11-Strin

P10-ROOM

P8-Pizzic

P6-Square

P11-Strin

P10-ROOM

P8-Pizzic

P6-Square

P11-Strin

P10-ROOM

P8-Pizzic

P6-Square

P11-Strin

102

P10-ROOM

P8-Pizzic

P6-Square

P11-Strin

104

P10-ROOM

P8-Pizzic

P6-Square

P11-Strin

106

P10-ROOM

P8-Pizzic

P6-Square

P11-Strin

108

P10-ROOM

P8-Pizzic

P6-Square

P11-Strin

110

P10-ROOM

P12-Syn.

P8-Pizzic

P6-Square

P9-Bass &

P11-Strin

112

P10-ROOM

P12-Syn.

P8-Pizzic

P6-Square

P9-Bass &

P11-Strin

114

P10-ROOM

P12-Syn.

P8-Pizzic

P6-Square

P9-Bass &

P11-Strin

116

P10-ROOM

P12-Syn.

P8-Pizzic

P6-Square

P9-Bass &

P11-Strin

118

P10-ROOM

P2-Acoust

P3-Syn Ba

P12-Syn.

P8-Pizzic

P9-Bass &

P5-Choir

P11-Strin

120

P10-ROOM

P2-Acoust

P3-Syn Ba

P12-Syn.

P8-Pizzic

P9-Bass &

P11-Strin

122

P10-ROOM

P2-Acoust

P3-Syn Ba

P12-Syn.

P8-Pizzic

P9-Bass &

P11-Strin

- P10-ROOM**: Features a complex rhythmic pattern with many 'x' marks above the notes, indicating a specific performance technique.
- P2-Acoust**: A bass line with a steady, rhythmic pattern of eighth notes.
- P3-Syn Ba**: A bass line with a steady, rhythmic pattern of eighth notes, similar to P2-Acoust.

126

P10-ROOM

P2-Acoust

P3-Syn Ba

P12-Syn.

P8-Pizzic

P9-Bass &

P5-Choir

P11-Strin

Detailed description of the musical score: The score consists of nine staves. P10-ROOM is in treble clef with a key signature of one sharp (F#) and a common time signature (C), featuring a complex rhythmic pattern with many rests. P2-Acoust and P3-Syn Ba are in bass clef with a key signature of one sharp (F#) and a common time signature (C), playing a simple eighth-note bass line. P12-Syn. is in treble clef with a key signature of one sharp (F#) and a common time signature (C), showing two sustained notes with a slur. P8-Pizzic is in treble clef with a key signature of one sharp (F#) and a common time signature (C), playing a complex rhythmic pattern with many rests. P9-Bass & is in treble clef with a key signature of one sharp (F#) and a common time signature (C), playing a complex rhythmic pattern with many rests. P5-Choir is in treble clef with a key signature of one sharp (F#) and a common time signature (C), playing a simple eighth-note melody. P11-Strin is in bass clef with a key signature of one sharp (F#) and a common time signature (C), playing a complex rhythmic pattern with many rests.

P10-ROOM

P2-Acoust

P3-Syn Ba

P12-Syn.

P8-Pizzic

P9-Bass &

P5-Choir

P11-Strin

130

P10-ROOM

P2-Acoust

P3-Syn Ba

P12-Syn.

P8-Pizzic

P9-Bass &

P5-Choir

P11-Strin

133

♩ = 132,984329

3

7

10

12

15

6

14

38

42

44

47

50

P10-ROOM

81

84

87

90

92

95

99

103

107

111

V.S.

P10-ROOM

114

116

118

121

124

127

130

132

133

♩ = 132,984329

3 2

8

12 32

47

51

55

59

63

67

71

V.S.

75

79

83

87

91

118

122

126

130

133

♩ = 132,984329

3 74

79

81

83

85

87

89

91

93 41 2

♩ = 132,984329

3 2

8

12 32

47

51

55

59

63

67

71

75

79

83

87

91

24

118

122

126

130

133

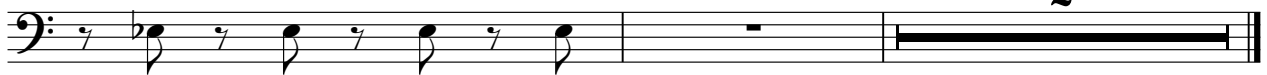

2

♩ = 132,984329

♩ = 132,984329

3 10

15

17

19

21

23

25

27

29

31

53

55

57

59

61

94

96

98

100

102

104

106

108

110

112

114

116

118

120

122

124

126

128

130

132

133

2

♩ = 132,984329

3 **66**

71

74

77

80

83

86

89

92

96

101

106

111

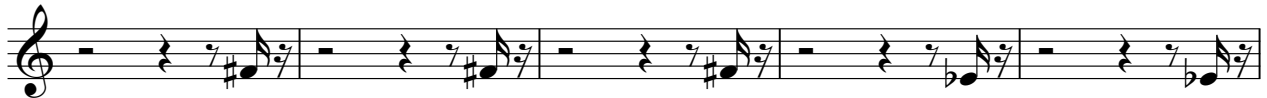

116

Red 5 - I Love You Stop

P9-Bass &

♩ = 132,984329

3 34

39

41

43

45

47

49

51

53

55

V.S.

57

59

61

110

112

114

116

118

120

122

124

126

128

130

132

133

♩ = 132,984329

3 9

16

20 14

38

42

46 14

63

67

71

75 40

118

6

128

132

2

P7-String

Red 5 - I Love You Stop

♩ = 132,984329

3 **10**

19

28

35

97 **2**

Red 5 - I Love You Stop

P11-Strin

♩ = 132,984329

3 **10**

15

17

19

21

23

25

27

29

31

V.S.

P1 1. Strin

P11-Strin 3

53

55

57

59

61

32

94

96

98

100

102

V.S.

P1 Strin

124 P11 Strin 5

126

128

130

132

133
