

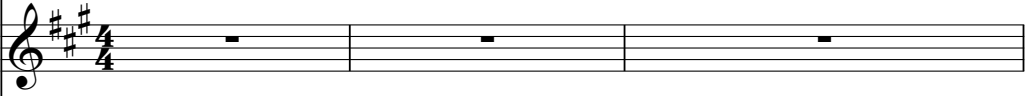

Red Gum - I Was Only Nineteen 2

♩ = 140,000137

Drums (BB) 

Strings (BB) 

♩ = 140,000137

Guitar (BB) 

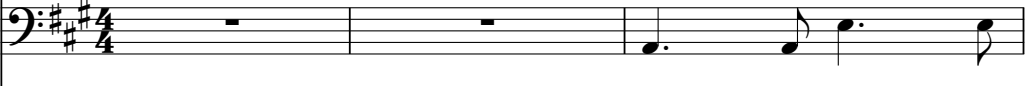
Bass (BB) 

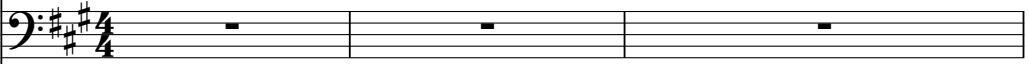
Voice 1 (Melody) 

Piano (BB) 

Voice 1 (Melody) 

Voice 2 (Harmony) 

4 

Guitar (BB) 

Bass (BB) 

Piano (BB) 

6

Drums (BB)

Guitar (BB)

Bass (BB)

Piano (BB)

8

Drums (BB)

Guitar (BB)

Bass (BB)

Piano (BB)

10

Drums (BB)

Guitar (BB)

Bass (BB)

Voice 1 (Melody)

Piano (BB)

Voice 1 (Melody)

Voice 2 (Harmony)

12

Drums (BB)

Guitar (BB)

Bass (BB)

Voice 1 (Melody)

Piano (BB)

Voice 1 (Melody)

Voice 2 (Harmony)

14

Drums (BB)

Guitar (BB)

Bass (BB)

Voice 1 (Melody)

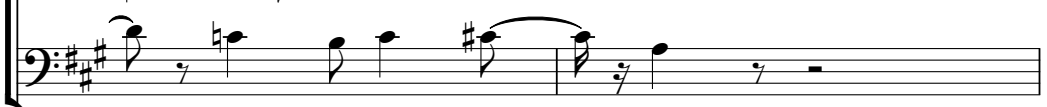

Piano (BB)

Voice 1 (Melody)

Voice 2 (Harmony)

16

Drums (BB)

Guitar (BB)

Bass (BB)

Voice 1 (Melody)

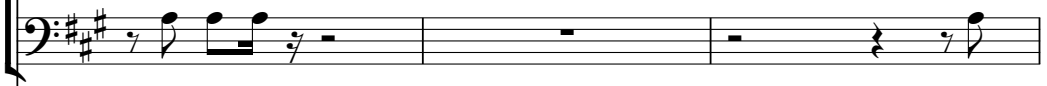

Piano (BB)

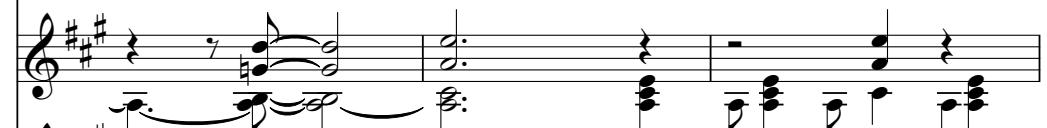

Voice 1 (Melody)

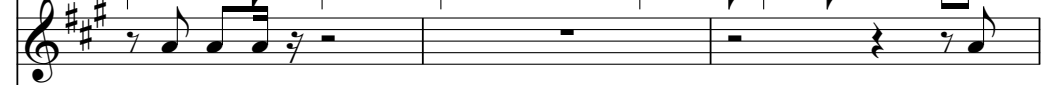

Voice 2 (Harmony)

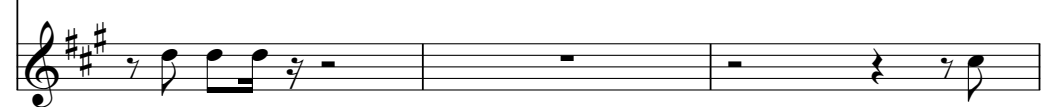

19

21

23

Drums (BB)

Guitar (BB)

Bass (BB)

Voice 1 (Melody)

Piano (BB)

Voice 1 (Melody)

Voice 2 (Harmony)

25

Drums (BB)

Guitar (BB)

Bass (BB)

Voice 1 (Melody)

Piano (BB)

Voice 1 (Melody)

Voice 2 (Harmony)

27

29

31

Drums (BB)

Guitar (BB)

Bass (BB)

Voice 1 (Melody)

Piano (BB)

Voice 1 (Melody)

Voice 2 (Harmony)

33

Drums (BB)

Guitar (BB)

Bass (BB)

Voice 1 (Melody)

Piano (BB)

Voice 1 (Melody)

Voice 2 (Harmony)

35

Drums (BB)
Guitar (BB)
Bass (BB)
Voice 1 (Melody)
Piano (BB)
Voice 1 (Melody)
Voice 2 (Harmony)

37

Drums (BB)
Guitar (BB)
Bass (BB)
Voice 1 (Melody)
Piano (BB)
Voice 1 (Melody)
Voice 2 (Harmony)

39

Drums (BB)

Guitar (BB)

Bass (BB)

Voice 1 (Melody)

Piano (BB)

Voice 1 (Melody)

Voice 2 (Harmony)

41

Drums (BB)

Guitar (BB)

Bass (BB)

Voice 1 (Melody)

Piano (BB)

Voice 1 (Melody)

Voice 2 (Harmony)

43

45

47

Drums (BB)

Guitar (BB)

Bass (BB)

Piano (BB)

49

Drums (BB)

Guitar (BB)

Bass (BB)

Piano (BB)

50

Drums (BB)

Guitar (BB)

Bass (BB)

Piano (BB)

52

Drums (BB)

Guitar (BB)

Bass (BB)

Piano (BB)

54

Drums (BB)

Guitar (BB)

Bass (BB)

Piano (BB)

56

Drums (BB)

Strings (BB)

Guitar (BB)

Bass (BB)

Piano (BB)

58

Drums (BB)

Guitar (BB)

Bass (BB)

Piano (BB)

60

Drums (BB)

Strings (BB)

Guitar (BB)

Bass (BB)

Piano (BB)

62

Drums (BB)

Guitar (BB)

Bass (BB)

Bass notation for measures 62-65. The notation is on a single staff in bass clef with a key signature of two sharps. It features a simple, steady bass line with quarter and eighth notes.

Voice 1 (Melody)

Voice 1 (Melody) notation for measures 62-65. The notation is on a single staff in bass clef with a key signature of two sharps. It shows a melodic line with quarter and eighth notes, including some rests.

Piano (BB)

Voice 1 (Melody)

Voice 1 (Melody) notation for measures 62-65. The notation is on a single staff in treble clef with a key signature of two sharps. It shows a melodic line with quarter and eighth notes, including some rests.

Voice 2 (Harmony)

Voice 2 (Harmony) notation for measures 62-65. The notation is on a single staff in treble clef with a key signature of two sharps. It shows a harmonic line with quarter and eighth notes, including some rests.

64

Drums (BB)

Strings (BB)

Guitar (BB)

Bass (BB)

Voice 1 (Melody)

Piano (BB)

Voice 1 (Melody)

Voice 2 (Harmony)

66

Drums (BB)

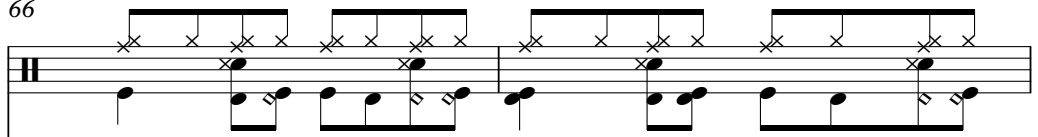

Guitar (BB)

Bass (BB)

Voice 1 (Melody)

Piano (BB)

Voice 1 (Melody)

Voice 2 (Harmony)

68

Drums (BB)

Strings (BB)

Guitar (BB)

Bass (BB)

Voice 1 (Melody)

Piano (BB)

Voice 1 (Melody)

Voice 2 (Harmony)

70

Drums (BB)

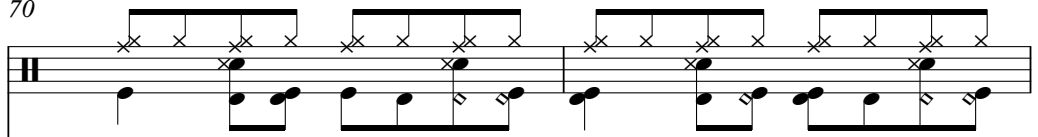

Guitar (BB)

Bass (BB)

Voice 1 (Melody)

Piano (BB)

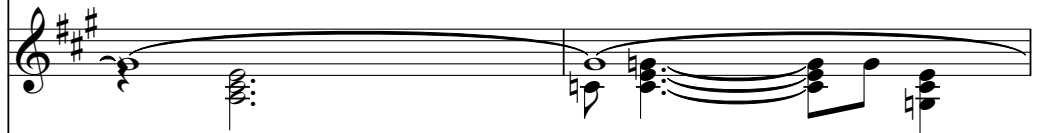

Voice 1 (Melody)

Voice 2 (Harmony)

Drums (BB)

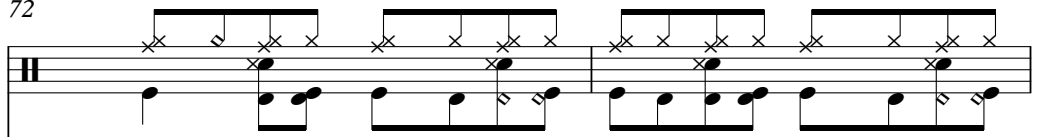

Strings (BB)

Guitar (BB)

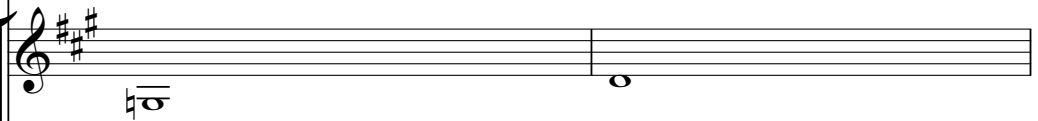

Bass (BB)

Voice 1 (Melody)

Piano (BB)

Voice 1 (Melody)

Voice 2 (Harmony)

74

Drums (BB)

Guitar (BB)

Bass (BB)

Bass notation for measures 74-77. The notation is in bass clef with a key signature of two sharps. It consists of a simple line of eighth and quarter notes.

Voice 1 (Melody)

Voice 1 (Melody) notation for measures 74-77. The notation is in bass clef with a key signature of two sharps. It features a melodic line with eighth and quarter notes.

Piano (BB)

Voice 1 (Melody)

Voice 1 (Melody) notation for measures 78-81. The notation is in treble clef with a key signature of two sharps. It features a melodic line with eighth and quarter notes.

Voice 2 (Harmony)

Voice 2 (Harmony) notation for measures 78-81. The notation is in treble clef with a key signature of two sharps. It features a harmonic line with eighth and quarter notes.

Drums (BB)

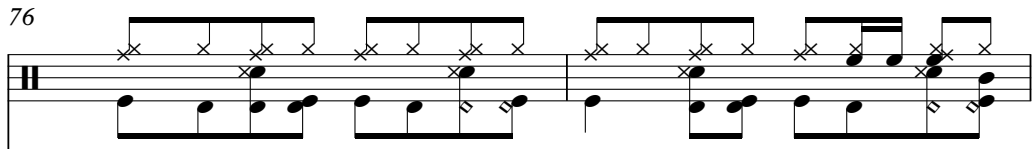

Strings (BB)

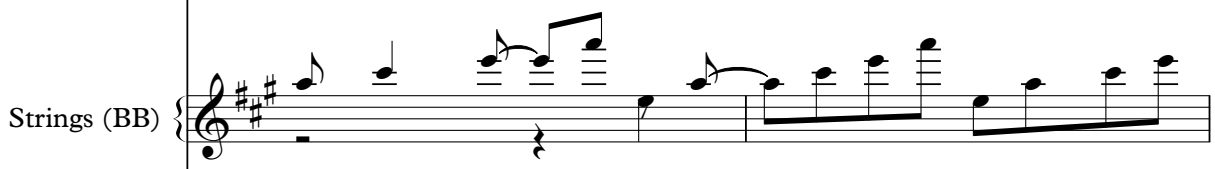

Guitar (BB)

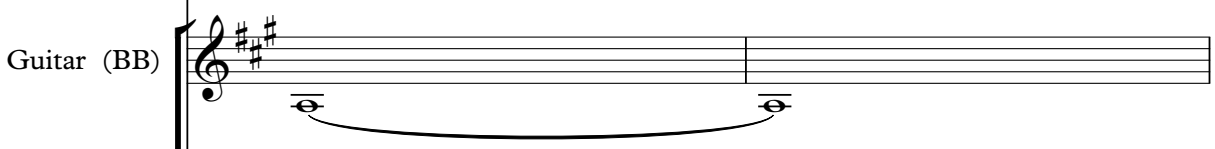

Bass (BB)

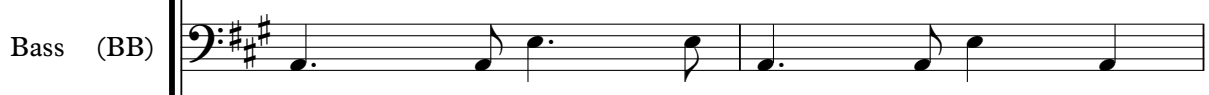

Voice 1 (Melody)

Piano (BB)

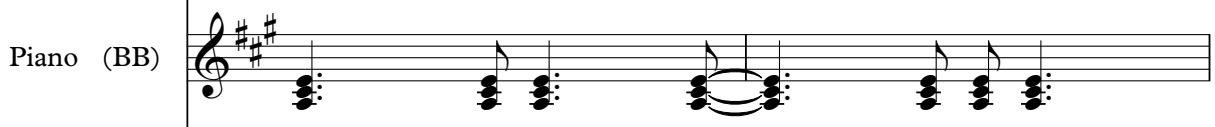

Voice 1 (Melody)

Voice 2 (Harmony)

78

Drums (BB)

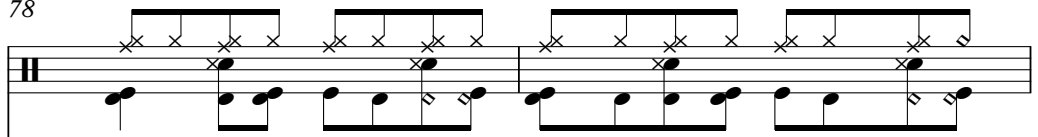

Guitar (BB)

Bass (BB)

Bass notation for measures 78-81. The notation uses a bass clef and a key signature of three sharps, featuring a simple rhythmic pattern of quarter notes.

Voice 1 (Melody)

Voice 1 (Melody) notation for measures 78-81. The notation uses a bass clef and a key signature of three sharps, showing a melodic line with some phrasing slurs.

Piano (BB)

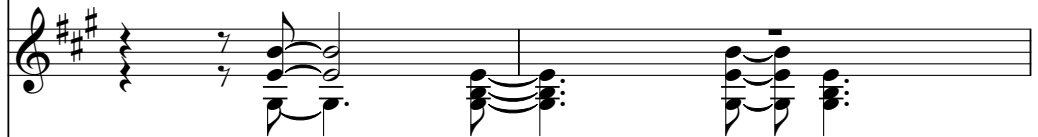

Voice 1 (Melody)

Voice 1 (Melody) notation for measures 82-85. The notation uses a treble clef and a key signature of three sharps, continuing the melodic line from the previous system.

Voice 2 (Harmony)

Voice 2 (Harmony) notation for measures 82-85. The notation uses a treble clef and a key signature of three sharps, providing a harmonic accompaniment to the first voice.

80

Drums (BB)

Strings (BB)

String notation for measures 80-83, showing a melodic line with eighth notes and rests.

Guitar (BB)

Bass (BB)

Bass notation for measures 80-83, showing a melodic line with eighth notes and rests.

Voice 1 (Melody)

Voice 1 (Melody) notation for measures 80-83, showing a melodic line with eighth notes and rests.

Piano (BB)

Voice 1 (Melody)

Voice 1 (Melody) notation for measures 80-83, showing a melodic line with eighth notes and rests.

Voice 2 (Harmony)

Voice 2 (Harmony) notation for measures 80-83, showing a melodic line with eighth notes and rests.

82

Drums (BB)

Guitar (BB)

Bass (BB)

Voice 1 (Melody)

Piano (BB)

Voice 1 (Melody)

Voice 2 (Harmony)

84

Drums (BB)

Strings (BB)

Guitar (BB)

Bass (BB)

Voice 1 (Melody)

Piano (BB)

Voice 1 (Melody)

Voice 2 (Harmony)

86

Drums (BB)

Strings (BB)

Guitar (BB)

Bass (BB)

Voice 1 (Melody)

Piano (BB)

Voice 1 (Melody)

Voice 2 (Harmony)

Drums (BB)

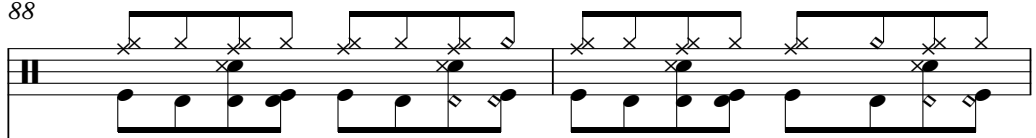

Strings (BB)

Guitar (BB)

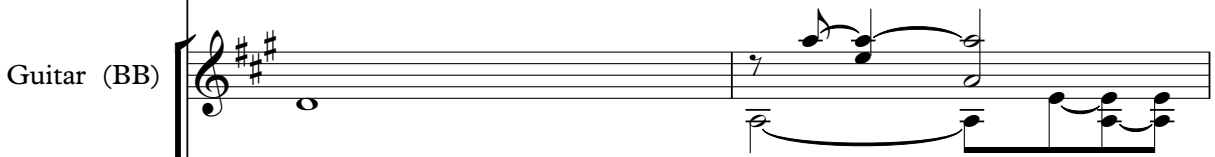

Bass (BB)

Voice 1 (Melody)

Piano (BB)

Voice 1 (Melody)

Voice 2 (Harmony)

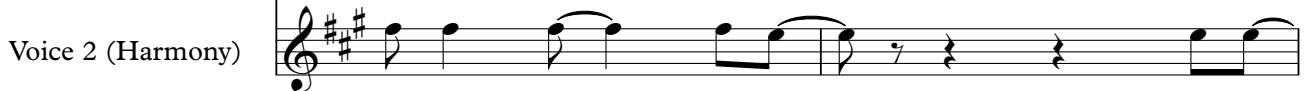

90

Drums (BB)

Strings (BB)

Guitar (BB)

Bass (BB)

Voice 1 (Melody)

Piano (BB)

Voice 1 (Melody)

Voice 2 (Harmony)

Drums (BB)

Strings (BB)

String notation for measures 92-95. Measures 92-94 show a melodic line in the treble clef with a key signature of three sharps (F#, C#, G#). Measure 95 is a whole rest.

Guitar (BB)

Bass (BB)

Bass notation for measures 92-95. The notation is in the bass clef with a key signature of three sharps. It features a steady eighth-note bass line.

Voice 1 (Melody)

Voice 1 (Melody) notation for measures 92-95. The notation is in the bass clef with a key signature of three sharps. It shows a melodic line starting in measure 93.

Piano (BB)

Voice 1 (Melody)

Voice 1 (Melody) notation for measures 92-95. The notation is in the treble clef with a key signature of three sharps. It shows a melodic line starting in measure 93.

Voice 2 (Harmony)

Voice 2 (Harmony) notation for measures 92-95. The notation is in the treble clef with a key signature of three sharps. It shows a harmonic line starting in measure 93.

94

96

98

Drums (BB)

Strings (BB)

Guitar (BB)

Bass (BB)

Piano (BB)

100

Drums (BB)

Strings (BB)

Guitar (BB)

Bass (BB)

Piano (BB)

102

Drums (BB)

Strings (BB)

Guitar (BB)

Bass (BB)

Piano (BB)

104

Drums (BB)

Strings (BB)

Guitar (BB)

Bass (BB)

Piano (BB)

106

Drums (BB)

Strings (BB)

Guitar (BB)

Bass (BB)

Piano (BB)

108

Drums (BB)

Strings (BB)

Guitar (BB)

Bass (BB)

Piano (BB)

110

Drums (BB)

Strings (BB)

Guitar (BB)

Bass (BB)

Piano (BB)

112

Drums (BB)

Strings (BB)

Guitar (BB)

Bass (BB)

Voice 1 (Melody)

Piano (BB)

Voice 1 (Melody)

Voice 2 (Harmony)

114

Drums (BB)

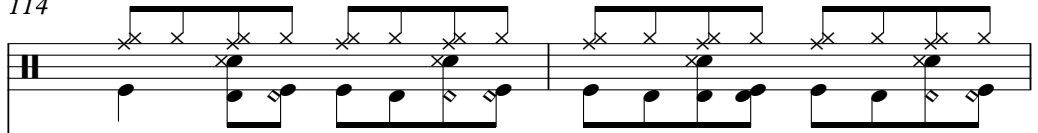

Strings (BB)

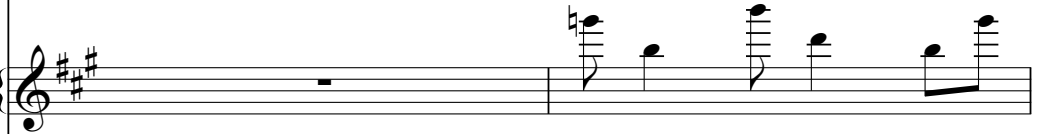

Guitar (BB)

Bass (BB)

Voice 1 (Melody)

Piano (BB)

Voice 1 (Melody)

Voice 2 (Harmony)

116

Drums (BB)

Strings (BB)

Guitar (BB)

Bass (BB)

Voice 1 (Melody)

Piano (BB)

Voice 1 (Melody)

Voice 2 (Harmony)

Drums (BB)

Strings (BB)

Guitar (BB)

Bass (BB)

Voice 1 (Melody)

Piano (BB)

Voice 1 (Melody)

Voice 2 (Harmony)

120

Drums (BB)

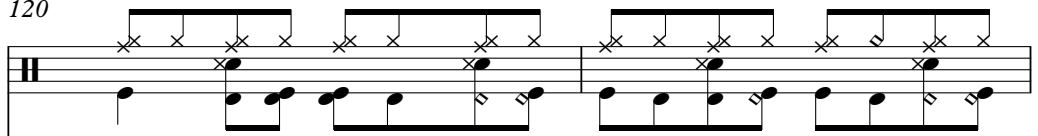

Strings (BB)

Guitar (BB)

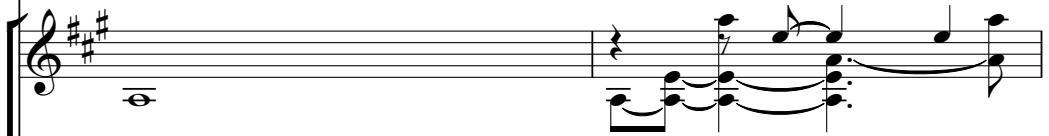

Bass (BB)

Voice 1 (Melody)

Piano (BB)

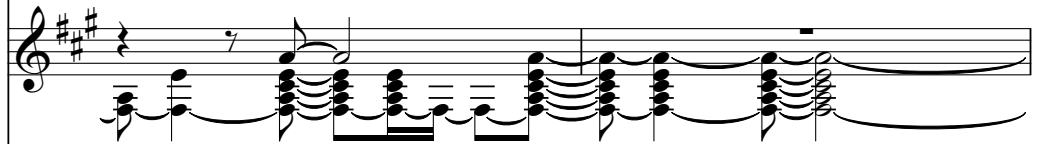

Voice 1 (Melody)

Voice 2 (Harmony)

Drums (BB)

Strings (BB)

Guitar (BB)

Bass (BB)

Voice 1 (Melody)

Piano (BB)

Voice 1 (Melody)

Voice 2 (Harmony)

124

Drums (BB)

Strings (BB)

Guitar (BB)

Bass (BB)

Voice 1 (Melody)

Piano (BB)

Voice 1 (Melody)

Voice 2 (Harmony)

Drums (BB)

Strings (BB)

Guitar (BB)

Bass (BB)

Voice 1 (Melody)

Piano (BB)

Voice 1 (Melody)

Voice 2 (Harmony)

128

Drums (BB)

Strings (BB)

Guitar (BB)

Bass (BB)

Voice 1 (Melody)

Piano (BB)

Voice 1 (Melody)

Voice 2 (Harmony)

130

Drums (BB)

Strings (BB)

Guitar (BB)

Bass (BB)

Voice 1 (Melody)

Piano (BB)

Voice 1 (Melody)

Voice 2 (Harmony)

132

Drums (BB)

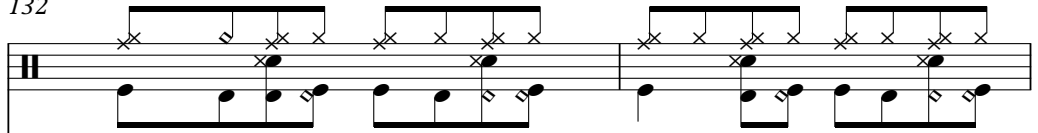

Strings (BB)

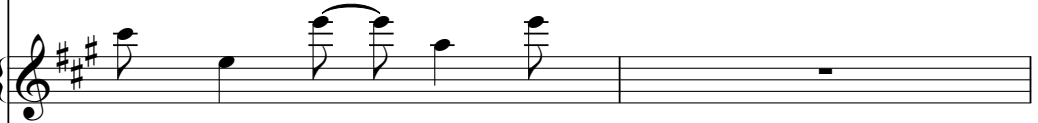

Guitar (BB)

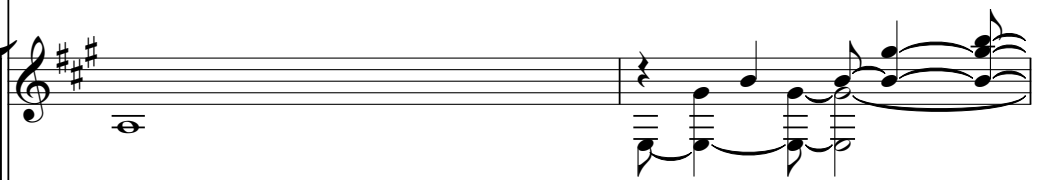

Bass (BB)

Voice 1 (Melody)

Piano (BB)

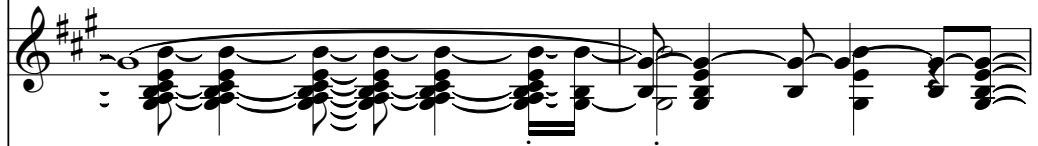

Voice 1 (Melody)

Voice 2 (Harmony)

134

Drums (BB)

Guitar (BB)

Bass (BB)

Bass notation for measures 134-137. It is on a single bass clef staff with a key signature of three sharps. It shows a simple bass line with quarter and eighth notes.

Voice 1 (Melody)

Voice 1 (Melody) notation for measures 134-137. It is on a single bass clef staff with a key signature of three sharps. It features a melodic line with slurs and ties.

Piano (BB)

Voice 1 (Melody)

Voice 1 (Melody) notation for measures 134-137. It is on a single treble clef staff with a key signature of three sharps. It features a melodic line with slurs and ties.

Voice 2 (Harmony)

Voice 2 (Harmony) notation for measures 134-137. It is on a single treble clef staff with a key signature of three sharps. It features a harmonic line with slurs and ties.

135

Drums (BB)

Strings (BB)

Guitar (BB)

Bass (BB)

Voice 1 (Melody)

Piano (BB)

Voice 1 (Melody)

Voice 2 (Harmony)

137

Drums (BB)

Strings (BB)

Guitar (BB)

Bass (BB)

Voice 1 (Melody)

Piano (BB)

Voice 1 (Melody)

Voice 2 (Harmony)

139

Drums (BB)

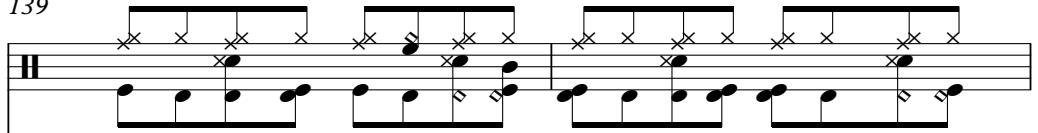

Strings (BB)

Guitar (BB)

Bass (BB)

Voice 1 (Melody)

Piano (BB)

Voice 1 (Melody)

Voice 2 (Harmony)

141

143

Drums (BB)

Strings (BB)

String notation for one staff in treble clef with a key signature of three sharps (F#, C#, G#). It features a melodic line with a slur over the first four notes and a whole rest for the remainder of the measure.

Guitar (BB)

Bass (BB)

Bass notation for one staff in bass clef with a key signature of three sharps, featuring a simple melodic line.

Voice 1 (Melody)

Voice 1 (Melody) notation for one staff in bass clef with a key signature of three sharps, featuring a melodic line with a slur.

Piano (BB)

Voice 1 (Melody)

Voice 1 (Melody) notation for one staff in treble clef with a key signature of three sharps, featuring a melodic line with a slur.

Voice 2 (Harmony)

Voice 2 (Harmony) notation for one staff in treble clef with a key signature of three sharps, featuring a melodic line with a slur.

145

147

149

Drums (BB)

Strings (BB)

Guitar (BB)

Bass (BB)

Piano (BB)

151

Drums (BB)

Strings (BB)

Guitar (BB)

Bass (BB)

Piano (BB)

153

Drums (BB)

Strings (BB)

Guitar (BB)

Bass (BB)

Piano (BB)

155

Drums (BB)

Strings (BB)

Guitar (BB)

Bass (BB)

Piano (BB)

157

Drums (BB)

Guitar (BB)

Bass (BB)

Piano (BB)

159

Drums (BB)

Guitar (BB)

Bass (BB)

Piano (BB)

161

Drums (BB)

Guitar (BB)

Bass (BB)

Piano (BB)

163

Drums (BB)

Guitar (BB)

Bass (BB)

Voice 1 (Melody)

Piano (BB)

Voice 1 (Melody)

Voice 2 (Harmony)

165

Drums (BB)

Guitar (BB)

Bass (BB)

Voice 1 (Melody)

Piano (BB)

Voice 1 (Melody)

Voice 2 (Harmony)

167

Drums (BB)

Guitar (BB)

Bass (BB)

Voice 1 (Melody)

Piano (BB)

Voice 1 (Melody)

Voice 2 (Harmony)

169

Drums (BB)

Guitar (BB)

Bass (BB)

Voice 1 (Melody)

Piano (BB)

Voice 1 (Melody)

Voice 2 (Harmony)

171

Drums (BB)

Guitar (BB)

Bass (BB)

Voice 1 (Melody)

Piano (BB)

Voice 1 (Melody)

Voice 2 (Harmony)

173

Drums (BB)

Guitar (BB)

Bass (BB)

Voice 1 (Melody)

Piano (BB)

Voice 1 (Melody)

Voice 2 (Harmony)

175

177

178

179

180

181

183

185

186

Drums (BB)

Guitar (BB)

Bass (BB)

Voice 1 (Melody)

Piano (BB)

Voice 1 (Melody)

Voice 2 (Harmony)

188

Drums (BB)

Guitar (BB)

Bass (BB)

Voice 1 (Melody)

Piano (BB)

Voice 1 (Melody)

Voice 2 (Harmony)

190

Drums (BB)

Guitar (BB)

Bass (BB)

Voice 1 (Melody)

Piano (BB)

Voice 1 (Melody)

Voice 2 (Harmony)

191

Drums (BB)

Guitar (BB)

Bass (BB)

Voice 1 (Melody)

Piano (BB)

Voice 1 (Melody)

Voice 2 (Harmony)

193

195

196

Drums (BB)

Guitar (BB)

Bass (BB)

Voice 1 (Melody)

Piano (BB)

Voice 1 (Melody)

Voice 2 (Harmony)

198

Drums (BB)

Guitar (BB)

Bass (BB)

Voice 1 (Melody)

Piano (BB)

Voice 1 (Melody)

Voice 2 (Harmony)

200

Drums (BB)

Guitar (BB)

Bass (BB)

Voice 1 (Melody)

Piano (BB)

Voice 1 (Melody)

Voice 2 (Harmony)

202

Drums (BB)

Guitar (BB)

Bass (BB)

Voice 1 (Melody)

Piano (BB)

Voice 1 (Melody)

Voice 2 (Harmony)

203

204

206

Drums (BB)

Guitar (BB)

Bass (BB)

Voice 1 (Melody)

Piano (BB)

Voice 1 (Melody)

Voice 2 (Harmony)

208

Drums (BB)

Guitar (BB)

Bass (BB)

Voice 1 (Melody)

Piano (BB)

Voice 1 (Melody)

Voice 2 (Harmony)

210

Drums (BB)

Guitar (BB)

Bass (BB)

Voice 1 (Melody)

Piano (BB)

Voice 1 (Melody)

Voice 2 (Harmony)

212

Drums (BB)

Guitar (BB)

Bass (BB)

Voice 1 (Melody)

Piano (BB)

Voice 1 (Melody)

Voice 2 (Harmony)

213

215

217

Drums (BB)

Guitar (BB)

Bass (BB)

Piano (BB)

219

Drums (BB)

Guitar (BB)

Bass (BB)

Piano (BB)

221

Drums (BB)

Guitar (BB)

Bass (BB)

Piano (BB)

223

Drums (BB)

Guitar (BB)

Bass (BB)

Piano (BB)

225

Drums (BB)

Strings (BB)

Guitar (BB)

Bass (BB)

Piano (BB)

Drums (BB)

Red Gum - I Was Only Nineteen 2

♩ = 140,000137

4/4

6

10

14

18

22

26

30

34

38

V.S.

42

46

50

54

57

60

63

66

69

72

Drums (BB)

75

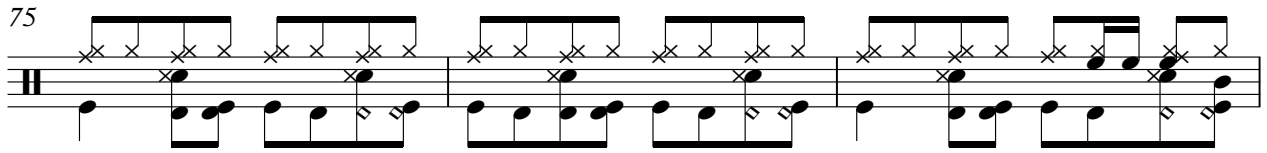

78

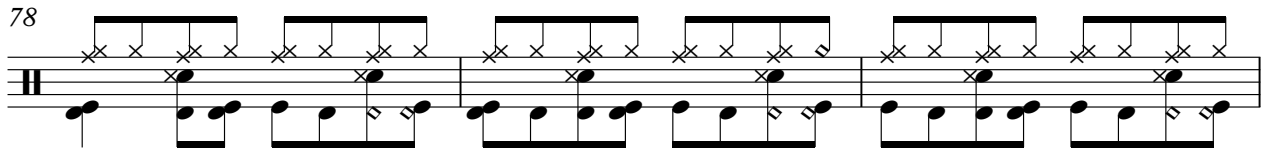

81

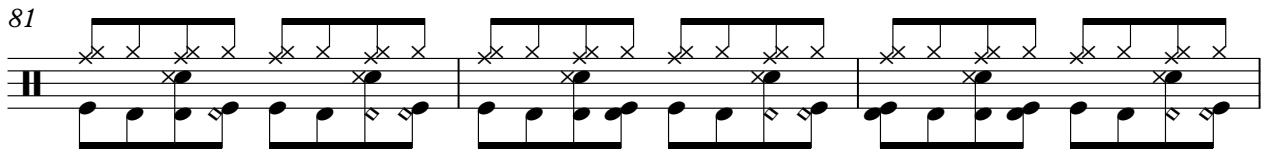

84

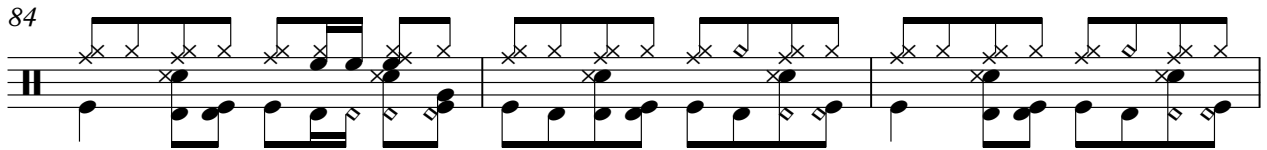

87

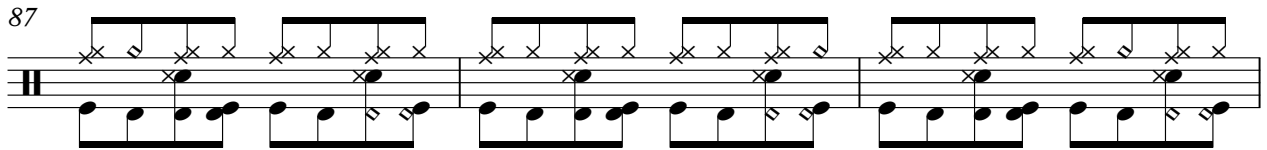

90

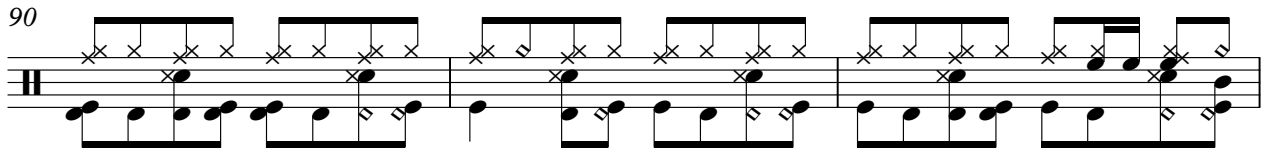

93

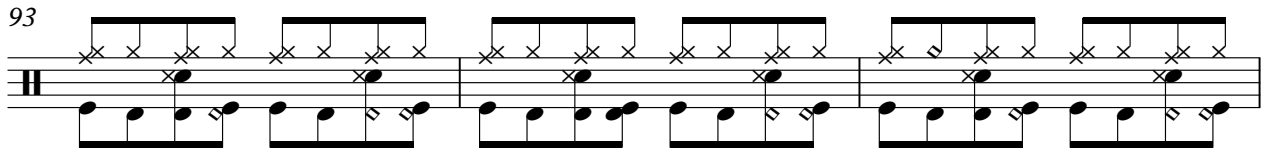

96

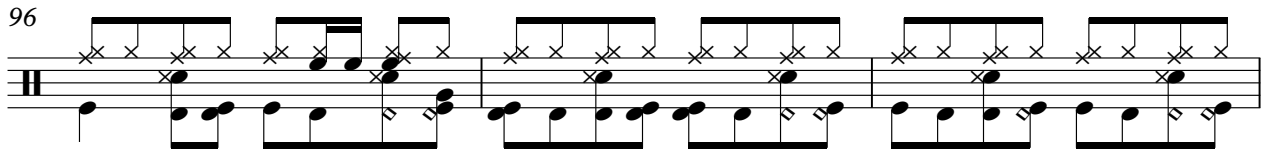

99

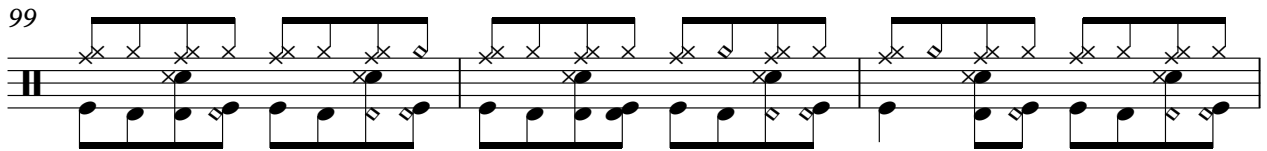

102

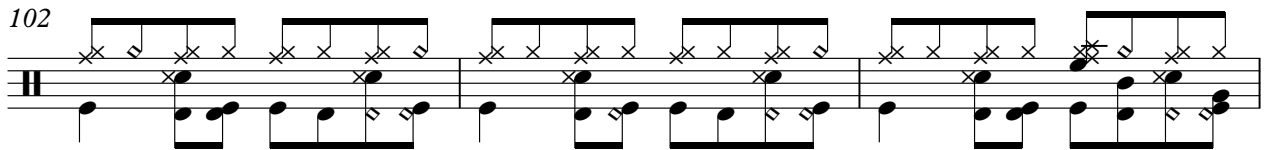

V.S.

Drums (BB)

135

138

141

144

147

150

153

156

160

164

V.S.

168

172

176

180

184

188

192

196

200

204

Drums (BB)

208

212

216

220

224

Red Gum - I Was Only Nineteen 2

Strings (BB)

♩ = 140,000137

55

60

65

72

77

84

91

96

103

108

Strings (BB)

115

121

128

135

142

147

154

225

Red Gum - I Was Only Nineteen 2

Guitar (BB)

♩ = 140,000137

2

6

9

12

15

18

21

24

27

30

V.S.

33

36

39

42

45

48

51

54

58

62

66

70

74

78

82

85

90

94

99

105

153

157

160

163

166

169

172

175

178

181

V.S.

Guitar (BB)

213

216

219

222

225

Bass (BB)

Red Gum - I Was Only Nineteen 2

♩ = 140,000137

2

7

12

17

22

27

32

37

42

47

V.S.

103

108

113

118

123

128

133

138

143

148

V.S.

153

158

163

168

173

178

183

188

193

198

203

208

213

218

223

Red Gum - I Was Only Nineteen 2

Voice 1 (Melody)

♩ = 140,000137

10

14

19

23

28

32

36

41

18

63

66

69

74

79

83

87

92

18

114

119

124

129

134

138

143

165

170

175

180

185

189

194

199

203

207

211

Piano (BB)

Red Gum - I Was Only Nineteen 2

♩ = 140,000137

2

7

11

14

19

23

26

31

35

38

V.S.

Measures shown: 41, 44, 47, 50, 54, 57, 60, 63, 65, 68.

72

75

79

83

86

90

93

97

100

103

V.S.

106

109

113

117

120

123

127

131

134

137

140

143

146

148

152

155

158

161

166

169

V.S.

172

175

177

179

181

184

187

190

192

195

197

199

202

205

209

212

215

218

222

224

Red Gum - I Was Only Nineteen 2

Voice 1 (Melody)

♩ = 140,000137

10

14

19

23

28

32

36

41

18

63

66

133

138

143

18

165

170

175

179

184

189

194

199

203

207

211

Red Gum - I Was Only Nineteen 2

Voice 2 (Harmony)

♩ = 140,000137

10

14

19

23

28

32

36

41

18

63

66

134

138

143

18

165

170

175

180

185

189

