

Rednex - Cotton Eye Joe 2

♩ = 138,000824

DRUMS

DISTORTION

DISTORTION

DISTORTION

BANJO

DRUMS

CLAVINET

SYNBASS 1

REVERSCYMB

+SINE WAVE

+SINE WAVE

+SINE WAVE

FIDDLE

FIDDLE

+SCREAMING

GUN SHOT

6

CLAVINET

12

DRUMS

DISTORTION

DISTORTION

FIDDLE

FIDDLE

14

DRUMS

DISTORTION

DISTORTION

REVERSCYMB

FIDDLE

FIDDLE

18

DRUMS

DISTORTION

DRUMS

CLAVINET

SYNBASS 1

+SINE WAVE

FIDDLE

20

DRUMS

DISTORTION

DRUMS

CLAVINET

SYNBASS 1

+SINE WAVE

FIDDLE

22

DRUMS

DISTORTION

DRUMS

CLAVINET

SYNBASS 1

+SINE WAVE

FIDDLE

FIDDLE

24

DRUMS

DISTORTION

DRUMS

SYNBASS 1

+SINE WAVE

FIDDLE

FIDDLE

26 7

DRUMS

DISTORTION

DRUMS

SYNBASS 1

+SINE WAVE

FIDDLE

FIDDLE

28

DRUMS

DISTORTION

DRUMS

SYNBASS 1

+SINE WAVE

FIDDLE

FIDDLE

30

DRUMS

DISTORTION

DRUMS

SYNBASS 1

+SINE WAVE

FIDDLE

FIDDLE

32

DRUMS

BANJO

DRUMS

CLAVINET

SYNBASS 1

+SINE WAVE

FIDDLE

34

DRUMS

BANJO

DRUMS

CLAVINET

SYN BASS 1

+SINE WAVE

36

DRUMS

BANJO

DRUMS

CLAVINET

SYN BASS 1

+SINE WAVE

38

DRUMS

DISTORTION

DISTORTION

DRUMS

CLAVINET

+SINE WAVE

GUN SHOT

40 11

DRUMS

DISTORTION

DRUMS

CLAVINET

SYNBASS 1

+SINE WAVE

FIDDLE

GUN SHOT

42

DRUMS

DISTORTION

DRUMS

CLAVINET

SYNBASS 1

+SINE WAVE

FIDDLE

44

DRUMS

DISTORTION

DRUMS

CLAVINET

SYNBASS 1

+SINE WAVE

FIDDLE

46 13

DRUMS

DISTORTION

DRUMS

CLAVINET

SYNBASS 1

+SINE WAVE

FIDDLE

48

DRUMS

DISTORTION

DISTORTION

BANJO

DRUMS

SYNBASS 1

50

DRUMS

DISTORTION

DISTORTION

BANJO

DRUMS

SYNBASS 1

52

DRUMS

DISTORTION

DISTORTION

BANJO

DRUMS

SYNBASS 1

54

DRUMS

DISTORTION

DISTORTION

BANJO

DRUMS

SYNBASS 1

56

DRUMS

DISTORTION

DISTORTION

DRUMS

CLAVINET

SYNBASS 1

+SINE WAVE

58

DRUMS

DISTORTION

DISTORTION

DRUMS

CLAVINET

SYNBASS 1

+SINE WAVE

60

DRUMS

DISTORTION

DISTORTION

DRUMS

CLAVINET

SYNBASS 1

+SINE WAVE

62

DRUMS

DISTORTION

DISTORTION

DRUMS

CLAVINET

+SINE WAVE

+SCREAMING

64

DRUMS

DISTORTION

DRUMS

CLAVINET

SYNBASS 1

+SINE WAVE

FIDDLE

+SCREAMING

66

DRUMS

DISTORTION

DRUMS

CLAVINET

SYNBASS 1

+SINE WAVE

FIDDLE

68

DRUMS

DISTORTION

DRUMS

CLAVINET

SYNBASS 1

+SINE WAVE

FIDDLE

70

DRUMS

DISTORTION

DRUMS

CLAVINET

SYNBASS 1

+SINE WAVE

FIDDLE

FIDDLE

72

DRUMS

DISTORTION

DRUMS

SYNBASS 1

+SINE WAVE

FIDDLE

FIDDLE

74

DRUMS

DISTORTION

DRUMS

SYN BASS 1

+SINE WAVE

FIDDLE

FIDDLE

76

DRUMS

DISTORTION

DISTORTION

DRUMS

SYN BASS 1

+SINE WAVE

FIDDLE

FIDDLE

78

DRUMS

DISTORTION

DISTORTION

DRUMS

SYNBASS 1

+SINE WAVE

FIDDLE

FIDDLE

80

DRUMS

DRUMS

FIDDLE

FIDDLE

82

DRUMS

DRUMS

FIDDLE

FIDDLE

84

DRUMS

DRUMS

FIDDLE

FIDDLE

86

DRUMS

DISTORTION

DISTORTION

DRUMS

FIDDLE

FIDDLE

GUN SHOT

88 23

DRUMS

DISTORTION

DRUMS

CLAVINET

SYNBASS 1

+SINE WAVE

FIDDLE

FIDDLE

GUN SHOT

90

DRUMS

DISTORTION

DRUMS

CLAVINET

SYNBASS 1

+SINE WAVE

FIDDLE

92

DRUMS

DISTORTION

DRUMS

CLAVINET

SYNBASS 1

+SINE WAVE

FIDDLE

94 25

DRUMS

DISTORTION

DRUMS

CLAVINET

SYNBASS 1

+SINE WAVE

FIDDLE

FIDDLE

Detailed description of the musical score: The score is for a multi-instrument track. It is divided into two systems. The first system (measures 94-95) includes parts for DRUMS (top), DISTORTION (middle), DRUMS (bottom), CLAVINET (bottom), SYNBASS 1 (bottom), +SINE WAVE (middle), FIDDLE (middle), and FIDDLE (bottom). The second system (measures 25-26) includes parts for DISTORTION (middle), DRUMS (bottom), CLAVINET (bottom), SYNBASS 1 (bottom), +SINE WAVE (middle), FIDDLE (middle), and FIDDLE (bottom). The DRUMS parts feature a complex, syncopated rhythm. The DISTORTION part is a melodic line in treble clef. The CLAVINET part is in bass clef and features a triplet. The SYNBASS 1 part is a steady bass line in bass clef. The +SINE WAVE part is a complex, multi-layered texture in treble clef. The FIDDLE parts are in treble clef and feature a melodic line with a repeat sign.

98 27

DRUMS

DISTORTION

DISTORTION

DISTORTION

DRUMS

SYNBASS 1

+SINE WAVE

FIDDLE

FIDDLE

102 29

DRUMS

DISTORTION

DISTORTION

DISTORTION

DRUMS

SYNBASS 1

+SINE WAVE

FIDDLE

FIDDLE

104

DRUMS

DISTORTION

DISTORTION

DRUMS

CLAVINET

FIDDLE

106

DRUMS

DISTORTION

DISTORTION

CLAVINET

DRUMS

Rednex - Cotton Eye Joe 2

♩ = 138,000824

6

V.S.

DRUMS

30

32

34

36

38

40

42

44

46

48

DRUMS

50

52

54

56

58

60

62

64

66

68

V.S.

DRUMS

70

72

74

76

78

80

83

85

88

90

DRUMS

92

94

96

98

100

102

104

108

3

DISTORTION

Rednex - Cotton Eye Joe 2

♩ = 138,000824

6

9

12

14 23

39 8

49

52

54

56

58

V.S.

DISTORTION

61

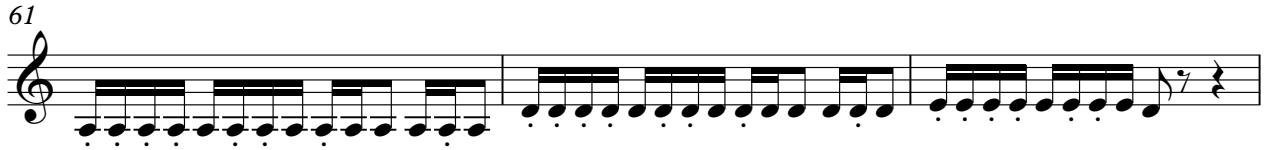

64

12

78

86

8

96

98

101

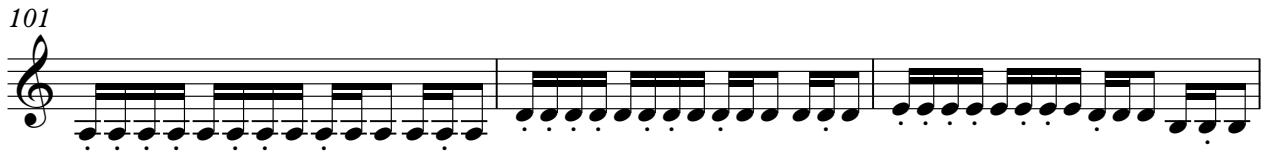

104

106

3

DISTORTION

Rednex - Cotton Eye Joe 2

♩ = 138,000824

6

9

12

14 23

39 8

49

52

54

56

58

V.S.

DISTORTION

61

64

12

78

6

86

8

96

98

101

104

106

3

DISTORTION

Rednex - Cotton Eye Joe 2

♩ = 138,000824

14

18

21

24

27

30

8

40

43

46

16

DISTORTION

108

DRUMS

Rednex - Cotton Eye Joe 2

♩ = 138,000824

14

17

19

21

23

25

27

29

31

33

V.S.

35

37

40

42

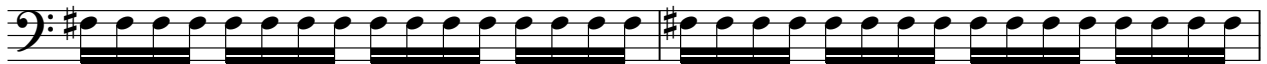

44

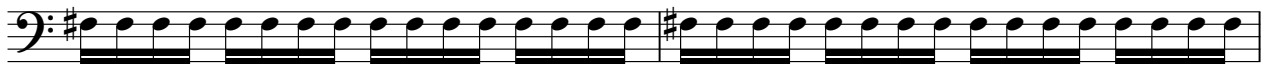

46

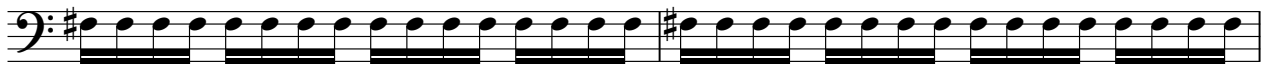

48

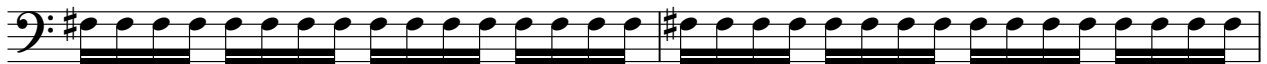

50

52

54

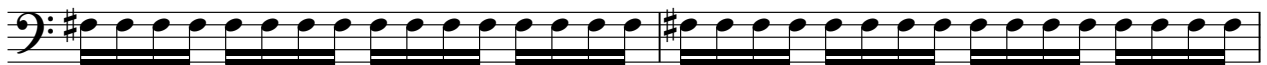

DRUMS

56

58

60

62

65

67

69

71

73

75

V.S.

77

79

81

83

85

88

90

92

94

96

98

100

102

104

108

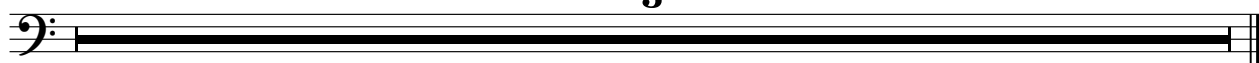

CLAVINET

Rednex - Cotton Eye Joe 2

♩ = 138,000824

6

9

12

18

21

23

32

37

41

44

47

58

63

66

69

72

16

90

93

96

8

106

108

3

SYNBASS 1

Rednex - Cotton Eye Joe 2

♩ = 138,000824

14

17

19

21

23

25

27

29

31

33

V.S.

35

37

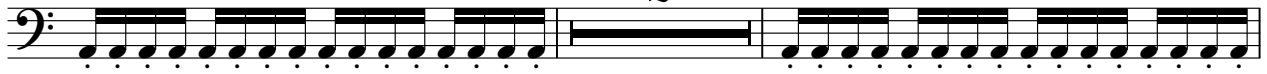

41

43

45

47

49

51

53

55

57

59

61

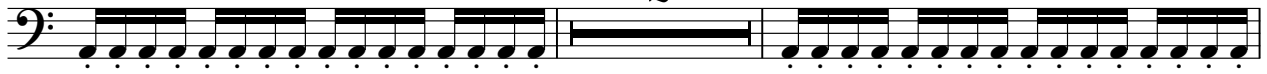

65

67

69

71

73

75

77

V.S.

SYNBASS 1

79

8

89

91

93

95

97

99

101

103

4

108

3

REVERSCYMB

Rednex - Cotton Eye Joe 2

♩ = 138,000824

13 **92**

108

3

+SINE WAVE

Rednex - Cotton Eye Joe 2

♩ = 138,000824

54

57

59

61

63

44

108

3

+SINE WAVE

Rednex - Cotton Eye Joe 2

♩ = 138,000824

14

18

21

24

27

30

8

40

43

46

16

+SINE WAVE

3

108

+SINE WAVE

Rednex - Cotton Eye Joe 2

♩ = 138,000824

30

33

35

37

39

36

77

79

28

108

3

FIDDLE

Rednex - Cotton Eye Joe 2

♩ = 138,000824

10

14

17

20

23

26

29

31

8

40

43

46

16

64

67

70

73

75

77

79

4

FIDDLE

108

3

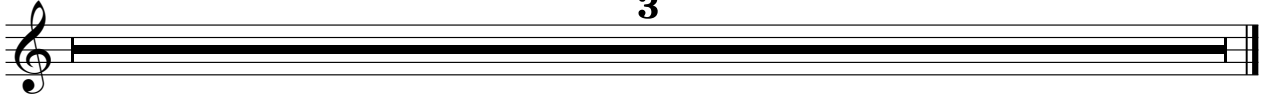

FIDDLE

Rednex - Cotton Eye Joe 2

♩ = 138,000824

9

14

7

24

28

32

39

74

77

79

82

85

V.S.

FIDDLE

87

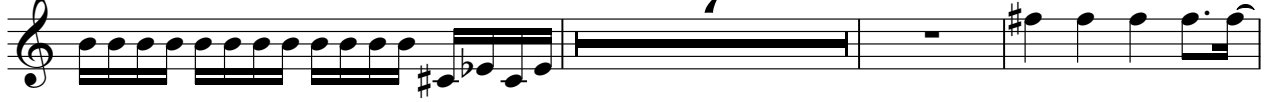

97

100

102

108

+SCREAMING

Rednex - Cotton Eye Joe 2

♩ = 138,000824

61

7

64

43

3

GUN SHOT

Rednex - Cotton Eye Joe 2

♩ = 138,000824

4/4

37

41

46

19

108

3