

Beatles - A Hard Day's Night

♩ = 140, 000279 000031
PsmPlayer V3.80

4

7

Perc.

J. Gtr.

Kora

E. Bass

Organ

10

Perc.

J. Gtr.

J. Gtr.

Kora

E. Bass

Organ

13

Perc.

J. Gtr.

Kora

E. Bass

Organ

16

Perc.

J. Gtr.

Kora

E. Bass

Organ

3

19

Perc.

J. Gtr.

Kora

E. Bass

Organ

22

Perc.

J. Gtr.

J. Gtr.

Kora

E. Bass

Organ

25

Perc.

J. Gtr.

Kora

E. Bass

Organ

28

Perc.

J. Gtr.

Kora

E. Bass

Organ

31

Perc.

J. Gtr.

Kora

E. Bass

Organ

34

Perc.

J. Gtr.

Kora

E. Bass

Organ

37

Perc.

J. Gtr.

Kora

E. Bass

Organ

40

Perc.

J. Gtr.

J. Gtr.

Kora

E. Bass

Organ

43

Perc.

J. Gtr.

J. Gtr.

Kora

E. Bass

Organ

46

Perc.

J. Gtr.

Kora

E. Bass

48

Perc. J. Gtr. Kora E. Bass

50

Perc. J. Gtr. Kora E. Bass

52

Perc. J. Gtr. Kora E. Bass Organ

54

Perc.

J. Gtr.

J. Gtr.

Kora

E. Bass

Organ

57

Perc.

J. Gtr.

Kora

E. Bass

Organ

60

Perc. J. Gtr. Kora E. Bass Organ

63

Perc. J. Gtr. Kora E. Bass Organ

66

Perc.

J. Gtr.

Kora

E. Bass

Organ

3

69

Perc.

J. Gtr.

Kora

E. Bass

Organ

3

72

Perc. J. Gtr. J. Gtr. Kora E. Bass Organ

75

Perc. J. Gtr. J. Gtr. Kora E. Bass Organ

78

Perc.

J. Gtr.

Kora

E. Bass

Organ

81

Perc.

J. Gtr.

Kora

E. Bass

Organ

85

J. Gtr.

Kora

E. Bass

87

J. Gtr.

Kora

E. Bass

Beatles - A Hard Day's Night

Percussion

♩ = 144
PsmPlayer V3.80

1
5
9
13
17
21
25
29
33
37

V.S.

41

45

49

53

57

61

65

69

73

77

Percussion

80

8

♩ = 145,000031

9 10

22 18

43 2

48 3 3 3 3

52 3 3 3 3

55 18 5

81

85

♩ = 104,000,000,031

6

11

15

19

24

28

32

36

40

V.S.

44

9

56

60

64

68

72

76

79

9

Beatles - A Hard Day`s Night

Kora

♩ = 104,000,000,031

6

10

14

18

22

26

30

33

37

V.S.

85

Fretless Electric Bass

Beatles - A Hard Day`s Night

♩ = 104,000,000 031

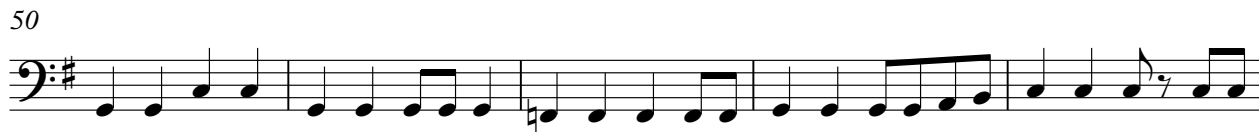

V.S.

2

Fretless Electric Bass

55

61

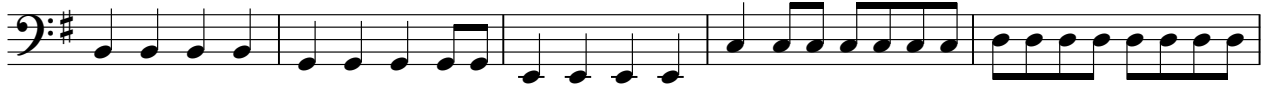

66

72

77

82

Beatles - A Hard Day`s Night

Rock Organ

♩ = 140 ~~100~~ 9000031

6

10

14

19

23

28

34

39

43

7

53

57

63

68

73

77

80
