

Rednex - Wish You Were Here

♩ = 126,000130

MELODY

TROMBONE

DRUMS

STEEL GTR

STEEL GTR

FINGERDBAS

CHOIR AAHS

E.PIANO 1

REVERSCYMB

E.PIANO 2

SYN STR 1

SYN STR 2

STRINGS

STRINGS

STRINGS

A.PIANO 2

Tempo: ♩ = 126,000130

Time Signature: 4/4

Guitar Tabs:

D				
A				
G				
D				
B				
A				
D				

Measure 4 notes: 2 2 5 2 2

5

DRUMS

STEEL GTR

STEEL GTR

T		2	5	0		2	2	5	2
A	0		0	0		2		2	2
B	0	0	0	0		2	2		2

7

MELODY

DRUMS

STEEL GTR

STEEL GTR

T		2	2	5	2		2	5	2	2
A	0	0	0	0	0		2		2	2
B	0	0	0	0	0		2		2	2

9

MELODY

DRUMS

STEEL GTR

STEEL GTR

T		2	5	2	2	2		0	3	5	2	3	2
A	2							0					
B	2							0					

11

MELODY

DRUMS

STEEL GTR

STEEL GTR

TAB

13

MELODY

DRUMS

STEEL GTR

STEEL GTR

TAB

15

MELODY

DRUMS

STEEL GTR

STEEL GTR

TAB

17

MELODY

DRUMS

STEEL GTR

STEEL GTR

TAB

A

B

19

MELODY

DRUMS

STEEL GTR

STEEL GTR

TAB

A

B

REVERSCYMB

21

MELODY

DRUMS

STEEL GTR
T
A
B

FINGERDBAS

E.PIANO 1

SYN STR 1

STRINGS

STRINGS

A.PIANO 2

23

MELODY

DRUMS

FINGERDBAS

E.PIANO 1

SYN STR 1

STRINGS

STRINGS

STRINGS

25

DRUMS

FINGERDBAS

E.PIANO 1

E.PIANO 2

SYN STR 1

STRINGS

STRINGS

STRINGS

27

MELODY

TROMBONE

DRUMS

STEEL GTR

STEEL GTR

FINGERDBAS

E.PIANO 1

REVERSCYMB

E.PIANO 2

SYN STR 1

STRINGS

STRINGS

STRINGS

29

31

MELODY

TROMBONE

DRUMS

STEEL GTR

STEEL GTR

FINGERDBAS

E.PIANO 1

E.PIANO 2

SYN STR 1

STRINGS

STRINGS

33

MELODY

TROMBONE

DRUMS

STEEL GTR

STEEL GTR

FINGERDBAS

E.PIANO 1

E.PIANO 2

SYN STR 1

STRINGS

STRINGS

STRINGS

Measure	T	A	B
1	0	0	0
2	4	0	2
3	0	2	0
4	2	5	2
5	2	2	2

35

MELODY

TROMBONE

DRUMS

STEEL GTR

STEEL GTR

FINGERDBAS

E.PIANO 1

E.PIANO 2

SYN STR 1

STRINGS

STRINGS

37

39

MELODY

TROMBONE

DRUMS

STEEL GTR

STEEL GTR

FINGERDBAS

E.PIANO 1

E.PIANO 2

SYN STR 1

STRINGS

STRINGS

T 0 2 0 4 1 0 2 | 0 2 0 4 1 0 2

A

B

41

MELODY

TROMBONE

DRUMS

STEEL GTR

STEEL GTR

FINGERDBAS

E.PIANO 1

E.PIANO 2

SYN STR 1

STRINGS

STRINGS

43

MELODY

DRUMS

STEEL GTR

FINGERDBAS

E.PIANO 1

E.PIANO 2

SYN STR 1

SYN STR 2

STRINGS

45

MELODY

DRUMS

STEEL GTR

FINGERDBAS

E.PIANO 1

E.PIANO 2

SYN STR 1

SYN STR 2

STRINGS

47

MELODY

DRUMS

STEEL GTR

FINGERDBAS

E.PIANO 1

E.PIANO 2

SYN STR 1

SYN STR 2

STRINGS

49

MELODY

DRUMS

STEEL GTR

FINGERDBAS

E.PIANO 1

E.PIANO 2

SYN STR 1

SYN STR 2

STRINGS

51

MELODY

DRUMS

STEEL GTR

FINGERDBAS

E.PIANO 1

E.PIANO 2

SYN STR 1

SYN STR 2

STRINGS

53

MELODY

DRUMS

STEEL GTR

FINGERDBAS

E.PIANO 1

E.PIANO 2

SYN STR 1

SYN STR 2

STRINGS

55

MELODY

DRUMS

STEEL GTR

FINGERDBAS

E.PIANO 1

E.PIANO 2

SYN STR 1

SYN STR 2

STRINGS

57

MELODY

DRUMS

STEEL GTR

FINGERDBAS

E.PIANO 1

E.PIANO 2

SYN STR 1

SYN STR 2

STRINGS

59

MELODY

DRUMS

STEEL GTR

FINGERDBAS

E.PIANO 2

SYN STR 1

SYN STR 2

STRINGS

61

MELODY

TROMBONE

DRUMS

STEEL GTR

STEEL GTR

FINGERDBAS

E.PIANO 1

REVERSCYMB

E.PIANO 2

SYN STR 1

SYN STR 2

STRINGS

STRINGS

STRINGS

Guitar tabs for STEEL GTR:
T: 2 5 2 2 2
A: 2
B: 2

63

MELODY

TROMBONE

DRUMS

STEEL GTR

STEEL GTR

FINGERDBAS

E.PIANO 1

E.PIANO 2

SYN STR 1

STRINGS

STRINGS

65

MELODY

TROMBONE

DRUMS

STEEL GTR

STEEL GTR

FINGERDBAS

CHOIR AAHS

E.PIANO 1

E.PIANO 2

SYN STR 1

STRINGS

STRINGS

STRINGS

67

MELODY

TROMBONE

DRUMS

STEEL GTR

STEEL GTR

FINGERDBAS

CHOIR AAHS

E.PIANO 1

E.PIANO 2

SYN STR 1

STRINGS

STRINGS

STRINGS

69

MELODY

TROMBONE

DRUMS

STEEL GTR

STEEL GTR

FINGERDBAS

E.PIANO 1

E.PIANO 2

SYN STR 1

STRINGS

STRINGS

STRINGS

71

MELODY

TROMBONE

DRUMS

STEEL GTR

STEEL GTR

FINGERDBAS

E.PIANO 1

E.PIANO 2

SYN STR 1

STRINGS

STRINGS

STRINGS

73

75

MELODY

TROMBONE

DRUMS

STEEL GTR

STEEL GTR

FINGERDBAS

E.PIANO 1

E.PIANO 2

SYN STR 1

STRINGS

STRINGS

STRINGS

77

MELODY

DRUMS

STEEL GTR

FINGERDBAS

E.PIANO 1

E.PIANO 2

SYN STR 1

SYN STR 2

STRINGS

79

MELODY

DRUMS

STEEL GTR

FINGERDBAS

E.PIANO 1

E.PIANO 2

SYN STR 1

SYN STR 2

STRINGS

81

83

MELODY

DRUMS

STEEL GTR

FINGERDBAS

E.PIANO 1

E.PIANO 2

SYN STR 1

SYN STR 2

STRINGS

Detailed description of the musical score: The score is for page 36, starting at measure 83. It features nine staves. The MELODY staff is in treble clef with a key signature of one sharp (F#) and contains a melodic line with eighth and quarter notes. The DRUMS staff is in a standard drum notation with a complex rhythmic pattern including cymbals (marked with 'x') and various drum sounds. The STEEL GTR staff is in treble clef with a key signature of one sharp and a complex rhythmic pattern with many sixteenth notes. The FINGERDBAS staff is in bass clef and contains a simple bass line with a few notes. The E.PIANO 1 and E.PIANO 2 staves are in treble clef with a key signature of one sharp and a complex rhythmic pattern with many sixteenth notes. The SYN STR 1 and SYN STR 2 staves are in treble clef with a key signature of one sharp and a complex rhythmic pattern with many sixteenth notes. The STRINGS staff is in bass clef with a key signature of one sharp and a simple bass line with a few notes.

85

MELODY

TROMBONE

DRUMS

STEEL GTR

FINGERDBAS

E.PIANO 1

E.PIANO 2

SYN STR 1

SYN STR 2

STRINGS

STRINGS

STRINGS

87

MELODY

TROMBONE

DRUMS

STEEL GTR

STEEL GTR

FINGERDBAS

E.PIANO 1

REVERSCYMB

E.PIANO 2

SYN STR 1

SYN STR 2

STRINGS

STRINGS

STRINGS

Guitar tabs for STEEL GTR: T 0 2 10 7 2 7, A, B

89

MELODY

TROMBONE

DRUMS

STEEL GTR

STEEL GTR

FINGERDBAS

E.PIANO 1

E.PIANO 2

SYN STR 1

STRINGS

STRINGS

STRINGS

91

MELODY

TROMBONE

DRUMS

STEEL GTR

STEEL GTR

FINGERDBAS

E.PIANO 1

E.PIANO 2

SYN STR 1

STRINGS

STRINGS

STRINGS

93

Musical score for MELODY, TROMBONE, DRUMS, STEEL GTR, FINGERDBAS, E.PIANO 1, E.PIANO 2, SYN STR 1, and STRINGS. The score includes a guitar tab for the STEEL GTR part.

MELODY

TROMBONE

DRUMS

STEEL GTR

STEEL GTR

FINGERDBAS

E.PIANO 1

E.PIANO 2

SYN STR 1

STRINGS

STRINGS

STRINGS

TAB: 3 5 9 5 2 3 | 0 2 10 7 2 7

95

MELODY

TROMBONE

DRUMS

STEEL GTR

STEEL GTR

FINGERDBAS

E.PIANO 1

E.PIANO 2

SYN STR 1

STRINGS

STRINGS

STRINGS

TAB: 0 2 10 7 2 7 | 3 3 10 7 3 7

97

MELODY

TROMBONE

DRUMS

STEEL GTR

STEEL GTR

FINGERDBAS

E.PIANO 1

E.PIANO 2

SYN STR 1

STRINGS

STRINGS

STRINGS

99

MELODY

TROMBONE

DRUMS

STEEL GTR

FINGERDBAS

E.PIANO 1

REVERSCYMB

E.PIANO 2

SYN STR 1

STRINGS

STRINGS

STRINGS

102

MELODY

DRUMS

FINGERDBAS

E.PIANO 2

SYN STR 1

STRINGS

STRINGS

106

MELODY

DRUMS

STEEL GTR

FINGERDBAS

E.PIANO 2

SYN STR 1

STRINGS

STRINGS

109

MELODY

TROMBONE

DRUMS

STEEL GTR

STEEL GTR

FINGERDBAS

E.PIANO 1

E.PIANO 2

SYN STR 1

STRINGS

STRINGS

STRINGS

111

MELODY

TROMBONE

DRUMS

STEEL GTR

STEEL GTR

FINGERDBAS

E.PIANO 1

E.PIANO 2

SYN STR 1

STRINGS

STRINGS

STRINGS

113

Musical score for MELODY, TROMBONE, DRUMS, STEEL GTR, FINGERDBAS, CHOIR AAHS, E.PIANO 1, E.PIANO 2, SYN STR 1, STRINGS, and STRINGS. The score includes a guitar tab for the STEEL GTR part.

MELODY

TROMBONE

DRUMS

STEEL GTR

STEEL GTR

FINGERDBAS

CHOIR AAHS

E.PIANO 1

E.PIANO 2

SYN STR 1

STRINGS

STRINGS

STRINGS

Guitar Tab for STEEL GTR:

T	0	0	5	0	0	0	0	4	0	2	0
A											
B											

115

MELODY

TROMBONE

DRUMS

STEEL GTR

STEEL GTR

FINGERDBAS

E.PIANO 1

E.PIANO 2

SYN STR 1

STRINGS

STRINGS

STRINGS

117

119

MELODY

TROMBONE

DRUMS

STEEL GTR

STEEL GTR

FINGERDBAS

E.PIANO 1

REVERSCYMB

E.PIANO 2

SYN STR 1

STRINGS

STRINGS

STRINGS

121

MELODY

STEEL GTR

STEEL GTR

T	0	2	0	4	1	0	2
A							
B							

FINGERDBAS

REVERSCYMB

E.PIANO 2

SYN STR 1

STRINGS

STRINGS

STRINGS

122

MELODY

DRUMS

STEEL GTR

STEEL GTR

FINGERDBAS

E.PIANO 2

SYN STR 1

STRINGS

STRINGS

STRINGS

124

DRUMS

STEEL GTR

FINGERDBAS

SYN STR 1

Rednex - Wish You Were Here

MELODY

♩ = 126,000130

6

12

18

4

28

34

39

46

53

58

63

TROMBONE

Rednex - Wish You Were Here

♩ = 126,000130

26

31

37

43

19

66

72

8

85

91

96

99

8

2

TROMBONE

109

115

119

Rednex - Wish You Were Here

DRUMS

♩ = 126,000130

2

8

14

20

26

30

34

38

42

46

V.S.

50

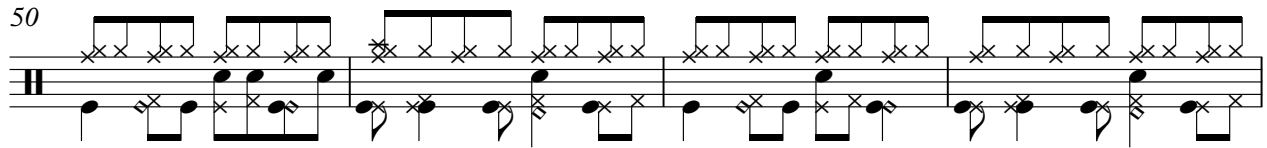

54

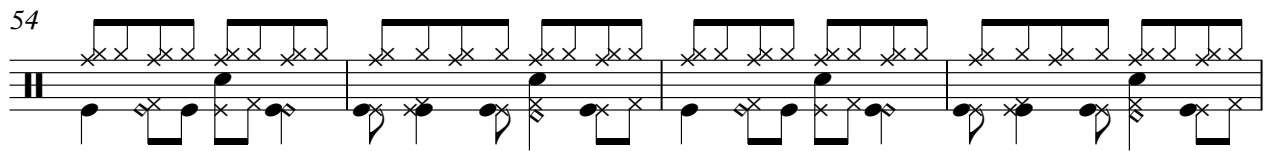

58

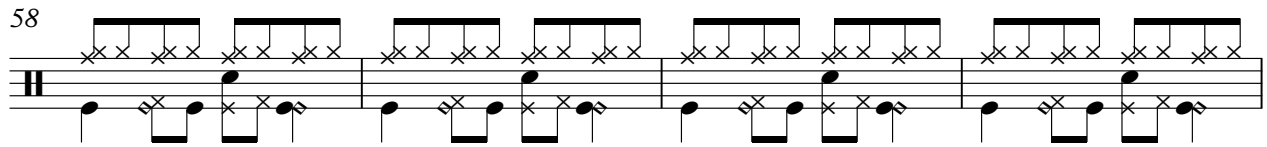

62

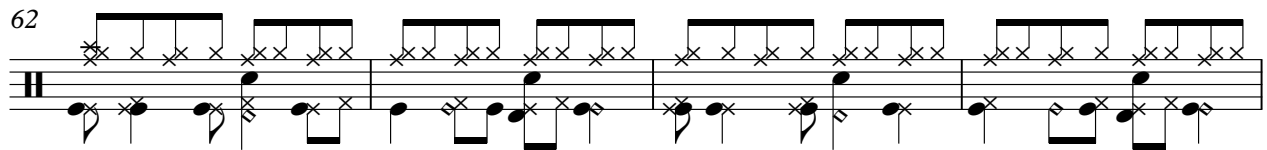

66

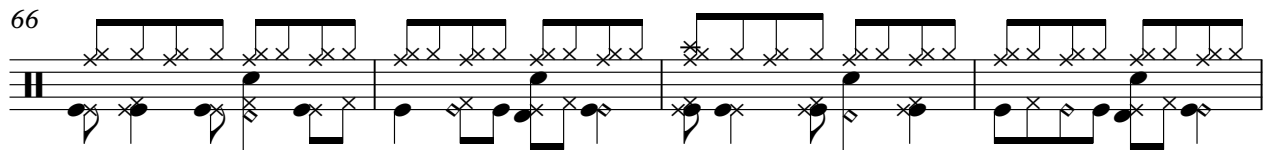

70

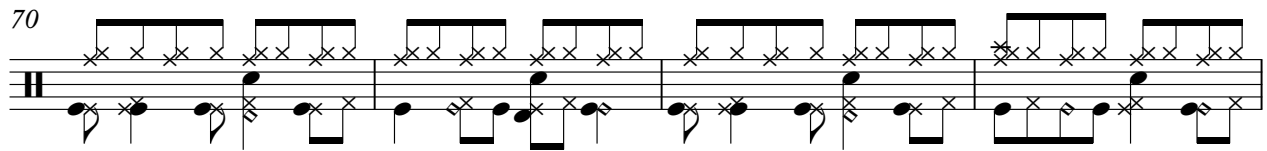

74

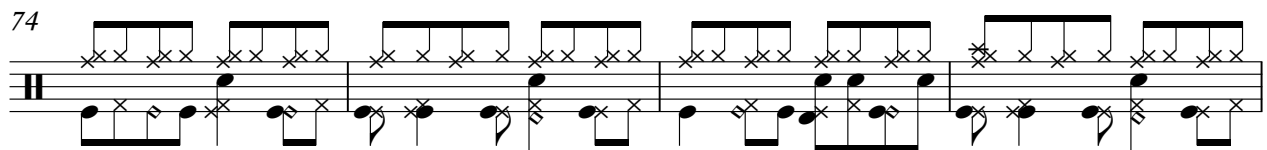

78

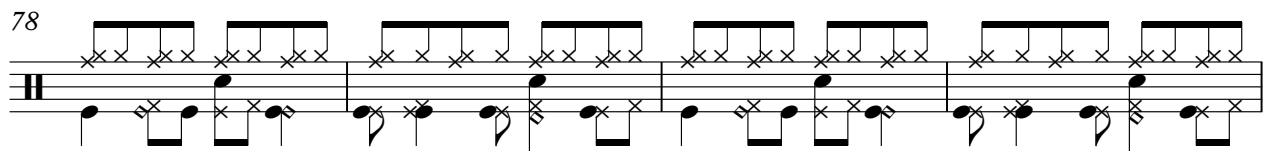

82

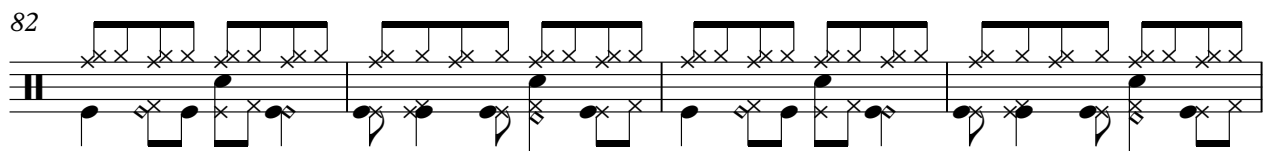

86

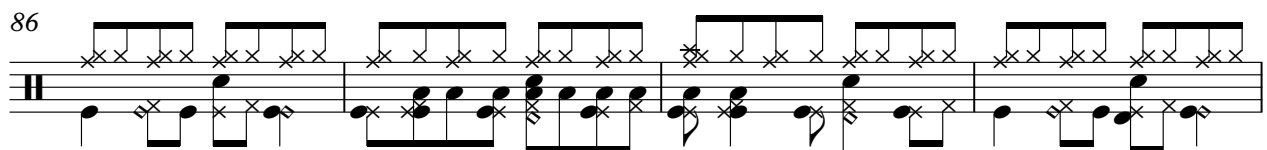

DRUMS

90

93

96

100

107

111

115

119

122

STEEL GTR

Rednex - Wish You Were Here

♩ = 126,000130

2

6

8

10

12

14

16

19

7

28

30

32

34

36

39

42

44

46

49

51

53

55

58

61

64

66

68

70

73

V.S.

76

79

82

84

87

89

92

94

96

99

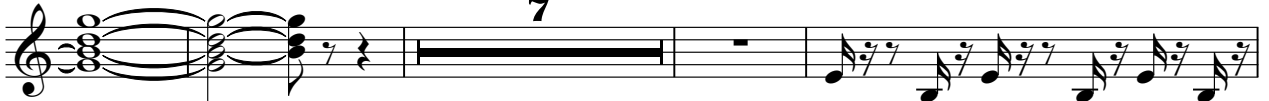

7

110

112

114

116

118

121

123

Rednex - Wish You Were Here

STEEL GTR

♩ = 126,000130

2

Tab: D (2 2 5), A (2 5 0), G (2 2 2), B (2 2 2), D (2 2 2). Chords: D (2 2 5), A (2 5 0).

6

Tab: D (2 2 5), A (2 5 0), G (2 2 2), B (2 2 2), D (2 2 2). Chords: D (2 2 5), A (2 5 0), G (2 2 2).

9

Tab: D (2 2 5), A (2 5 0), G (2 2 2), B (2 2 2), D (2 2 2). Chords: D (2 2 5), A (2 5 0), G (2 2 2), B (0 3 5).

12

Tab: D (0 5 0), A (0 4 0), G (2 5 2), B (2 2 2), D (2 2 2). Chords: D (0 5 0), A (0 4 0), G (2 5 2).

15

Tab: D (2 2 5), A (0 3 5), G (0 4 0), B (0 4 0), D (0 4 0). Chords: D (2 2 5), A (0 3 5), G (0 4 0).

18

Tab: D (0 5 0), A (0 2 0), G (0 4 1), B (0 4 1), D (0 4 1). Chords: D (0 5 0), A (0 2 0), G (0 4 1).

20

7

Tab: D (0 2 0), A (4 1 0), G (0 2 2), B (0 2 2), D (0 2 2). Chords: D (0 2 0), A (4 1 0), G (0 2 2).

2
28

STEEL GTR

28

T	2	5	2	2	2	2	5	2	2	2	0	3	5	2	3	2
A	2						2									
B																

31

T	0	4	0	0	0	0	5	0	0	0	0	4	0	2	0
A	0														
B															

34

T	2	5	2	2	2	2	5	2	2	2	0	3	5	2	3	2
A	2						2									
B																

37

T	0	4	0	0	0	0	5	0	0	0	0	2	0	4	1	0	2
A	0																
B																	

40

T	0	2	0	4	1	0	2	0	2	2	2	0	2	0	2	2
A								2								
B																

43

19

T						2	5	2	2	2	2	5	2	2	2
A						2						2			
B															

64

T	0	3	5	2	3	2	0	4	0	0	0	0	5	0	0	0
A	0						0									
B																

67

T	0	4	0	2	0	2	5	2	2	2	2	5	2	2	2
A	0						2					2			
B															

70

T	0	3	5	2	3	2	0	4	0	0	0	0	5	0	0	0
A	0						0									
B																

73

T	0	2	0	4	1	0	2	0	2	0	4	1	0	2	2	2
A																
B																

76

11

T	0	2	0	2	2		0	2	10	7	2	7
A												
B												

89

T	0	2	10	7	2	7	3	3	10	7	3	7
A												
B												

91

T		5	9	5	0	5	3	5	10	5	3	5	3	5	9	5	2	3
A	0																	
B																		

94

T	0	2	10	7	2	7	0	2	10	7	2	7
A												
B												

96

T	3	3	10	7	3	7	0	5	9	5	0	5
A												
B												

98

10

T	3	5	10	5	3	5		2	5	2	2	2
A												
B								2				

110

T		2	5	2	2	2	0	3	5	2	3	2	0	4	0	0	0
A	2						0						0				
B																	

113

T		0	5	0	0		0	4	0	2	0		2	5	2	2	2
A	0			0			0				0		2				
B													2				

116

T		2	5	2	2	2	0	3	5	2	3	2	0	4	0	0	0
A	2						0						0				
B																	

119

T		0	5	0	0		0	2	0	4	1	0	2	0	2	0	4	1	0	2
A	0				0															
B																				

V.S.

4
122

STEEL GTR

♩ = 126,000130

19

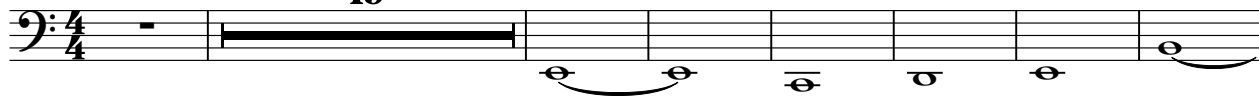

27

35

43

50

57

64

72

80

88

V.S.

2

FINGERDBAS

95

103

111

118

123

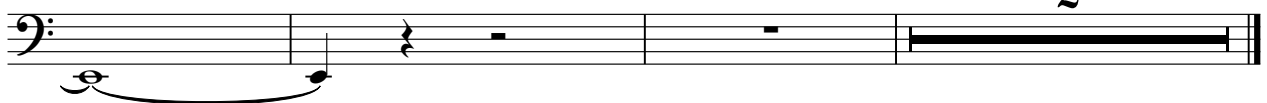

CHOIR AAHS

Rednex - Wish You Were Here

♩ = 126,000130

64

68

45

13

♩ = 126,000130

19

22

25

28

31

34

38

42

46

Grand staff system containing measures 46 through 49. The treble clef staff has rests for measures 46-48, while the bass clef staff continues with chords and dyads. In measure 49, both staves have notes.

50

Grand staff system containing measures 50 through 53. The treble clef staff has notes in measure 50 and rests for measures 51-53. The bass clef staff continues with chords and dyads throughout.

54

Grand staff system containing measures 54 through 57. The treble clef staff has rests for measures 54-56 and notes in measure 57. The bass clef staff continues with chords and dyads throughout.

58

Grand staff system containing measures 58 through 63. Measures 58 and 59 feature a four-measure rest in both staves, indicated by a '4' above and below the staff lines. From measure 60 onwards, both staves have active musical notation.

64

Grand staff system containing measures 64 through 67. Both staves have active musical notation throughout this system.

67

71

75

79

83

86

90

94

V.S.

98

8

8

8

110

113

117

8

♩ = 126,000130

24

29

35

40

45

51

57

63

69

74

80

85

91

97

103

109

115

120

Rednex - Wish You Were Here

SYN STR 1

♩ = 126,000130

19

27

36

45

54

63

72

81

90

99

V.S.

2

SYN STR 1

108

117

122

3

♩ = 126,000130

41

45

49

53

57

61

15

79

83

86

40

STRINGS

Rednex - Wish You Were Here

♩ = 126,000130

20

27

40

63

73

89

98

107

115

120

STRINGS

Rednex - Wish You Were Here

♩ = 126,000130

21

28

35

27

68

77

86

95

8

110

118

4

STRINGS

Rednex - Wish You Were Here

♩ = 126,000130

20

27

37

45

54

62

71

2

STRINGS

86

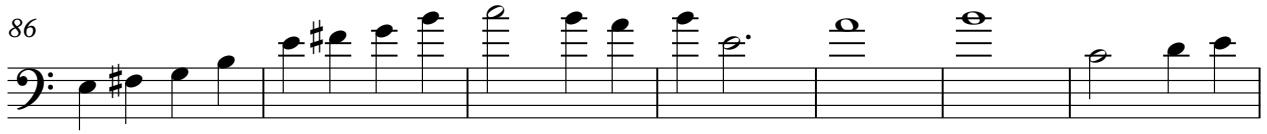

93

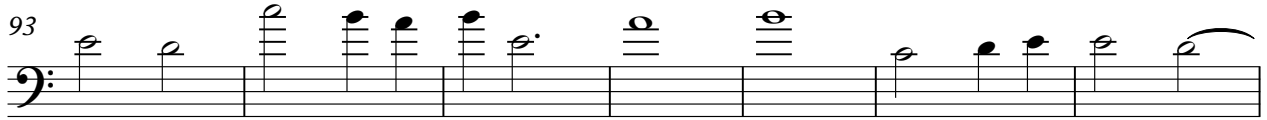

100

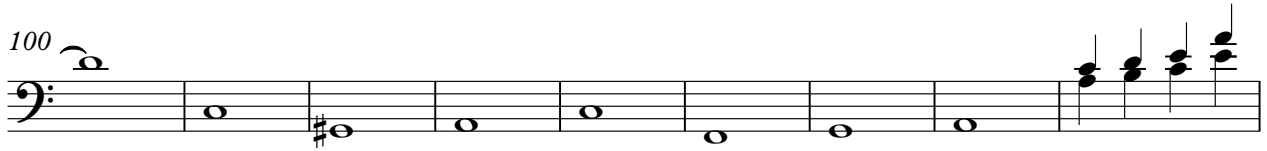

109

116

120

A.PIANO 2

Rednex - Wish You Were Here

♩ = 126,000130

19 **105**