

Regg`lyss - Etpuiss4

♩ = 100,000000

*DRUM

4

*1

Melodic staff for the first system, starting at measure 4.

*DRUM

*3

Bass staff for the second system.

7

*1

Melodic staff for the third system, starting at measure 7.

*DRUM

*3

Bass staff for the third system, showing a key signature change to D major.

10

*1

*DRUM

*2

*3

13

*1

*DRUM

*2

*3

16

*1

*DRUM

*2

*3

19

*1

*DRUM

*2

*3

22

*1

*DRUM

*2

*3

25

*1

*DRUM

*2

*4

*5

*3

28

*1

*DRUM

*2

*4

*5

*3

30

*1

*DRUM

*2

*4

*5

*3

32

*1

*DRUM

*2

T												
A	2	0	2	2	2	0	0	0	2	0	2	4
B				2	2							4

*4

*5

*3

34

*1

*DRUM

*2

T												
A	0	4	2	0	2	4						
B												

*4

*5

*3

36

*1

*DRUM

*2

T
A
B

5 2 0 0 0 2 5 2 0 0 2 4 0 0 4 0 0 0 4

*5

*3

39

*1

*DRUM

*2

T
A
B

0 0 3 0 0 3 0 0 2 0 2 0 2 2 0 3 2 2 3 0 0 3 0

*5

*3

42

*1

*DRUM

*2

Measure	T	A	B
42			0 0 5 2 0 0 2
43			4 0 0 4 0 0 2 2
44			2 0 2 2 0 4 2 0

*5

*3

45

*1

*DRUM

*2

Measure	T	A	B
45			2 4 0 5 5 5 5 5
46			5 0 2 4 0 0 5
47			0 2 0 0 0 0 5

*5

*3

48

*1

*DRUM

*2

*5

*3

51

*1

*DRUM

*2

*5

*3

54

*1 

*DRUM 

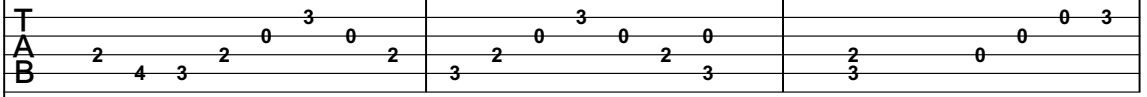
*2 

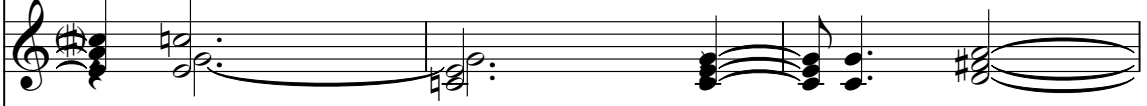
*5 

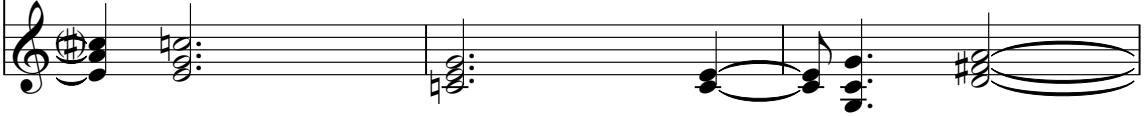
*3 

57

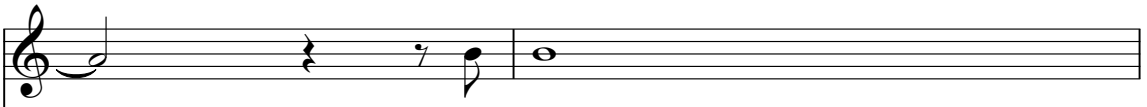
*1 

*DRUM 

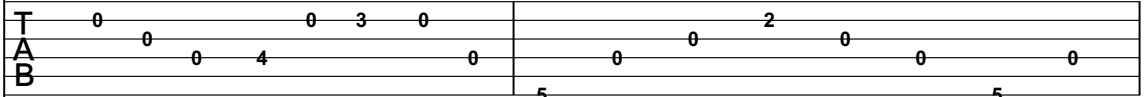
*2 

*4 

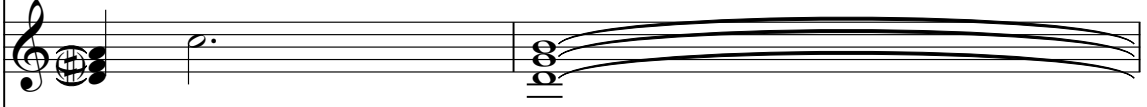
*5 

*3 

59

*1

*DRUM

*2

T
A
B

*4

*5

*3

61

*1

*DRUM

*2

T
A
B

*4

*5

*3

63

*1

*DRUM

*2

T																
A	2	2	2	2	0	0	0	2	0	4	2	0	2	4	0	4
B			2													

*4

*5

*3

65

*1

*DRUM

*2

T											
A	2	0	2	4							
B											

*4

*5

*3

67

*1

*DRUM

*2

*5

*3

Detailed description of measures 67-69: The score consists of five staves. Staff 1 (*1) is a vocal line in treble clef with a melody. Staff 2 (*DRUM) shows a drum pattern with 'x' marks for hits. Staff 3 (*2) is a guitar tablature line with fret numbers (0, 2, 4, 5) and strings (T, A, B) indicated. Staff 4 (*5) and Staff 5 (*3) are guitar parts in treble clef with chordal accompaniment and melodic lines.

70

*1

*DRUM

*2

*5

*3

Detailed description of measures 70-72: The score consists of five staves. Staff 1 (*1) is a vocal line in treble clef with a melody. Staff 2 (*DRUM) shows a drum pattern with 'x' marks for hits. Staff 3 (*2) is a guitar tablature line with fret numbers (0, 2, 3) and strings (T, A, B) indicated. Staff 4 (*5) and Staff 5 (*3) are guitar parts in treble clef with chordal accompaniment and melodic lines.

73

*1

*DRUM

*2

T
A
B

5 2 0 0 2 4 0 | 0 4 0 0 2 2 2 0 | 2 2 0 4 2 0 2 4

*5

*3

76

*1

*DRUM

*2

T
A
B

0 5 5 5 5 5 5 0 | 2 4 0 0 0 0 2 | 0 0 0 0 2 0 0

*5

*3

79

*1

*DRUM

*2

T	0	0	0	0	0	0	0	0	0							
A	0	4	4	0	0	4	4	0	0	3	3	0	0	3	3	0
B	0			0			0			0			0			0

*5

*3

82

*1

*DRUM

*2

T	0	0	0	0	0	0	0	0	0								
A	0	2	2	0	0	2	1	2	1	0	2	0	2	0	2	0	
B	2			0			0	4	2	0	2	4	0	4	2	2	4

*5

*3

85

*1

*DRUM

*2

T	0	3	0	0	2	3	2	0	3	0	0	2	3	2	2	3	0	0	3	0	0	
A	3	2	0	0	2	3	2	0	3	0	0	2	3	2	2	3	0	0	0	3	0	0
B	3	2	0	0	2	3	2	0	3	0	0	2	3	2	2	3	0	0	0	3	0	0

*5

*3

88

*1

*DRUM

*2

T	0	3	0	0	2	0	0	0	0	2
A	0	4	0	0	0	0	0	0	0	2
B	0	4	0	0	0	0	0	0	0	2

*4

*5

*3

90

*1

*DRUM

*2

*4

*5

*3

92

*1

*DRUM

*2

*4

*5

*3

94

*1 

*DRUM 

*2

T												
A			0	0	0	2	0	4				
B	2	2							2	0	4	

*4 

*5 

*3 

96

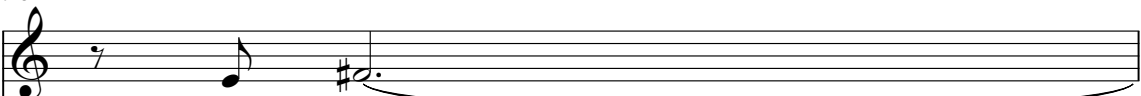
*1 

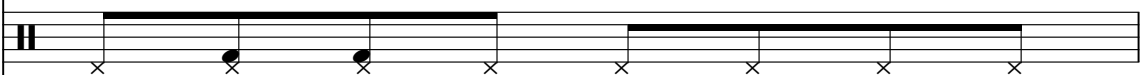
*DRUM 

*2

T												
A												
B	2	4	0	0	3	0	3	0				

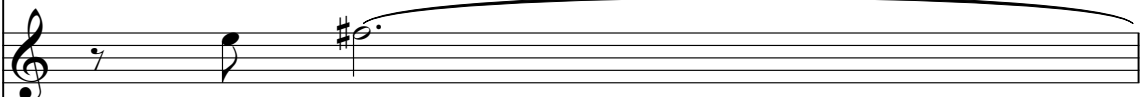
*4 

*5 

*3 

97

*1

*DRUM

*2

T
A
B

*4

*5

*3

98

*1

*DRUM

*2

T
A
B

*4

*5

*3

Regg`lyss - Etpuiss4

*1

♩ = 100,000000

4

9

14

19

25

31

36

41

46

51

V.S.

57

63

69

74

80

85

91

95

*DRUM

Regg`lyss - Etpuiss4

♩ = 100,000000

4/4

5

9

13

17

21

25

29

33

37

V.S.

41

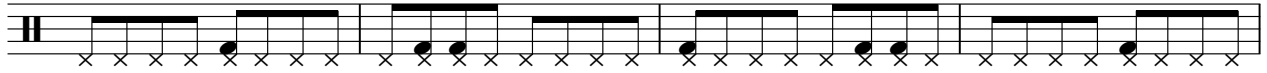

45

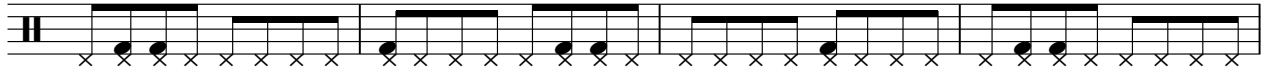

49

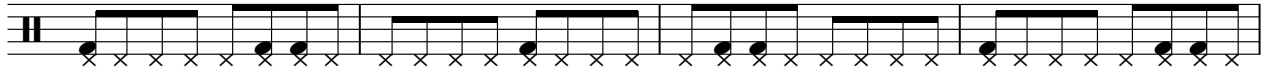

53

57

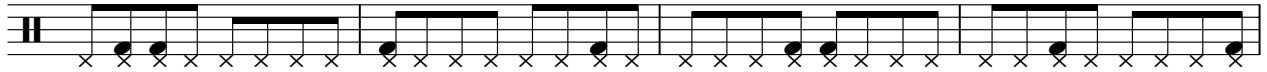

61

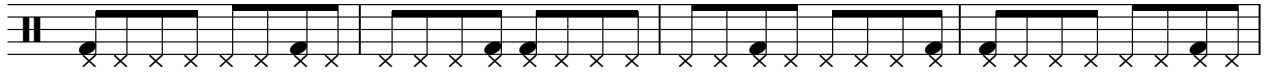

65

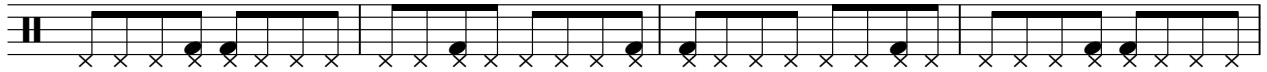

69

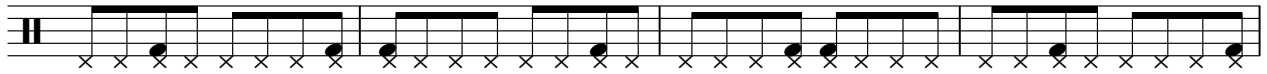

73

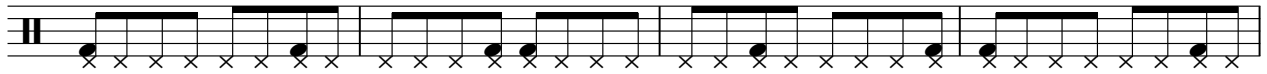

77

81

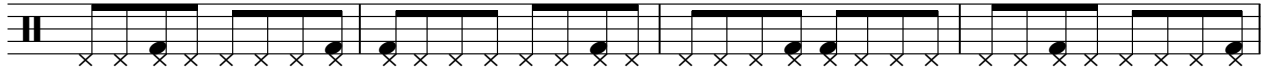

85

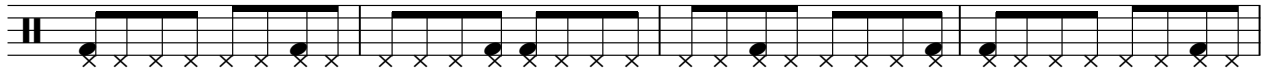

89

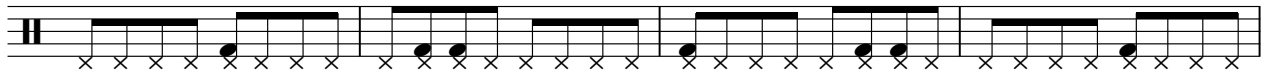

93

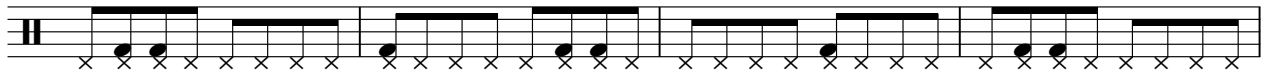

97

Regg`lyss - Etpuiss4

*2

♩ = 100,000000

4

D	12	0	12	10	12	12	12	0	12	0	16	17	17	5	16	17	24	24	16	17
T			10					0	12	0	16	17	2	14	2				16	
A			0	0																
B					0	0			0	0		2	2	2	12					2
D	5	5	5													0	0	0	0	0
																14	14	14		

4

T	17	12	10	12	10	12	16	12	16	16	16									
A							0					0	0							
B	0	0	0	0	0	0	0	0	0	0	0	0	0	0	0	0	0	0	0	0
												5	2			5	2			4
																				4

8

T										0											
A	0	4	0																	0	
B				0	3	0	0	3	0	0	2	0	2	0	2	0	3	2	2	3	0
																				0	
																				3	

12

T										0	0	0	0	0	0	0	0	0	0	0
A	0	2	4	0	0	4	0	0	2	2	0	2	2	0	4	2	0	2	2	0
B				4				2	2	2	2	0	4	2	0	4	0	5	5	5
																				0
																				0

16

T			2	0					2	0										
A	0	0	0	0	0	0	0	0	0	0	4	4	0	0	4	4	0	0	3	3
B	5			5				0					0						0	0

20

T	0																			3
A	3	3	0	0	2	2	0	0	2	1	2	1	0	2	2	0	2	2	0	2
B					2			0					0	4	2	2	4	0	4	2
																				3
																				0

24

T	0			3	0				0	3	0	0	0	3	0					2
A	0	2	2	0	2	0	0	0	0	0	4	0	0	4	0	0	0	0	0	0
B			3					3	3	3										5

28

T			2						2											
A	0	0	0	0	0	0	0	0	0	0	2	2	0	2	2	3	2	1	4	1
B	5			5				5					0	3	2	2	2	2	1	4
																				2
																				2

32

T																				
A	2	0	2	2	2	0	0	0	2	0	2	4	0	4	2	0	2	4		
B								2	0	4	2	4	0	4	2	4				

2
36

*2

40

44

48

52

56

60

64

69

73

T	0	0	2	0	0	2	0	0	0
A	2	4	0	0	0	0	0	0	0
B			5		5		0	0	0

81

T			0			0			
A	3	0	0	3	3	0	0	2	2
B		0		2		0		0	

85

T			3			0		0	3
A	3	2	0	0	2	3	2	0	0
B	3			3		3		3	5

89

T		2			0	2			
A	0	0	0	0	0	2	0	0	0
B			5		5		5	0	3

93

T				0				0	
A	1	2	2	2	2	2	2	0	0
B		2		2		2	0	4	4

97

T									
A		0	0	0	2	0	0	0	0
B	0	0	3	3	0	5	2	5	5

Regg`lyss - Etpuiss4

*4

♩ = 100,000000

26

30

35

22

61

66

21

91

95

Regg`lyss - Etpuiss4

*5

♩ = 100,000000

26

32

38

44

50

56

63

68

75

82

V.S.

2

*5

88

95

Regg`lyss - Etpuiss4

*3

♩ = 100,000000

4

10

15

21

27

29

31

33

35

40

V.S.

89

91

93

95

97

98
