

♩ = 89,000038

Piccolo

Oboe

SOMMERMO

Horn in F

Percussion

Kora

Kora

Kora

Upright Bass

Bandoneon

♩ = 89,000038

Synth Strings

4

Kora

Kora

Kora

U. Bass

Band.

7

Picc.

Kora

Kora

U. Bass

Band.

10

Picc.

Kora

Kora

U. Bass

Band.

13

Kora

Kora

U. Bass

Band.

15

Picc.

Ob.

Kora

Kora

U. Bass

Band.

18

Picc.

Ob.

Kora

Kora

U. Bass

Band.

3

21

Picc.

Ob.

Perc.

Kora

Kora

U. Bass

Band.

24

Picc.

Ob.

Perc.

Kora

Kora

U. Bass

Band.

27

Picc.

Perc.

Kora

Kora

U. Bass

29

Picc.

Perc.

Kora

Kora

U. Bass

Band.

Syn. Str.

32

Picc.

Perc.

Kora

Kora

U. Bass

Band.

Syn. Str.

35

Picc.

Perc.

Kora

Kora

U. Bass

Band.

Syn. Str.

37

Picc.

Ob.

Perc.

Kora

Kora

U. Bass

Band.

Syn. Str.

40

Picc.

Ob.

Kora

Kora

U. Bass

Band.

Syn. Str.

43

Picc.

Ob.

Perc.

Kora

Kora

U. Bass

Band.

46

Picc.
Ob.
Perc.
Kora
Kora
U. Bass
Band.
Syn. Str.

49

Picc.
Perc.
Kora
Kora
U. Bass

51

Picc.

Perc.

Kora

Kora

U. Bass

Band.

Syn. Str.

54

Picc.

Kora

Kora

U. Bass

Band.

Syn. Str.

57

Picc.

Kora

Kora

U. Bass

Band.

Syn. Str.

59

Kora

Kora

U. Bass

Band.

Syn. Str.

61

Picc.
Ob.
Kora
Kora
U. Bass
Band.
Syn. Str.

64

Picc.
Ob.
Kora
Kora
U. Bass
Band.
Syn. Str.

67

Picc.

Ob.

Perc.

Kora

Kora

U. Bass

Band.

70

Picc.

Ob.

Perc.

Kora

Kora

U. Bass

Band.

Syn. Str.

72

Picc.

Hn.

Perc.

Kora

Kora

U. Bass

Syn. Str.

74 ♩ = 82,000038 ♩ = 72,000031 ♩ = 66,000069

Picc.

Ob.

Hn.

Perc.

Kora

Kora

Kora

U. Bass

Band.

Syn. Str.

♩ = 82,000038 ♩ = 72,000031 ♩ = 66,000069

Piccolo

♩ = 89,000038

7 2

15

21

26

30 2

38

44

49

53 2

61

67

72

74 ♩ = 82,000038 ♩ = 72,000031 ♩ = 66,000069

Oboe

♩ = 89,000038

14 3

22

13

40

3

48

13 3

68

♩ = 82,000038 ♩ = 66,000069

3 2

Horn in F

♩ = 89,000038
SOMMERMO

71

73

♩ = 82,000038 ♩ = 72,000038 ♩ = 69,000069

Percussion

♩ = 89,000038

21

28

37

7

51

15

71

♩ = 82,000038 ♩ = 66,000069

Kora

♩ = 89,000038

2

5

8

11

14

17

20

23

26

28

V.S.

31

34

37

40

43

46

49

51

54

57

60

63

66

69

72

74

♩ = 82,000038 ♩ = 72,000031 ♩ = 66,000069

Kora

♩ = 89,000038

2

5

8

11

14

17

20

23

26

28

V.S.

31

34

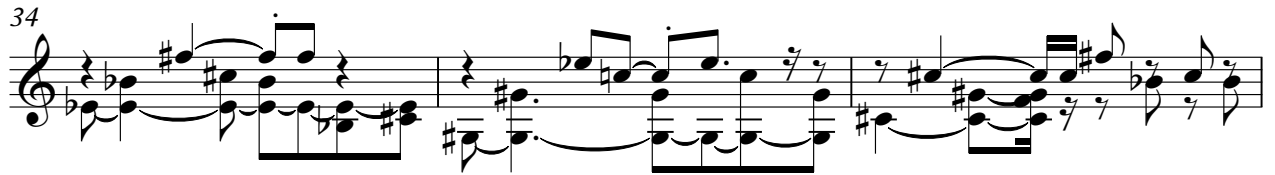

37

40

43

46

49

51

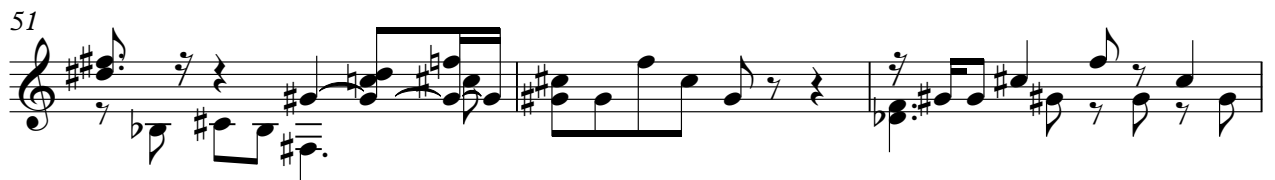

54

57

60

63

66

69

72

74

♩ = 82,000038 ♩ = 72,000031 ♩ = 66,000069

Kora

♩ = 89,000038

6 ♩ = 82,000038 ♩ = 66,000069

67 **2**

Upright Bass

♩ = 89,000038

2

9

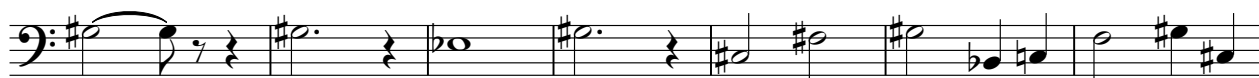

16

22

29

36

43

49

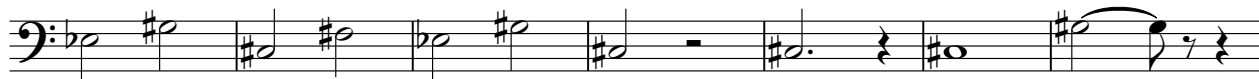

56

63

V.S.

2

Upright Bass

69

73

♩ = 82,000038 ♩ = 72,000030

Bandoneon

♩ = 89,000038

30

34

38

42

48

55

59

63

68

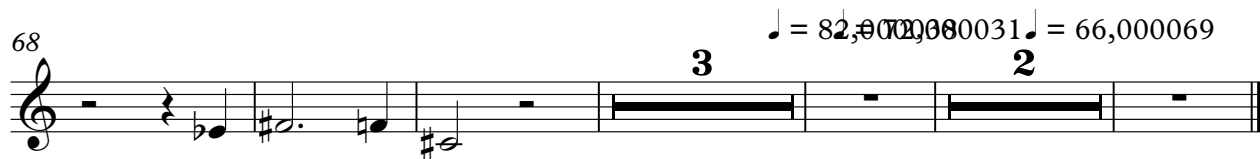

Synth Strings

♩ = 89,000038

29

33

38

5

48

5

57

61

5

72

3

74

♩ = 82,000038 ♩ = 72,000031 ♩ = 66,000069

