

♩ = 120,000000

Clarinet in B♭

Percussion

Jazz Guitar

Kora

Fretless Electric Bass

♩ = 120,000000

Synth Strings

Solo

Seashore

2

4

Perc.

J. Gtr.

Kora

E. Bass

Syn. Str.

Seash.

6

Perc.

J. Gtr.

Kora

E. Bass

Syn. Str.

Seash.

7

Cl.

Perc.

J. Gtr.

Kora

E. Bass

Syn. Str.

Seash.

8

9

Cl.

Perc.

J. Gtr.

Kora

E. Bass

Solo

10

Cl.

Perc.

J. Gtr.

Kora

E. Bass

Solo

3

11

Cl.

Perc.

J. Gtr.

Kora

E. Bass

Solo

12

Cl. Perc. J. Gtr. Kora E. Bass Solo

13

Cl. Perc. J. Gtr. Kora E. Bass Solo

14

Cl.
Perc.
J. Gtr.
Kora
E. Bass
Solo

15

Cl.
Perc.
J. Gtr.
Kora
E. Bass
Solo

16

Cl.
Perc.
J. Gtr.
Kora
E. Bass
Solo

17

Cl.
Perc.
J. Gtr.
Kora
E. Bass
Solo

18

Cl.

Perc.

J. Gtr.

Kora

E. Bass

Solo

19

Cl.

Perc.

J. Gtr.

Kora

E. Bass

Solo

20

Cl.
Perc.
J. Gtr.
Kora
E. Bass
Solo

21

Cl.
Perc.
J. Gtr.
Kora
E. Bass
Solo

22

Cl.
Perc.
J. Gtr.
Kora
E. Bass
Solo

23

Cl.
Perc.
J. Gtr.
Kora
E. Bass
Solo

25

Cl.
Perc.
J. Gtr.
Kora
E. Bass
Syn. Str.
Solo

26

Cl.
Perc.
J. Gtr.
Kora
E. Bass
Syn. Str.
Solo

28

Cl.

Perc.

J. Gtr.

Kora

E. Bass

Syn. Str.

Solo

29

Cl.

Perc.

J. Gtr.

Kora

E. Bass

Syn. Str.

Solo

30

Cl. Perc. J. Gtr. Kora E. Bass Syn. Str. Solo

31

Cl. Perc. J. Gtr. Kora E. Bass Syn. Str. Solo

32

Cl.
Perc.
J. Gtr.
Kora
E. Bass
Syn. Str.
Solo

33

Cl.
Perc.
J. Gtr.
Kora
E. Bass
Syn. Str.
Solo

34

Cl.
Perc.
J. Gtr.
Kora
E. Bass
Syn. Str.
Solo

35

Cl.
Perc.
J. Gtr.
Kora
E. Bass
Syn. Str.
Solo

36

Cl.
Perc.
J. Gtr.
Kora
E. Bass
Syn. Str.
Solo

38

Cl.
Perc.
J. Gtr.
Kora
E. Bass
Solo

39

Cl.
Perc.
J. Gtr.
Kora
E. Bass
Solo

40

Cl.
Perc.
J. Gtr.
Kora
E. Bass
Solo

41

Cl. Perc. J. Gtr. Kora E. Bass Solo

42

Cl. Perc. J. Gtr. Kora E. Bass Solo

43

Cl. Perc. J. Gtr. Kora E. Bass Solo

44

Cl. Perc. J. Gtr. Kora E. Bass Solo

45

Cl. Perc. J. Gtr. Kora E. Bass Solo

46

Cl. Perc. J. Gtr. Kora E. Bass Syn. Str. Solo

47

Cl.
Perc.
J. Gtr.
Kora
E. Bass
Syn. Str.
Solo

48

Cl.
Perc.
J. Gtr.
Kora
E. Bass
Syn. Str.
Solo

49

Cl.
Perc.
J. Gtr.
Kora
E. Bass
Solo

50

Cl.
Perc.
J. Gtr.
Kora
E. Bass
Syn. Str.
Solo

51

Cl.

Perc.

J. Gtr.

Kora

E. Bass

Syn. Str.

Solo

52

Perc.

J. Gtr.

Kora

E. Bass

Syn. Str.

Solo

53

Cl.

Perc.

J. Gtr.

Kora

E. Bass

Syn. Str.

Solo

54

Cl.

Perc.

J. Gtr.

Kora

E. Bass

Syn. Str.

Solo

55

Cl.
Perc.
J. Gtr.
Kora
E. Bass
Syn. Str.
Solo

56

Cl.
Perc.
J. Gtr.
Kora
E. Bass
Syn. Str.
Solo

57

Cl.
Perc.
J. Gtr.
Kora
E. Bass
Syn. Str.
Solo

58

Cl.
Perc.
J. Gtr.
Kora
E. Bass
Syn. Str.
Solo

59

Cl.

Perc.

J. Gtr.

Kora

E. Bass

Syn. Str.

Solo

60

Cl.

Perc.

J. Gtr.

Kora

E. Bass

Syn. Str.

Solo

61

Cl.
Perc.
J. Gtr.
Kora
E. Bass
Syn. Str.
Solo

62

Cl.
Perc.
J. Gtr.
Kora
E. Bass
Syn. Str.
Solo

63

Cl.
Perc.
J. Gtr.
Kora
E. Bass
Syn. Str.
Solo

64

Cl.
Perc.
J. Gtr.
Kora
E. Bass
Syn. Str.
Solo

66

Cl.
Perc.
J. Gtr.
Kora
E. Bass
Solo

67

Cl.
Perc.
J. Gtr.
Kora
E. Bass
Solo

68

Cl.
Perc.
J. Gtr.
Kora
E. Bass
Solo

69

Cl.
Perc.
J. Gtr.
Kora
E. Bass
Solo

70

Cl.
Perc.
J. Gtr.
Kora
E. Bass
Solo

71

Cl.
Perc.
J. Gtr.
Kora
E. Bass
Solo

72

Cl.
Perc.
J. Gtr.
Kora
E. Bass
Solo

73

Cl.
Perc.
J. Gtr.
Kora
E. Bass
Solo

74

Cl.

Perc.

J. Gtr.

Kora

E. Bass

Syn. Str.

Solo

75

Cl.

Perc.

J. Gtr.

Kora

E. Bass

Syn. Str.

Solo

76

Cl.
Perc.
J. Gtr.
Kora
E. Bass
Syn. Str.
Solo

77

Cl.
Perc.
J. Gtr.
Kora
E. Bass
Syn. Str.
Solo

78

Cl.
Perc.
J. Gtr.
Kora
E. Bass
Syn. Str.
Solo

79

Cl.
Perc.
J. Gtr.
Kora
E. Bass
Syn. Str.
Solo

80

Cl.
Perc.
J. Gtr.
Kora
E. Bass
Syn. Str.
Solo

81

Cl.
Perc.
J. Gtr.
Kora
E. Bass
Syn. Str.
Solo

82

Cl.
Perc.
J. Gtr.
Kora
E. Bass
Syn. Str.
Solo

83

Cl.
Perc.
J. Gtr.
Kora
E. Bass
Syn. Str.
Solo

85

Cl.
Perc.
J. Gtr.
Kora
E. Bass
Syn. Str.
Solo

86

Cl.
Perc.
J. Gtr.
Kora
E. Bass
Syn. Str.
Solo

87

Cl. Perc. J. Gtr. Kora E. Bass Syn. Str. Solo

88

Cl. Perc. J. Gtr. Kora E. Bass Syn. Str. Solo

89

Cl.
Perc.
J. Gtr.
Kora
E. Bass
Syn. Str.
Solo

90

Cl.
Perc.
J. Gtr.
Kora
E. Bass
Syn. Str.
Solo

91

Cl.
Perc.
J. Gtr.
Kora
E. Bass
Syn. Str.
Solo

92

Cl.
Perc.
J. Gtr.
Kora
E. Bass
Syn. Str.
Solo

93

94

95

Cl.
Perc.
J. Gtr.
Kora
E. Bass
Syn. Str.
Solo

96

Cl.
Perc.
J. Gtr.
Kora
E. Bass
Syn. Str.
Solo

97

Cl.
Perc.
J. Gtr.
Kora
E. Bass
Syn. Str.
Solo

98

Cl.
Perc.
J. Gtr.
Kora
E. Bass
Syn. Str.
Solo

99

Cl.
Perc.
J. Gtr.
Kora
E. Bass
Syn. Str.
Solo

100

Cl.
Perc.
J. Gtr.
Kora
E. Bass
Syn. Str.
Solo

101

Cl.

Perc.

J. Gtr.

Kora

E. Bass

Syn. Str.

Solo

3

102

Cl.

Perc.

J. Gtr.

Kora

E. Bass

Syn. Str.

Solo

8

103

Cl.
Perc.
J. Gtr.
Kora
E. Bass
Syn. Str.
Solo

104

Cl.
Perc.
J. Gtr.
Kora
E. Bass
Syn. Str.
Solo

105

Cl.

Perc.

J. Gtr.

Kora

E. Bass

Syn. Str.

Solo

Seash.

107

Perc.

J. Gtr.

Kora

E. Bass

Syn. Str.

Seash.

108

Perc.

J. Gtr.

Kora

E. Bass

Syn. Str.

Seash.

109

Cl.

Perc.

J. Gtr.

Kora

E. Bass

Syn. Str.

Solo

Seash.

Clarinet in B \flat

$\text{♩} = 120,000000$

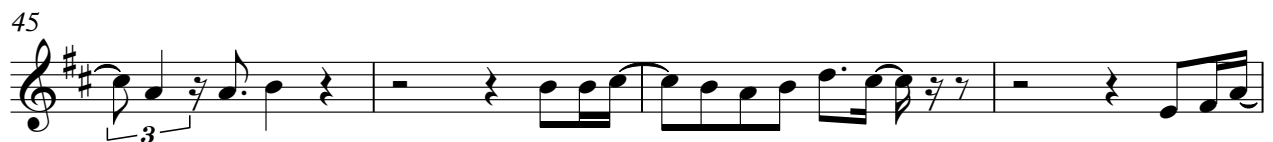
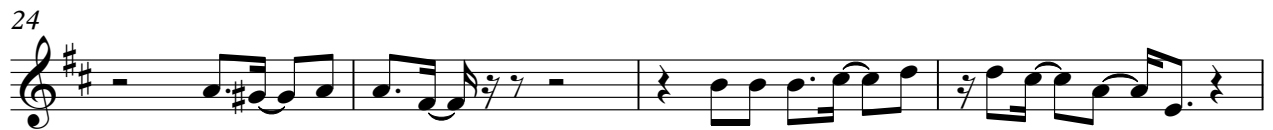
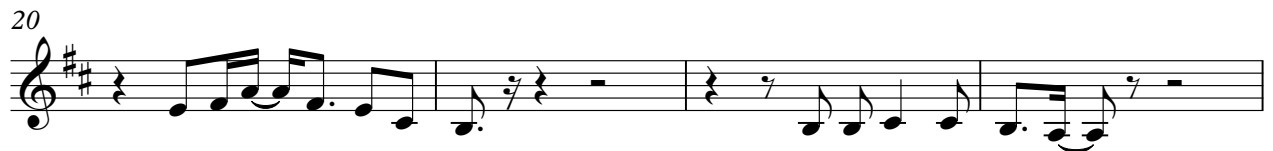

V.S.

89

93

98

102

105

Percussion

♩ = 120,000000
UBERDENW

2

5

7

9

11

13

15

17

19

21

6 6 6 3

V.S.

23

26

28

30

32

34

37

39

41

43

45

47

49

51

53

55

57

59

61

63

V.S.

66

68

70

72

74

76

78

80

82

84

86

88

90

92

93

94

96

98

100

102

V.S.

6

Percussion

104

106

108

110

Jazz Guitar

♩ = 120,000000

2

5

7

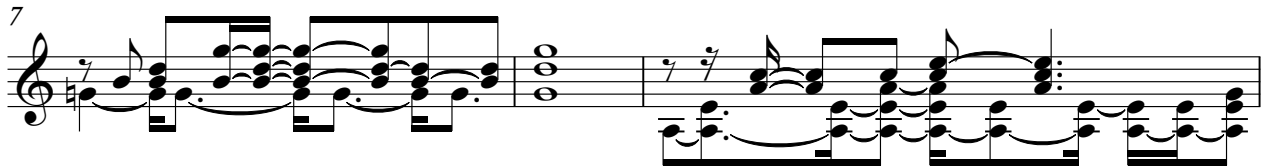

10

11

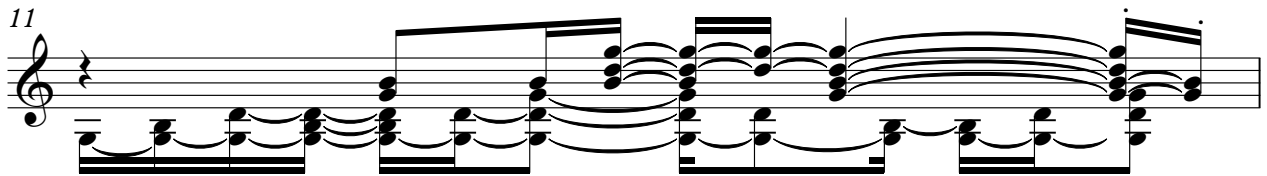

12

13

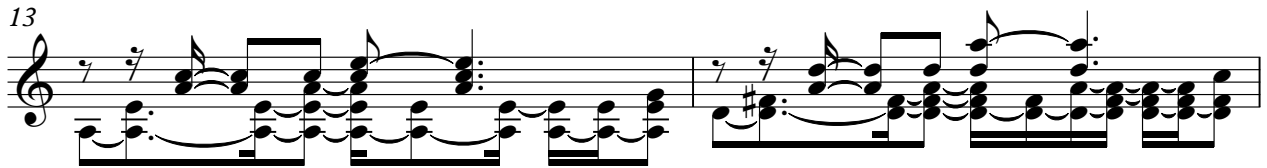

15

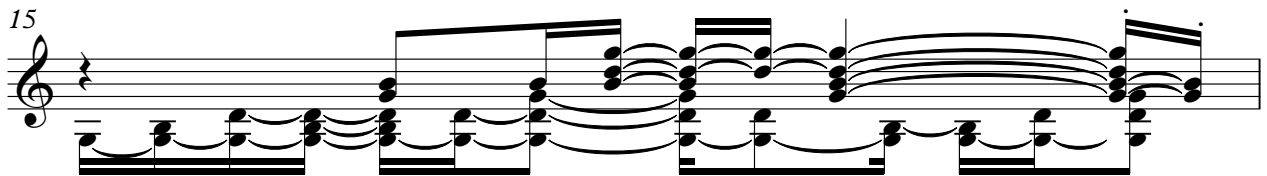

16

17

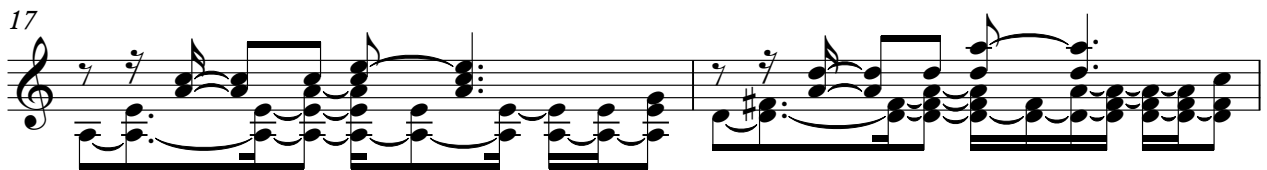

V.S.

19

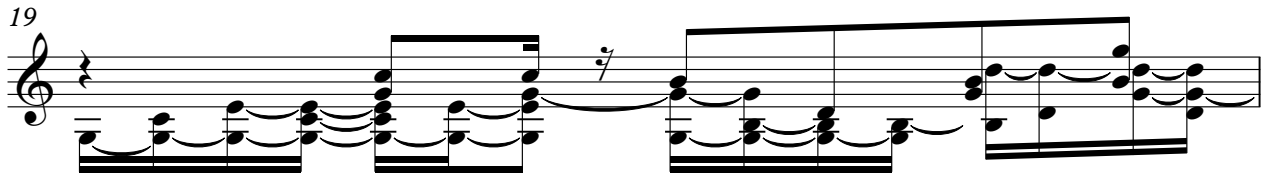

20

21

23

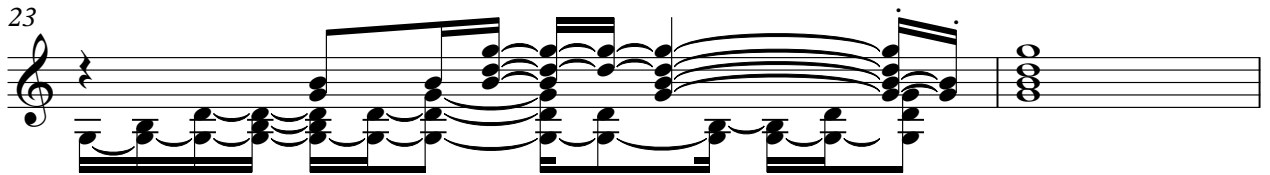

25

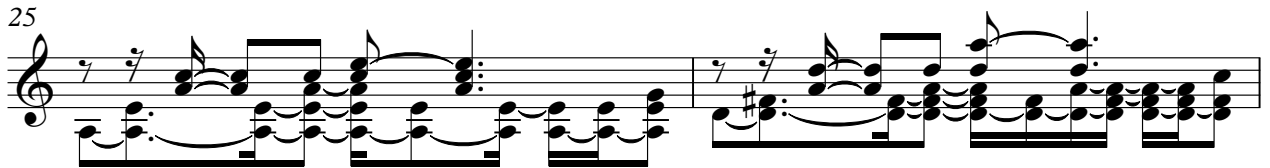

27

29

30

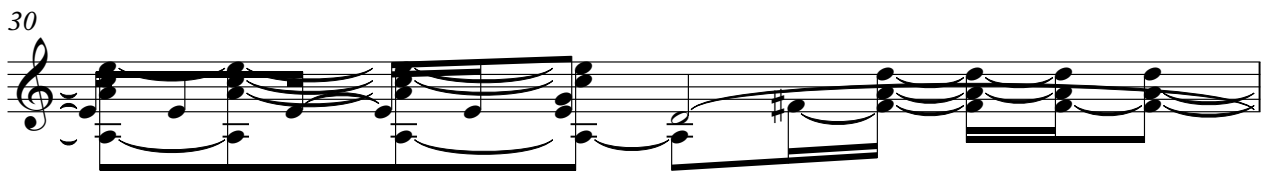

31

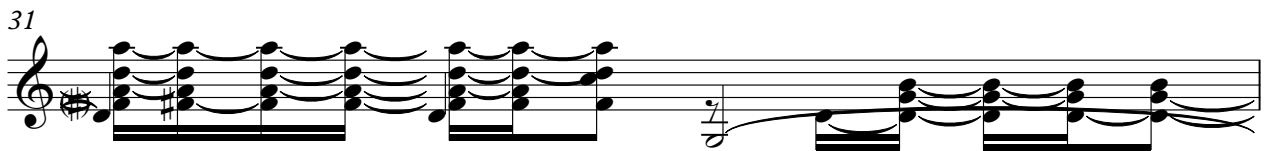

32

34

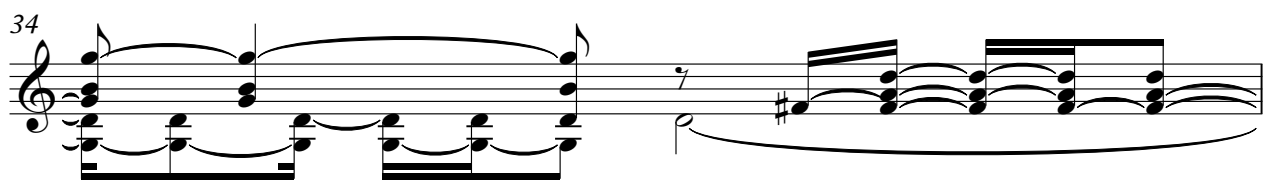

35

37

39

40

41

43

44

45

47

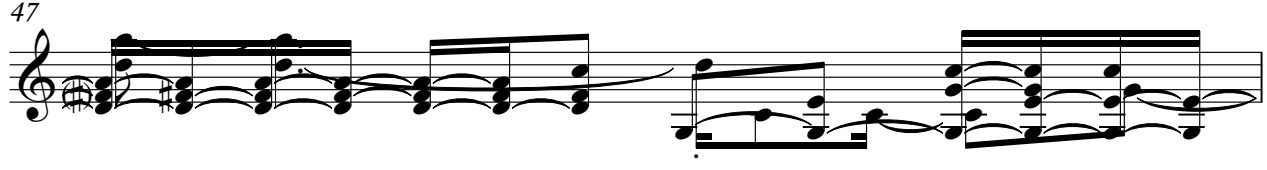

V.S.

48

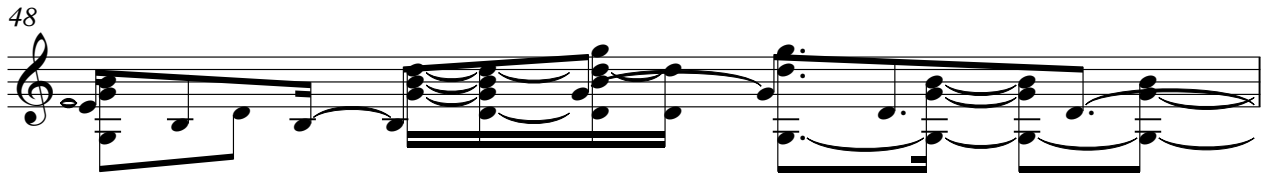

49

50

51

52

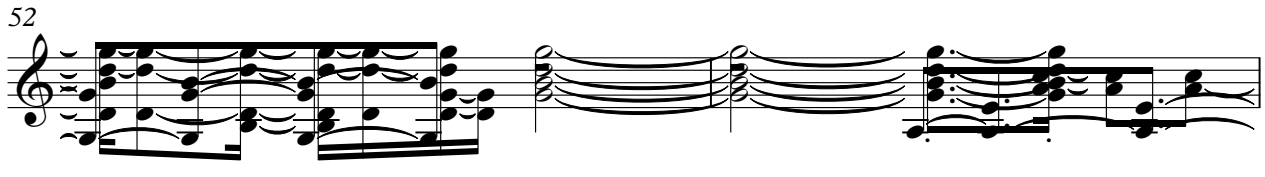

54

55

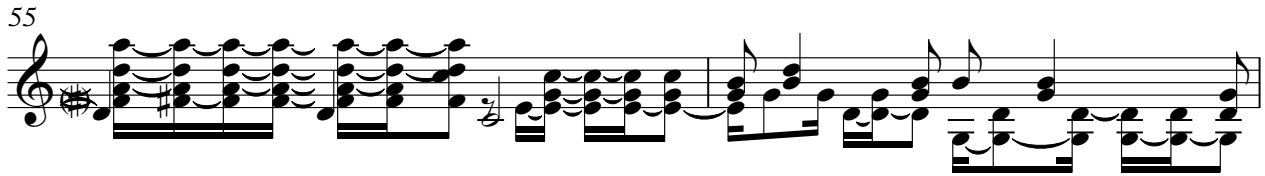

57

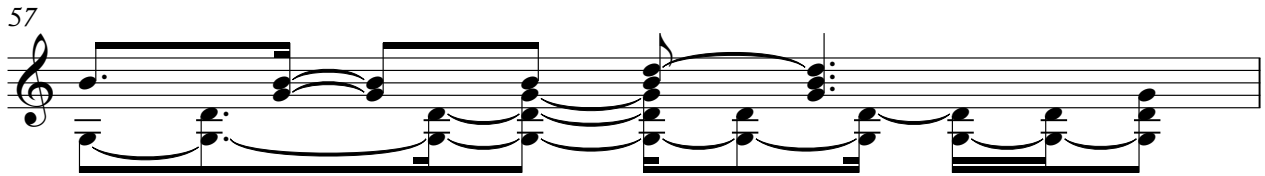

58

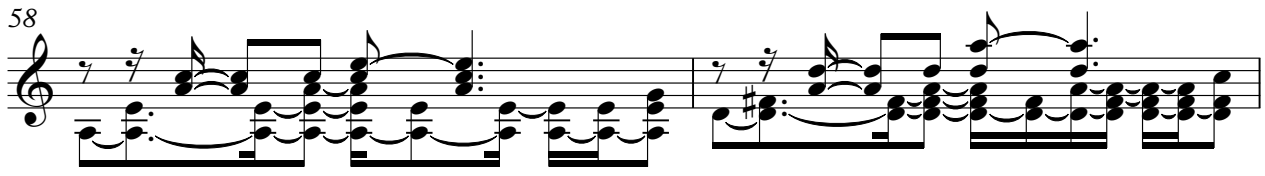

60

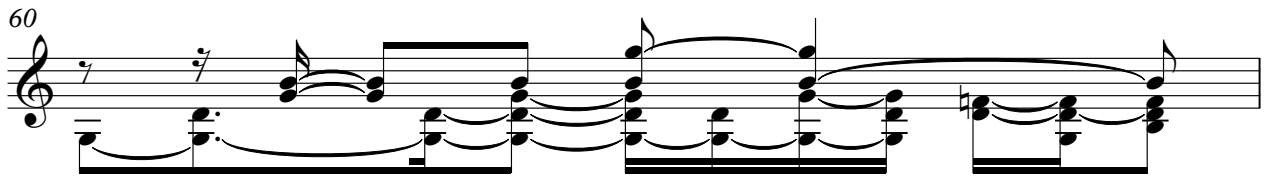

61

62

64

66

68

69

70

72

73

74

V.S.

76

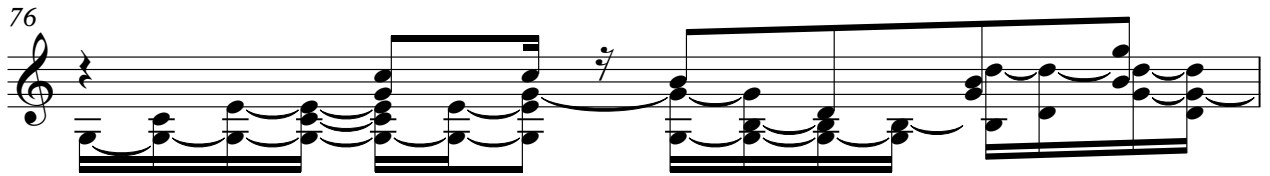

77

78

80

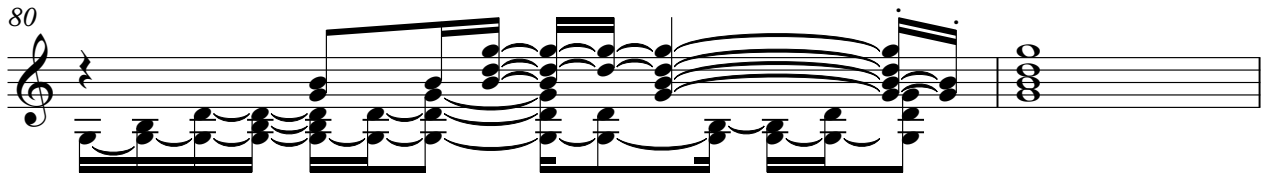

82

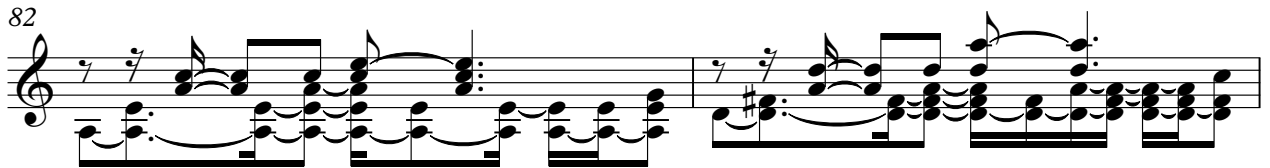

84

86

87

88

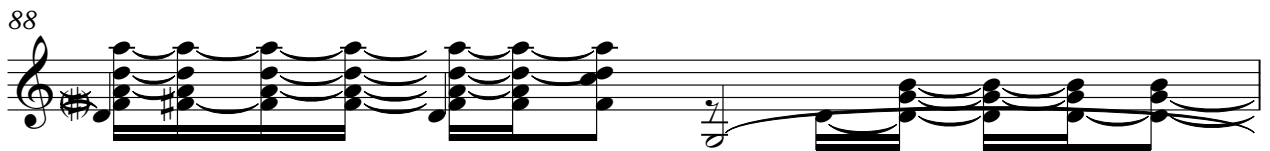

89

91

92

94

96

98

99

101

102

103

105

V.S.

107

109

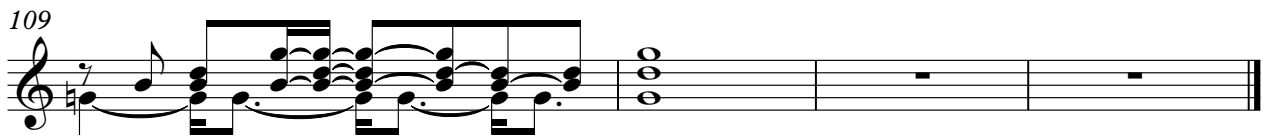

Kora

♩ = 120,000000

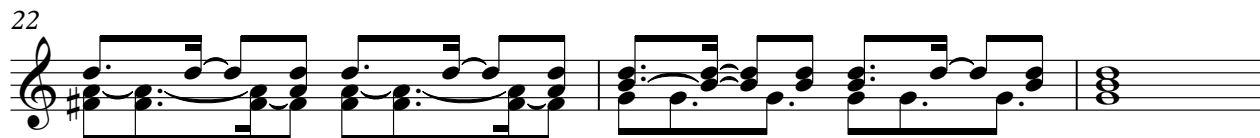
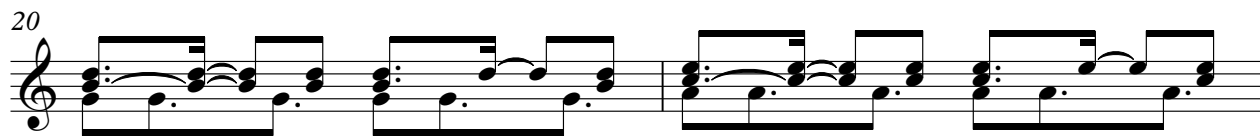
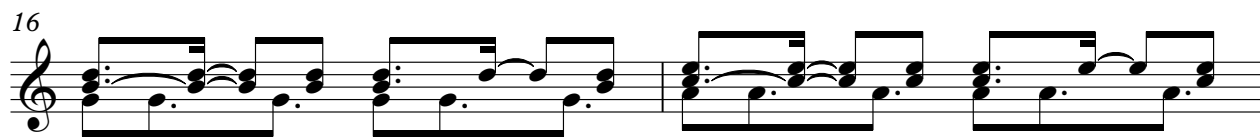
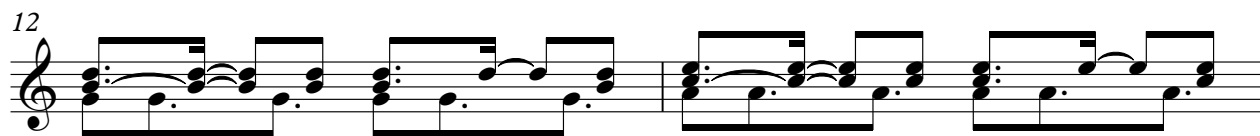
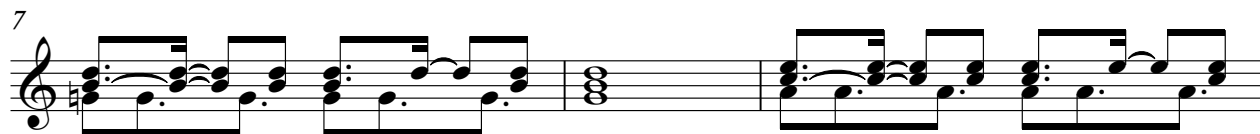
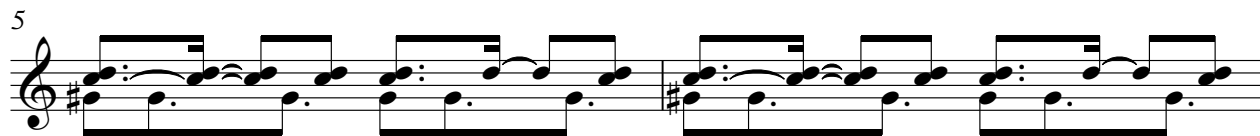

V.S.

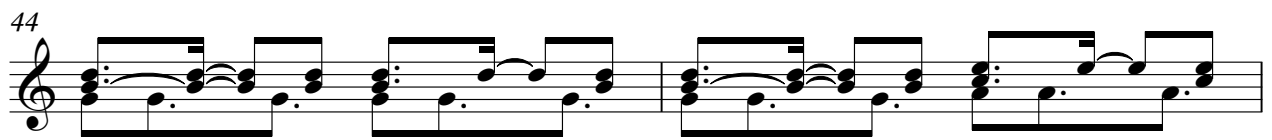
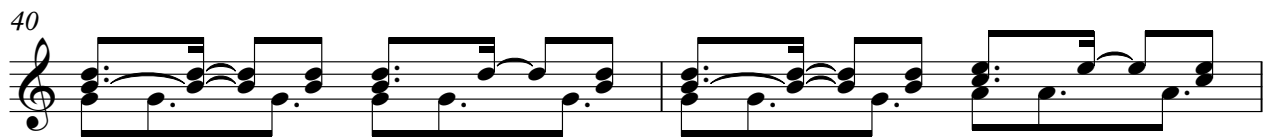
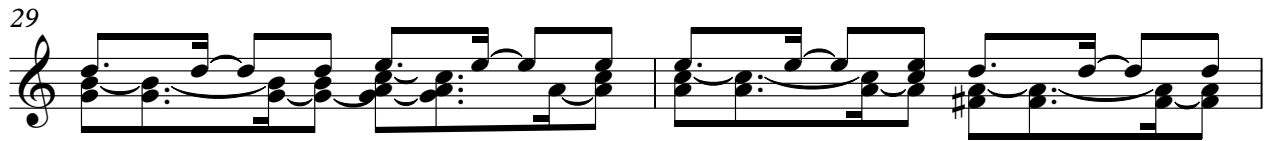
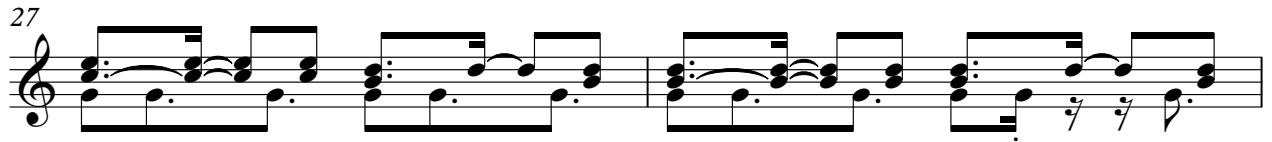

48

50

53

56

59

61

63

66

68

71

73

75

77

79

82

84

86

88

91

94

97

100

102

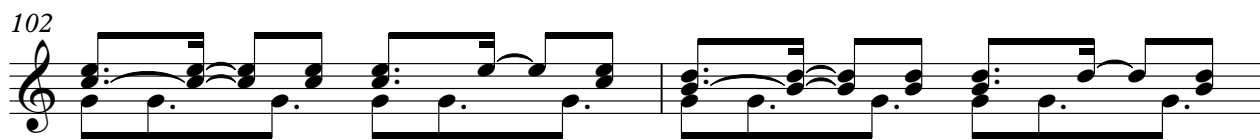

104

106

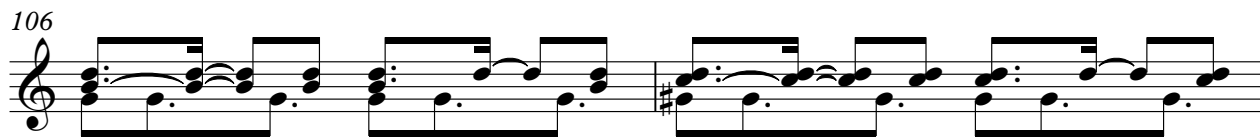

108

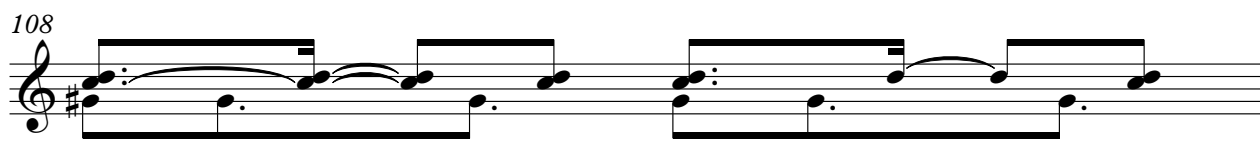

109

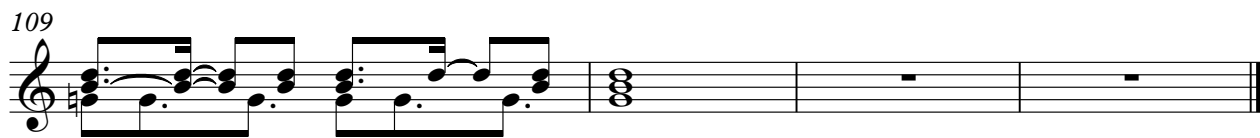

Fretless Electric Bass

♩ = 120,000000
2

V.S.

42

46

50

54

58

62

66

70

74

78

82

86

90

94

98

102

106

109

Synth Strings

♩ = 120,000000

2

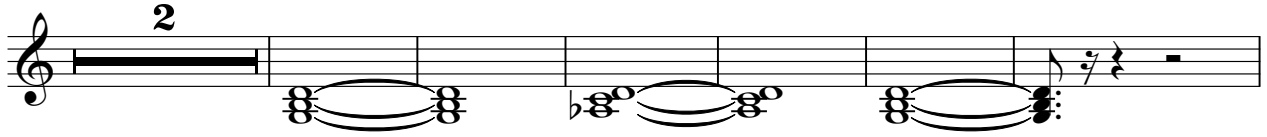

9 16

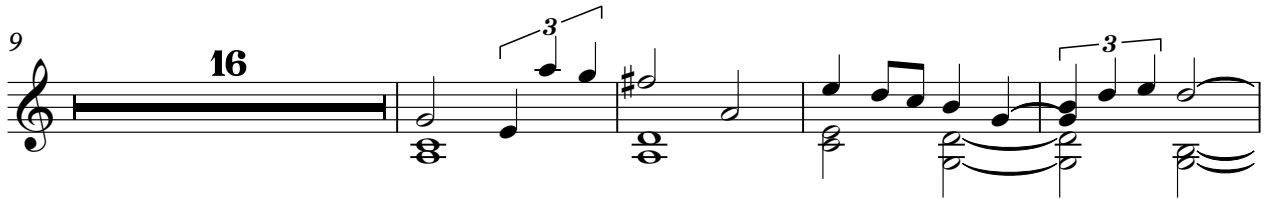

29

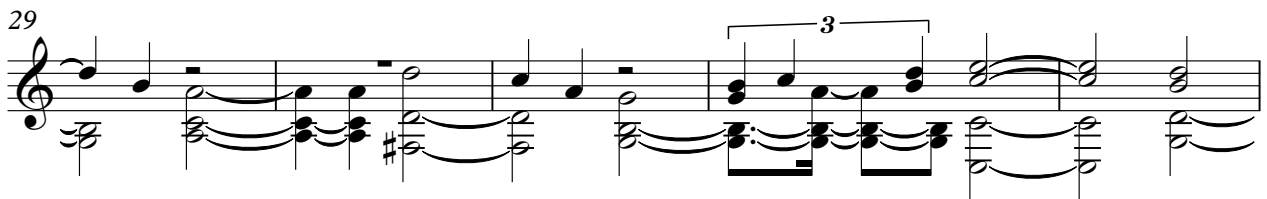

34 9

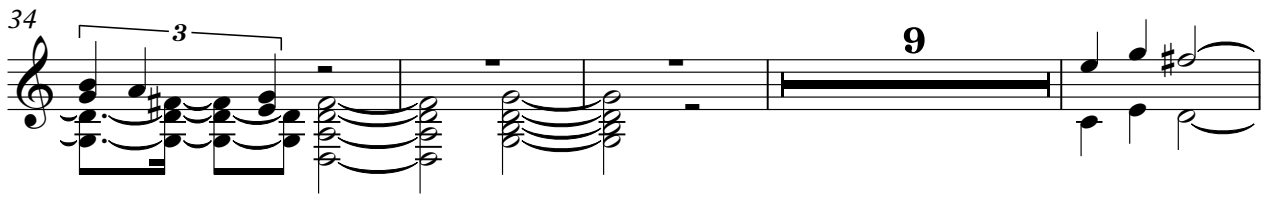

47

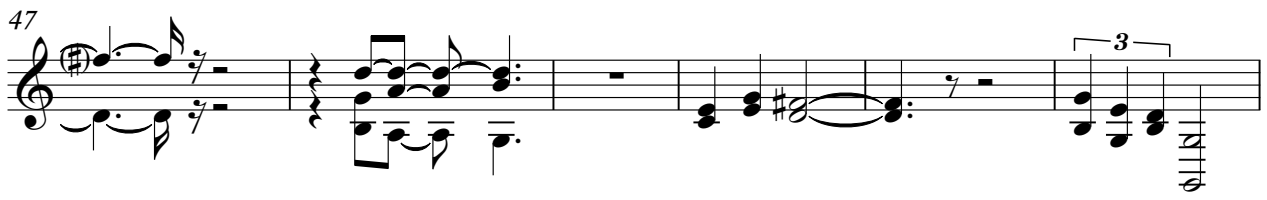

53

59

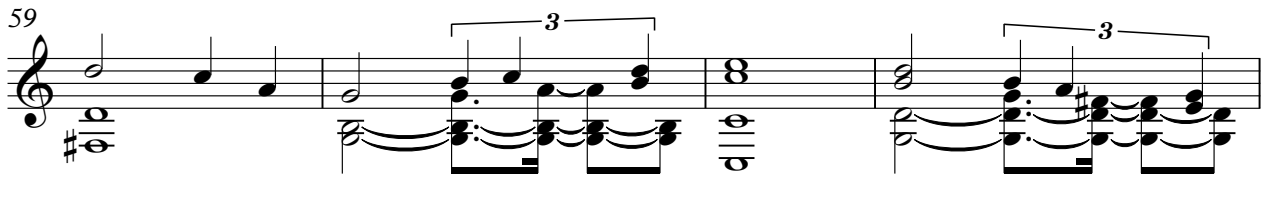

63 8

Synth Strings

74

80

86

91

96

101

105

Solo

♩ = 120,000000

8

13

17

22

29

34

40

45

50

55

V.S.

99

103

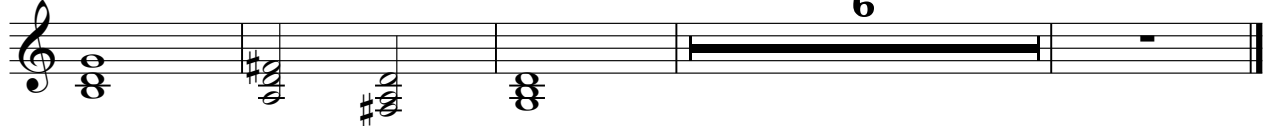

Seashore

♩ = 120,000000

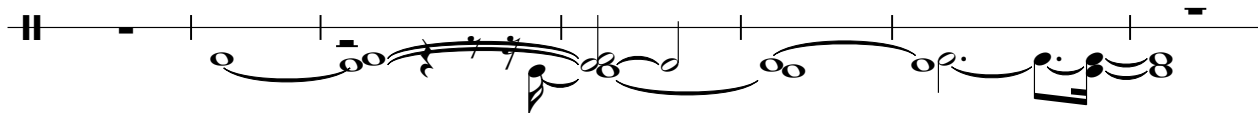

8

97

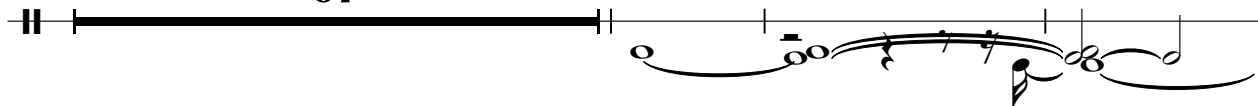

108

